

# Alexandre Pires - Usted Se Me Llevo La Vida

4.3"  
2.2,00  
marceloteclados@ig.com.br

♩ = 69,999985 ██████████ 985

Percussion

Jazz Guitar

Kora

5-string Electric Bass

Alto

Electric Piano

Celesta

Synth Strings

Pad 5 (Bowed)

FX 6 (Goblins)

Viola

Viola

♩ = 69,999985 ██████████ 985

marceloteclados@ig.com.br  
marceloteclados@ig.com.br

2

5 ♪ = 69,999985      ♪ = 54,100000849960

Kora

Syn. Str.

Pad 5

FX 6

9 ♪ = 69,999985

Perc.

J. Gtr.

Kora

Cel.

Syn. Str.

Pad 5

FX 6

12

Perc.

J. Gtr.

Kora

E. Bass

Cel.

Syn. Str.

Pad 5

14

16

18 Perc. J. Gtr. E. Bass Syn. Str. Pad 5

20

Perc. **6** **6**

J. Gtr.

Kora

E. Bass

A.

E. Piano

Syn. Str.

Pad 5

FX 6

Vla.

22

Perc.

J. Gtr.

Kora

E. Bass

A.

E. Piano

Syn. Str.

Pad 5

Vla.

24

Perc.

J. Gtr.

Kora

E. Bass

A.

E. Piano

Syn. Str.

Pad 5

Vla.

26

Perc.

J. Gtr.

Kora

E. Bass

A.

E. Piano

Syn. Str.

Pad 5

Vla.

28

Perc.

J. Gtr.

Kora

E. Bass

A.

E. Piano

Syn. Str.

Pad 5

Vla.

30

32

Perc.

J. Gtr.

Kora

E. Bass

A.

E. Piano

Syn. Str.

Pad 5

6

3

3

34

Perc. J. Gtr. Kora E. Bass A. E. Piano Syn. Str. Pad 5 FX 6

36

Perc.

J. Gtr.

E. Bass

E. Piano

Syn. Str.

Pad 5

FX 6

38

Perc. J. Gtr. Kora E. Bass E. Piano Syn. Str. Pad 5 FX 6

40

Perc. J. Gtr. Kora E. Bass A. E. Piano Syn. Str. Pad 5 FX 6 Vla.

43

Perc.

J. Gtr.

Kora

E. Bass

A.

E. Piano

Syn. Str.

Pad 5

Vla.

45

Perc.

J. Gtr.

Kora

E. Bass

A.

E. Piano

Syn. Str.

Pad 5

Vla.

47 Perc. J. Gtr. Kora E. Bass A. E. Piano Syn. Str. Pad 5 Vla.

- Perc.**: Features a rhythmic pattern of eighth notes with 'x' marks above them, indicating a specific percussive sound.
- J. Gtr.**: Plays a series of chords, with a prominent sixteenth-note figure in the first measure.
- Kora**: Features a melodic line with a six-measure slur over the first two measures, followed by a rhythmic pattern of eighth notes.
- E. Bass**: Provides a simple bass line with quarter notes.
- A.**: Plays a melodic line with a long note in the first measure, followed by a series of eighth notes.
- E. Piano**: Plays a series of chords, primarily in the lower register.
- Syn. Str.**: Plays a series of chords, primarily in the lower register.
- Pad 5**: Plays a series of chords, primarily in the lower register.
- Vla.**: Plays a series of chords, primarily in the lower register.

49

Perc.

J. Gtr.

Kora

E. Bass

A.

E. Piano

Syn. Str.

Pad 5

Vla.

51

Perc.

J. Gtr.

Kora

E. Bass

E. Piano

Syn. Str.

Pad 5

Vla.

6

53

Perc.

J. Gtr.

Kora

E. Bass

A.

E. Piano

Syn. Str.

Pad 5

Vla.

55

Perc.

J. Gtr.

Kora

E. Bass

A.

E. Piano

Syn. Str.

Pad 5

Vla.

57

59

Perc.

J. Gtr.

E. Bass

A.

E. Piano

Syn. Str.

Pad 5

Vla.

Vla.

61

Perc.

J. Gtr.

Kora

E. Bass

A.

E. Piano

Syn. Str.

Pad 5

Vla.

Vla.

63

Perc.

J. Gtr.

Kora

E. Bass

A.

E. Piano

Syn. Str.

Pad 5

Vla.

Vla.

65

Perc.

J. Gtr.

Kora

E. Bass

A.

E. Piano

Syn. Str.

Pad 5

Vla.

Vla.

68

Perc.

J. Gtr.

Kora

E. Bass

A.

E. Piano

Syn. Str.

Pad 5

Vla.

Vla.

70

Perc.

J. Gtr.

Kora

E. Bass

A.

E. Piano

Syn. Str.

Pad 5

Vla.

Vla.

72

Perc. J. Gtr. Kora E. Bass A. E. Piano Syn. Str. Pad 5 Vla. Vla.

74

Perc.

J. Gtr.

Kora

E. Bass

A.

E. Piano

Syn. Str.

Pad 5

Vla.

Vla.

76

Perc.

J. Gtr.

Kora

E. Bass

A.

E. Piano

Syn. Str.

Pad 5

Vla.

Vla.

# Alexandre Pires - Usted Se Me Llevo La Vida

## Percussion

♩ = 69,999985      ♩ = 69,999985      ♩ = 54,100000005

2      5

12

15

17

19      6      6

21

24

27

30      6

33

V.S.

marceloteclados@ig.com.br  
marceloteclados@ig.com.br

Percussion

64

67

70

73

75

♩ = 69,999985 ~~5~~ ♩ = 69,999985 ♩ = 54,160019986

2 5

13

19

25

32

38

44

47

marceloteclados@ig.com.br  
marceloteclados@ig.com.br

53

61

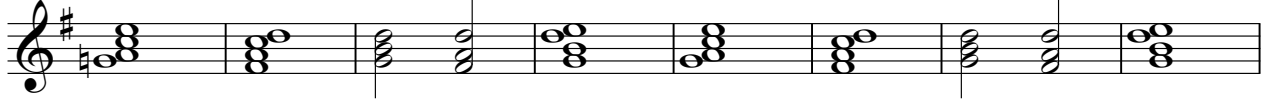

69

74

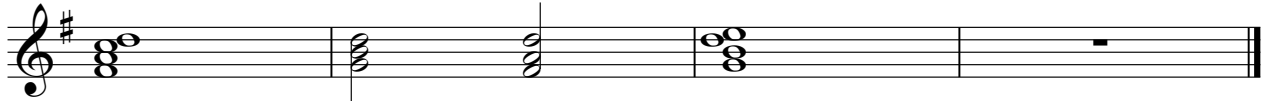

Alexandre Pires - Usted Se Me Llevo La Vida

Kora

marceloteclados@ig.com.br  
marceloteclados@ig.com.br

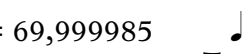

Alexandre Pires - Usted Se Me Llevo La Vida  
5-string Electric Bass

♩ = 69,99998  ♩ = 69,99985  ♩ = 54,169,00965

14

20

26

33

40

45

50

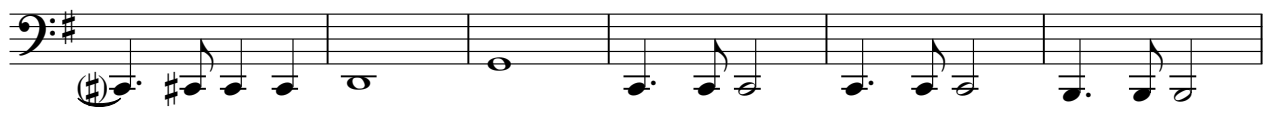

56

61

marceloteclados@ig.com.br  
marceloteclados@ig.com.br

V.S.

2

# 5-string Electric Bass

66

71

74

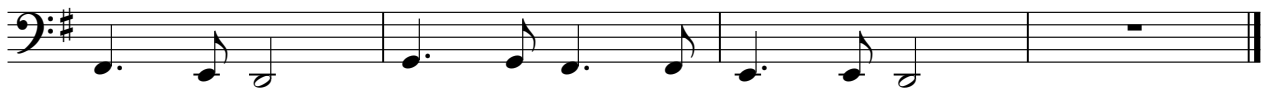

# Alexandre Pires - Usted Se Me Llevo La Vida

Alto

♩ = 69,999985 ~~XXXXXXXXXX~~ 85 ♩ = 69,999985 ♩ = 54,169,949985

20

24

28

35

44

48

marceloteclados@ig.com.br  
marceloteclados@ig.com.br

53

58

63

67

71

74

# Alexandre Pires - Usted Se Me Llevo La Vida

Electric Piano

♩ = 69,999985      ♩ = 69,999985      ♩ = 54,160949966

21

28

37

44

50

marceloteclados@ig.com.br  
marceloteclados@ig.com.br

V.S.

59

66

72

Celesta

Alexandre Pires - Usted Se Me Llevo La Vida

♩ = 69,999985 ~~XXXXXXXXXX~~ 85 ♩ = 69,999985 ♩ = 54,1000199985

2 5

12

15 26 36

marceloteclados@ig.com.br  
marceloteclados@ig.com.br

# Alexandre Pires - Usted Se Me Llevo La Vida

## Synth Strings

♩ = 69,999985 ~~69,999985~~ 985      ♩ = 69,999985      ♩ = 54,60001960

8      ♩ = 69,999985

15

22

29

38

45

53

62

69

marceloteclados@ig.com.br  
marceloteclados@ig.com.br

V.S.

Synth Strings

73

# Alexandre Pires - Usted Se Me Llevo La Vida

Pad 5 (Bowed)

♩ = 69,99998    ~~♩ = 69,99998~~    ♩ = 69,999985    ♩ = 54,10,001960

9    ♩ = 69,999985

17

23

30

38

44

51

60

66

marceloteclados@ig.com.br  
marceloteclados@ig.com.br

V.S.

2

Pad 5 (Bowed)

72

FX 6 (Goblins)

Alexandre Pires - Usted Se Me Llevo La Vida

♩ = 69,999985 ~~69,999985~~      ♩ = 69,999985      ♩ = 54,60001960

8      2      3      8

♩ = 69,999985

21      13

38      36

marceloteclados@ig.com.br  
marceloteclados@ig.com.br

Viola

Alexandre Pires - Usted Se Me Llevo La Vida

♩ = 69,999985 ~~XXXXXXXXXXXX~~ 85 ♩ = 69,999985      ♩ = 54,169,949985

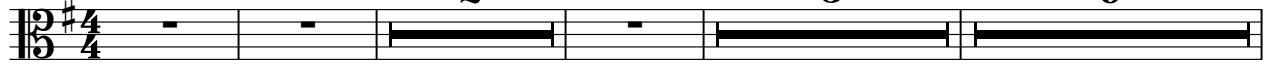

20

26

42

48

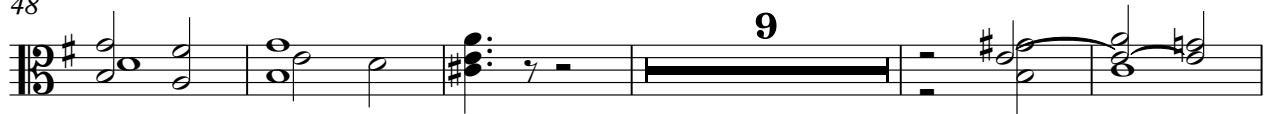

62

68

73

marceloteclados@ig.com.br  
marceloteclados@ig.com.br

# Alexandre Pires - Usted Se Me Llevo La Vida

Viola

♩ = 69,999985      ♩ = 69,999985      ♩ = 54,169,819965

2      5      30

41      10

54

56

58

61

66

71

74

marceloteclados@ig.com.br  
marceloteclados@ig.com.br