

Alexandre Pires - Vem Me Amar

♩ = 64,999992

Percussion

6

Electric Guitar

Sitar

3

Oc.

Perc.

J. Gtr.

E. Gtr.

Sit.

E. Bass

E. Piano

Pad 5

FX 6

5

Oc.

Perc.

J. Gtr.

E. Gtr.

Sit.

E. Bass

E. Piano

Pad 5

FX 6

7

Oc.

Perc.

J. Gtr.

E. Gtr.

Sit.

E. Bass

E. Piano

Pad 5

FX 6

9

Oc.

Perc.

J. Gtr.

E. Gtr.

Sit.

E. Bass

E. Piano

Pad 5

FX 6

11

Perc.

J. Gtr.

E. Piano

Pad 5

FX 5

Vem a qui do ce_a mor Me_a

12

Perc.

J. Gtr.

Pad 5

FX 5

ju da A mu dar es se des ti no

13

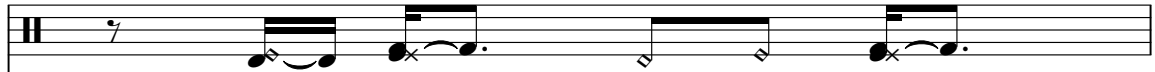
Perc. 

J. Gtr. 

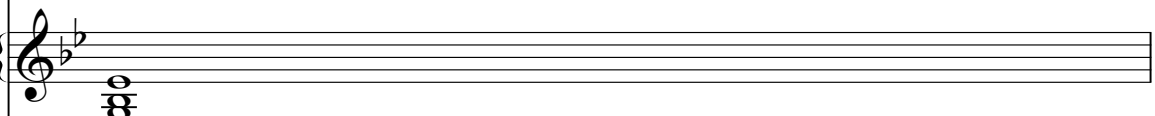
Pad 5 

FX 5 

Sal va me por fa vor Que_eu

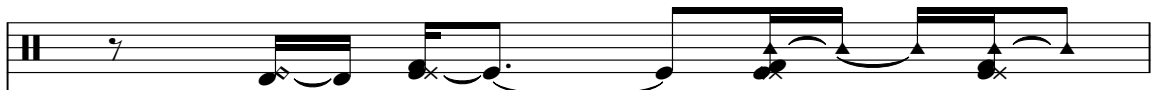

14

Perc. 

J. Gtr. 

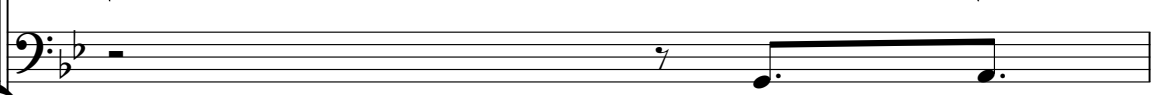
E. Bass 

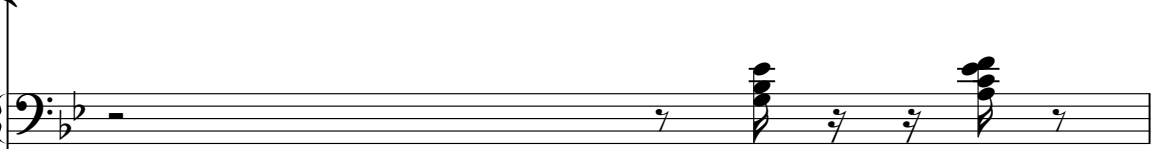
E. Piano 

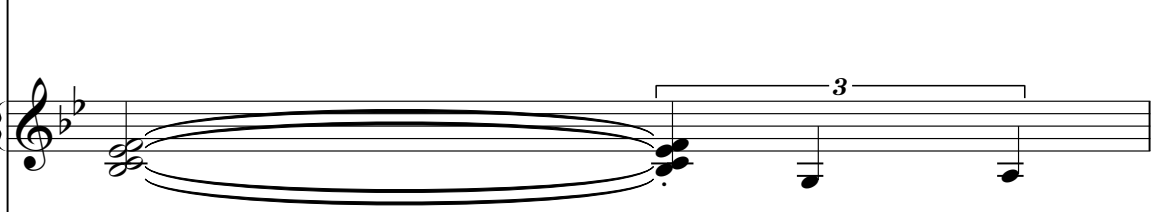
Pad 5 

FX 5 

te_nho_o Co ra cao par tido_emo is

15

Perc.

J. Gtr.

E. Bass

E. Piano

Lead 6

Pad 5

FX 5

FX 5

Me de mais Que ro mais Des

16

Perc.

J. Gtr.

E. Bass

E. Piano

Lead 6

Pad 5

FX 5

Vla.

se sa bor I ne di to_e per fei to

17

Perc.

J. Gtr.

E. Bass

E. Piano

Pad 5

FX 5

FX 5

So vo ce me fa ra Per

18 Perc. 3 6 13

J. Gtr.

E. Bass

E. Piano

Pad 5

FX 5

der o me do De me en tre ga r

19

Perc.

J. Gtr.

E. Gtr.

E. Bass

E. Piano

Syn. Str.

Lead 6

FX 5

Vla.

Vem me_a mar Es que ce_o mun do_e

20

21

Perc.

J. Gtr.

E. Gtr.

E. Bass

E. Piano

Syn. Str.

FX 5

mar No seu ca lor Li ber te_es sa pai

22

23

Perc.

J. Gtr.

E. Gtr.

E. Bass

E. Piano

Syn. Str.

Lead 6

FX 5

Vla.

Vem me_a mar A go ra_e sem pre

24

25

Perc.

J. Gtr.

E. Gtr.

E. Bass

E. Piano

Syn. Str.

FX 5

de ce_o co ra cao Nao quei ra en ten

Detailed description of the musical score: The score is for measures 20-25. The Percussion staff shows a rhythmic pattern with accents. The J. Gtr. staff features a melodic line with chords and a final chord. The E. Gtr. staff has a single note. The E. Bass staff has a long note followed by a chord. The E. Piano staff has a chord and a final chord. The Syn. Str. staff has a long note followed by a chord. The FX 5 staff has a single note. The lyrics 'de ce_o co ra cao Nao quei ra en ten' are written below the FX 5 staff.

26 6 21

Perc. 

J. Gtr. 

E. Gtr. 

E. Bass 

E. Piano 

Syn. Str. 

FX 5 

der De so li dao Oh oh oh oh

27

Perc.

J. Gtr.

E. Gtr.

E. Bass

E. Piano

Syn. Str.

FX 5

oh oh

28

Perc.

J. Gtr.

E. Gtr.

E. Bass

E. Piano

Syn. Str.

FX 5

6

23

29

Perc.

J. Gtr.

E. Bass

E. Piano

Pad 5

FX 5

FX 5

Com vo ce Se du cao En

30

Perc.

J. Gtr.

E. Bass

E. Piano

Pad 5

FX 5

FX 5

tre go pou co_a pou co_os Meus sen ti dos

31

Perc.

J. Gtr.

E. Bass

E. Piano

Pad 5

FX 5

FX 5

Nao tem co mo_es ca par Por

32

Perc.

J. Gtr.

E. Bass

E. Piano

Pad 5

FX 5

FX 5

que se re mos Sem pre a tra i dos

33

Perc.

J. Gtr.

E. Bass

E. Piano

Lead 6

Pad 5

FX 5

FX 5

Eu se rei sem pre_as sim E

34

Perc.

J. Gtr.

E. Bass

E. Piano

Lead 6

Pad 5

FX 5

FX 5

Vla.

xa ge ra do Di gam o que di gam

Detailed description of the musical score: The score is for measures 34-37. The Percussion part features a rhythmic pattern of eighth notes with accents. The J. Gtr. part has a melodic line with a triplet of eighth notes in measure 35. The E. Bass part has a bass line with a triplet of eighth notes in measure 35. The E. Piano part has a sustained chord in the right hand and an octave in the left hand. The Lead 6 part has a melodic line with eighth notes. The Pad 5 part has a sustained chord. The FX 5 part has a sustained note. The Vla. part has a sustained chord. The lyrics 'xa ge ra do Di gam o que di gam' are written below the FX 5 part.

35

Perc.

J. Gtr.

E. Bass

E. Piano

Pad 5

FX 5

FX 5

Ren da se meu a mor As

36 6 31

Perc.

J. Gtr.

E. Gtr.

E. Bass

E. Piano

Pad 5

FX 5

FX 5

la bias do meu can to se du to r

37

Perc.

J. Gtr.

E. Gtr.

E. Bass

E. Piano

Syn. Str.

Lead 6

FX 5

FX 5

Vla.

Vem me_a mar Es que ce_o mun do_e

38

Perc.

J. Gtr.

E. Gtr.

E. Bass

E. Piano

Syn. Str.

Lead 6

FX 5

FX 5

Vla.

Vem me_a ma r Eu que ro me quei

39

Perc.

J. Gtr.

E. Gtr.

E. Bass

E. Piano

Syn. Str.

FX 5

FX 5

mar No seu ca lor Li ber te_es sa pai

40

Perc.

J. Gtr.

E. Gtr.

E. Bass

E. Piano

Syn. Str.

Lead 6

FX 5

FX 5

Vla.

xao Nao te nha me do na o

41

Perc.

J. Gtr.

E. Gtr.

E. Bass

E. Piano

Syn. Str.

Lead 6

FX 5

FX 5

Vla.

Vem me_a mar A go ra_e sem pre

42

Perc.
 J. Gtr.
 E. Gtr.
 E. Bass
 E. Piano
 Syn. Str.
 Lead 6
 FX 5
 FX 5
 Vla.

Vem me_a ma r Meu mun do O be

43

Perc.

J. Gtr.

E. Gtr.

E. Bass

E. Piano

Syn. Str.

FX 5

FX 5

de ce_o co ra cao Nao quei ra en ten

44

Musical score for Percussion (Perc.), J. Gtr., E. Gtr., Sit., E. Bass, E. Piano, Syn. Str., Lead 6, and FX 5. The score is in 4/4 time and features a variety of instruments and effects. The lyrics are: der De so li da o.

der De so li da o

46

Perc.

J. Gtr.

E. Gtr.

Sit.

E. Bass

E. Piano

Syn. Str.

FX 5

Oh oh oh

48

- Perc.**: Percussion part with various rhythmic patterns and accents.
- J. Gtr.**: Jazz guitar part with chords and melodic lines.
- E. Gtr.**: Electric guitar part with a melodic line.
- Sit.**: Sitar part with a melodic line.
- E. Bass**: Electric bass part with a melodic line.
- E. Piano**: Electric piano part with chords and arpeggios.
- Syn. Str.**: Synthesizer string part with a melodic line.
- FX 5**: Effects part with a melodic line.

Oh oh oh

49

Perc.

J. Gtr.

E. Gtr.

E. Bass

E. Piano

Syn. Str.

Lead 6

FX 5

FX 5

Vla.

Vem me_a mar Es que ce_o mun do_e

50

Perc.

J. Gtr.

E. Gtr.

E. Bass

E. Piano

Syn. Str.

Lead 6

FX 5

FX 5

Vla.

Vem me_a ma r Eu que ro me quei

51

Perc.

J. Gtr.

E. Gtr.

E. Bass

E. Piano

Syn. Str.

FX 5

FX 5

mar No seu ca lor Li ber te_es sa pai

52

Perc.
 J. Gtr.
 E. Gtr.
 E. Bass
 E. Piano
 Syn. Str.
 Lead 6
 FX 5
 FX 5
 Vla.

xao Nao te nha me do na o

53

Perc.

J. Gtr.

E. Gtr.

E. Bass

E. Piano

Syn. Str.

Lead 6

FX 5

FX 5

Vla.

Vem me_a mar A go ra_e sem pre

54

Perc.

J. Gtr.

E. Gtr.

E. Bass

E. Piano

Syn. Str.

Lead 6

FX 5

FX 5

Vla.

Vem me_a ma r Meu mun do O be

55

Perc.

J. Gtr.

E. Gtr.

E. Bass

E. Piano

Syn. Str.

FX 5

FX 5

de ce_o co ra cao Nao quei ra en ten

56 Perc. J. Gtr. E. Gtr. E. Bass E. Piano Syn. Str. Lead 6 FX 5 FX 5

der De so li da o

57

Perc.

J. Gtr.

E. Gtr.

E. Bass

E. Piano

Syn. Str.

Lead 6

FX 5

FX 5

Vla.

Vem me_a mar Es que ce_o mun do_e

58

Perc.

J. Gtr.

E. Gtr.

E. Bass

E. Piano

Syn. Str.

Lead 6

FX 5

FX 5

Vla.

Vem me_a ma r Eu que ro me quei

59

Perc.

J. Gtr.

E. Gtr.

E. Bass

E. Piano

Syn. Str.

FX 5

FX 5

Vla.

mar No seu ca lor Li ber te_es sa pai

60 6 53

Perc.

J. Gtr.

E. Gtr.

E. Bass

E. Piano

Syn. Str.

Lead 6

FX 5

FX 5

xao Nao te nha me do na

Vla.

Detailed description of the musical score: The score is arranged in a vertical stack of staves. From top to bottom: Percussion (Perc.) with a drum set icon and rhythmic notation; J. Gtr. (Jazz Guitar) in treble clef with chords and single notes; E. Gtr. (Electric Guitar) in treble clef with sparse notes; E. Bass (Electric Bass) in bass clef with a long note and subsequent eighth notes; E. Piano (Electric Piano) in grand staff with chords and single notes; Syn. Str. (Synthesizer String) in treble clef with a few notes; Lead 6 (Lead 6) in treble clef with a melodic line; FX 5 (FX 5) in treble clef with rhythmic patterns; another FX 5 (FX 5) in treble clef, mostly silent; Lyrics: 'xao Nao te nha me do na' aligned with the vocal line; Vla. (Viola) in bass clef with chords and a long note. Measure numbers 60, 6, and 53 are placed at the top of the score.

61

Perc.

J. Gtr.

E. Gtr.

E. Bass

E. Piano

Syn. Str.

FX 5

o

Detailed description of the musical score for page 54, measures 61-64:

- Perc.**: Measures 61-64 feature a complex rhythmic pattern with accents. The notation includes eighth and sixteenth notes with beams and accents, and rests.
- J. Gtr.**: Measures 61-64 feature a sustained chord in the treble clef, indicated by a long horizontal line above the staff.
- E. Gtr.**: Measures 61-64 feature a sustained chord in the treble clef, indicated by a long horizontal line above the staff.
- E. Bass**: Measures 61-64 feature a sustained chord in the bass clef, indicated by a long horizontal line below the staff.
- E. Piano**: Measures 61-64 feature a melodic line in the treble clef, consisting of eighth and sixteenth notes with beams and rests.
- Syn. Str.**: Measures 61-64 feature a sustained chord in the treble clef, indicated by a long horizontal line above the staff.
- FX 5**: Measures 61-64 feature a single note in the treble clef, indicated by a short horizontal line above the staff.

62

Perc. J. Gtr. E. Gtr. E. Bass E. Piano Syn. Str. FX 5 FX 5

Vem me_a ma

63

Perc.

J. Gtr.

E. Gtr.

Sit.

E. Bass

E. Piano

Syn. Str.

FX 5

FX 5

FX 6

r

64 6

Perc.

J. Gtr.

E. Gtr.

Sit.

E. Bass

E. Piano

Syn. Str.

FX 5

FX 5

FX 6

Verne_a ma r

Ocarina Alexandre Pires - Vem Me Amar

$\text{♩} = 64,999992$

2

5

7

9

11

38

18

Alexandre Pires - Vem Me Amar

Percussion

$\text{♩} = 64,999992$

V.S.

Percussion

22

24

26

6

28

6

30

32

34

36

6

38

40

Percussion

42

44

46

48

50

52

54

56

58

60

3

6

V.S.

4

Percussion

62

64

6

♩ = 64,999992

2

6

9

12

14

17

20

23

26

30

3

32

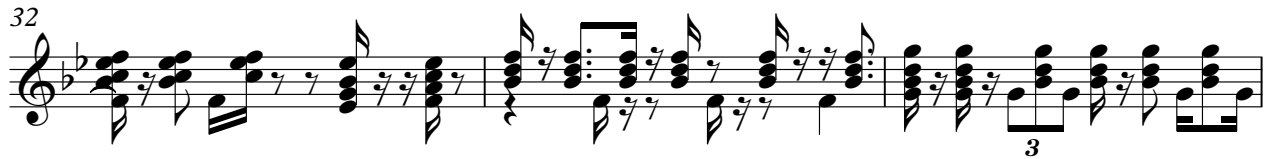

35

38

41

44

48

51

54

57

60

63

Jazz Guitar

3

Electric Guitar Alexandre Pires - Vem Me Amar

♩ = 64,999992

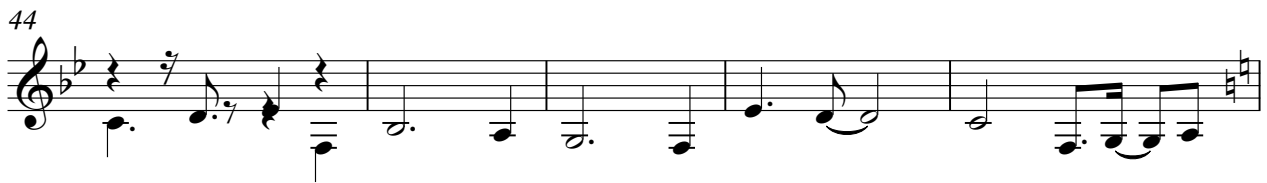
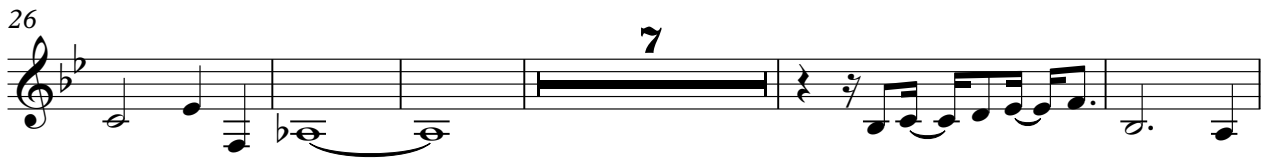
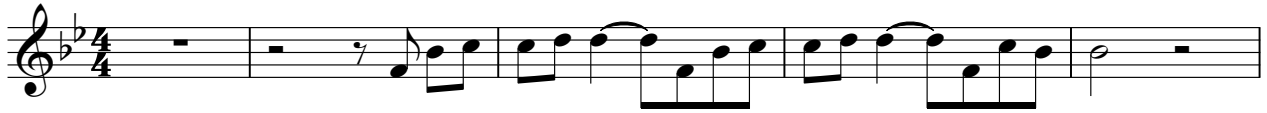

Sitar

Alexandre Pires - Vem Me Amar

♩ = 64,999992

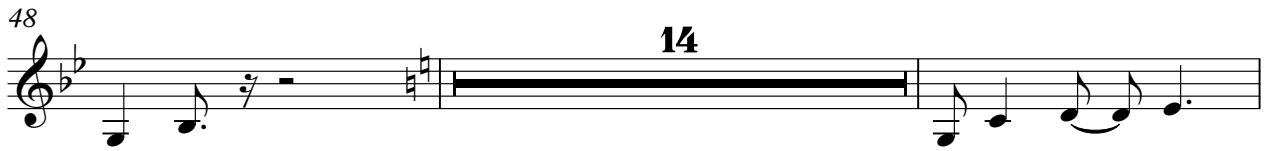

Electric Bass Alexandre Pires - Vem Me Amar

♩ = 64,999992

2

6

9

3

16

21

26

31

36

41

45

V.S.

2

Electric Bass

49

54

59

63

Electric Piano Alexandre Pires - Vem Me Amar

♩ = 64,999992

2

8

2

15

2

21

2

26

2

29

2

V.S.

31

34

39

44

48

53

58

62

Synth Strings Alexandre Pires - Vem Me Amar

♩ = 64,999992

18

22

27

39

44

49

54

59

62

Lead 6 (Voice) Alexandre Pires - Vem Me Amar

♩ = 64,999992

14 2

19

23 8

34 2

40

44 4

52

57 6

Pad 5 (Bowed) Alexandre Pires - Vem Me Amar

♩ = 64,999992

2

11

3

19

10

3

33

12

49

18

Alexandre Pires - Vem Me Amar

FX 5 (Brightness)

♩ = 64,999992

14

18 10

32

37

41

45 4

52

56

60

63

Alexandre Pires - Vem Me Amar

FX 5 (Brightness)

♩ = 64,999992

9

* * * * Vem me amar Me a julia o Sapo Que em Guriemis

15

Ma Quis Des solificio Soma Per da Daga r Vem me amar Vem me amar E que me ador Isai

22

xao Nao me amar App Vem me amar de coa Nao de De la Oho h Coca Sáo En

30

gulos Nao car Por que a dos Esquis E x Diga m Re me or As bilu ho r

37

Vem me amar E que me ador Isai xao Nao me amar App Vem me amar de

43

de coa Nao ten der De soli da o Oho h Oho h

49

Vem me amar E que me ador Isai xao Nao me amar App Vem me amar de

55

de coa Nao ten der De sdi da o Vem me amar E que me ador Isai

60

xao Nao o Vem me amar Vem me amar

FX 6 (Goblins) Alexandre Pires - Vem Me Amar

♩ = 64,999992

2

11

38

14

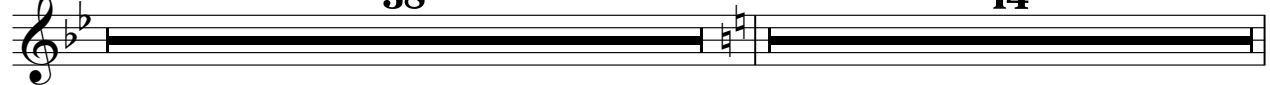

63

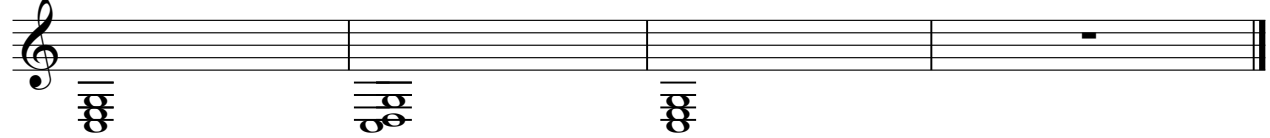

Viola

Alexandre Pires - Vem Me Amar

♩ = 64,999992

15 2

22 9 2

37

43 6

54 2

59 6