

Alexandre Pires - Voce Roubou a Minha Vida 2

♩ = 70,000069

BAGCAR MUSIC 2001

ALEXANDRE PIRES

USTED SE ME LLEVA LA VIDA

BAGCAR MUSIC 2001
BAGCAR MUSIC 2001

3

Timp.

da Aalman tei ra Vockno

E. Gtr.

Kora

Q.

Syn. Str.

Syn. Str.

5

Timp.

sa beomo i a minhda Mas que ro a sua pe na Vo ck

E. Gtr.

Kora

Q.

Syn. Str.

Syn. Str.

7

Timp.

nrosa be an to que per di Nri ga semeu

E. Gtr.

Kora

Q.

Syn. Str.

Syn. Str.

9

Timp.

mun doquebrar e ca ir Nuna bis mædede si lu sro

E. Gtr.

Kora

Q.

Syn. Str.

Syn. Str.

11

Timp.

Vo ck jōre boua vi da Eeumsein

Perc.

E. Gtr.

Kora

E. Bass

Q.

FM

Syn. Str.

FX 5

13

Timp.

to Como u ma pe

Perc.

E. Gtr. TAB

Kora

E. Bass

Q.

FM

Syn. Str.

FX 5

14

Timp.

dra onde O mar der ra ma aon da E a cos tumada, na

Perc.

E. Gtr.
T
A
B

Kora

E. Bass

Q.

FM

Syn. Str.

FX 5

15

Timp.

da sette Vo ck

Perc.

E. Gtr.

Kora

E. Bass

Q.

FM

Syn. Str.

FX 5

16

Timp.

Perc.

E. Gtr. TAB

Kora

E. Bass

Q.

FM

Syn. Str.

FX 5

Nrosabe o im por tan

17

Timp.

təufoi Qusea auncianun cãvaiche garafim Que eu

Perc.

E. Gtr.

Kora

E. Bass

Q.

FM

Syn. Str.

FX 5

19

Timp.

dei umpe da so demim Vo ck nro sa

Perc.

E. Gtr.

Kora

E. Bass

Q.

FM

Syn. Str.

Syn. Str.

Pad 1

FX 5

21

be oque й o a mor Que me do in va

Timp.

Perc.

J. Gtr.

E. Gtr.

Kora

E. Bass

Q.

FM

Syn. Str.

Syn. Str.

Pad 1

23

Timp.

de quaierso li dro Vo ck nro sa

Perc.

J. Gtr.

Kora

E. Bass

Q.

FM

Syn. Str.

Syn. Str.

Pad 1

25

Timp.

be que da no caou

Perc.

J. Gtr.

E. Gtr.

Kora

E. Bass

Q.

FM

Syn. Str.

Syn. Str.

Pad 1

26

Timp.

Perc.

J. Gtr.

E. Gtr.

Kora

E. Bass

Q.

FM

Syn. Str.

Syn. Str.

Pad 1

Que fez em pe da

27

Timp.

3os meubre co ra 3ro Queba tiquando ou vi

Perc.

J. Gtr.

Kora

E. Bass

Q.

FM

Syn. Str.

Syn. Str.

Pad 1

29

Timp.

Perc.

J. Gtr.

E. Gtr.

Kora

E. Bass

Q.

FM

Syn. Str.

Syn. Str.

Pad 1

FX 5

a

O somvazioensuzoz

Osom ma cio emsua

10 9 8 12

3

3

31

Timp.

voz Vo ck qu am boua vi

Perc.

E. Gtr.

Kora

E. Bass

Q.

Syn. Str.

Syn. Str.

FX 5

33

Timp.

da To dos os so

Perc.

E. Gtr. TAB

Kora

E. Bass

Q.

FM

Syn. Str.

FX 5

34

Timp.

nhos E me dei xou

Perc.

E. Gtr. TAB

Kora

E. Bass

Q.

FM

Syn. Str.

FX 5

35

Timp.

so men te O frio da serazro De jō nro termais es

Perc.

E. Gtr.
T
A
B

Kora

E. Bass

Q.

FM

Syn. Str.

FX 5

36

Timp.

pe raва Vo ck

Perc.

E. Gtr.
TAB

Kora

E. Bass

Q.

FM

Syn. Str.

FX 5

37

Timp.

Perc.

E. Gtr. TAB

Kora

E. Bass

Q.

FM

Syn. Str.

FX 5

Nro ima gina o quan

38

Timp.

to euper di Nro sa be que serō

Perc.

E. Gtr. TAB

Kora

E. Bass

Q.

FM

Syn. Str.

FX 5

39

Timp.

inposhvelesquær E que a sãa desypen saem vax

Perc.

E. Gtr.

Kora

E. Bass

Q.

FM

Syn. Str.

Syn. Str.

41

Timp.

Perc.

J. Gtr.

E. Gtr.

Kora

E. Bass

Q.

FM

Syn. Str.

Syn. Str.

Pad 1

FX 5

Vo sk pro sa be o que y o a mor

43

Timp.

Que me do in va de qualer so li dro

Perc.

J. Gtr.

E. Gtr.

Kora

E. Bass

Q.

FM

Syn. Str.

Syn. Str.

Pad 1

45

Timp.

Perc.

J. Gtr.

Kora

E. Bass

Q.

FM

Syn. Str.

Syn. Str.

Pad 1

Vo ck nro sa

46

be que da no caou

T
A
B

Q.
3

Syn. Str.

Syn. Str.

Pad 1

47

Timp.

Que fez em pe da

Perc.

J. Gtr.

E. Gtr.

Kora

E. Bass

Q.

FM

Syn. Str.

Syn. Str.

Pad 1

48

Timp.

308 meupbre co ra 3ro Queba tiquando ou vi

Perc.

J. Gtr.

Kora

E. Bass

Q.

FM

Syn. Str.

Syn. Str.

Pad 1

50

The musical score for page 50 includes the following parts and details:

- Timp.**: Timpani part in bass clef, starting with a rest and a note in the second measure.
- Perc.**: Percussion part with a rhythmic pattern of eighth notes and rests.
- J. Gtr.**: Jazz guitar part in treble clef, playing eighth notes.
- E. Gtr.**: Electric guitar part with a fretboard diagram showing frets 10 and 9, and a note on the 8th fret of the 12th string.
- Kora**: Kora part in treble clef, playing a complex rhythmic pattern.
- E. Bass**: Electric bass part in bass clef, playing a melodic line.
- Q.**: Quilimba part in treble clef, playing a melodic line with triplets.
- FM**: Fiddle and Mandolin part in treble and bass clefs, playing a melodic line.
- Syn. Str.**: Synthesizer strings part in treble clef, playing a sustained chord.
- Pad 1**: Pad 1 part in treble clef, playing a melodic line.
- FX 5**: FX 5 part in treble clef, playing a melodic line.

Vocal lyrics: *a* O somvazioensuzoz O som ma cio em sua

52

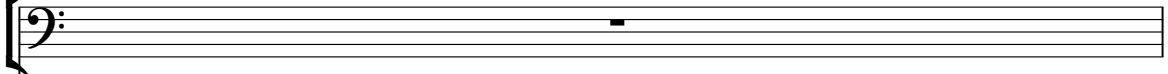
Timp. 

VOZ

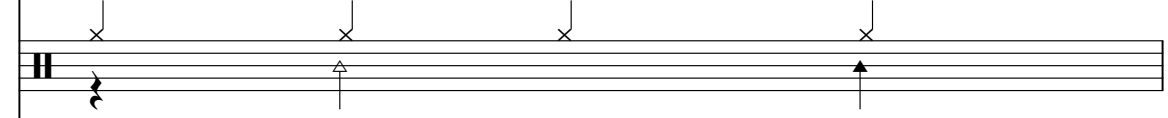
Perc. 

Kora 

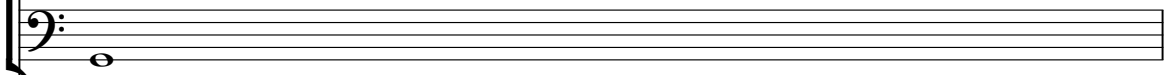
E. Bass 

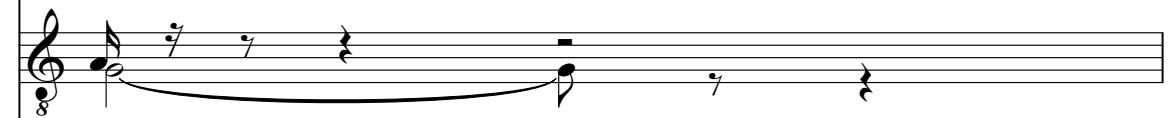
Q. 

Syn. Str. 

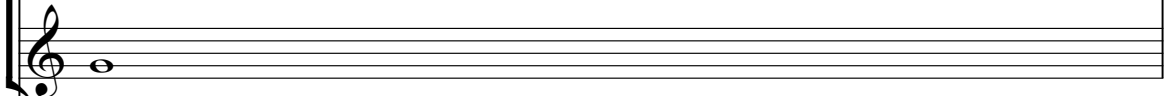
Syn. Str. 

FX 5 

53

Timp.

Vo ck no sabe a ver da

Perc.

Kora

E. Bass

Q.

FM

Syn. Str.

Syn. Str.

FX 5

54

Timp.

de de quera ma Vo ck nraabe confoi

Perc.

Kora

E. Bass

Q.

FM

Syn. Str.

Syn. Str.

FX 5

56

Timp.

que me dei xou

Perc.

Kora

E. Bass

Q.

FM

Syn. Str.

Syn. Str.

FX 5

57

Timp.

Vo ck foi fria e con ge

Perc.

Kora

E. Bass

Q.

FM

Syn. Str.

Syn. Str.

FX 5

58

Timp.

lou a mi nha al ma Vo

Perc.

Kora

E. Bass

Q.

FM

Syn. Str.

Syn. Str.

FX 5

59

Timp.

ck deïou emim o va zi o e a dor

Perc.

Kora

E. Bass

Q.

FM

Syn. Str.

Syn. Str.

FX 5

63

Timp.

Que me do in va de qualer so li dro

Perc.

J. Gtr.

E. Gtr.

Kora

E. Bass

Q.

FM

Syn. Str.

Syn. Str.

Pad 1

65

Timp.

Vo ck nro sa be que da no cam

Perc.

J. Gtr.

E. Gtr.

Kora

E. Bass

Q.

FM

Syn. Str.

Syn. Str.

Pad 1

67

Timp.

Que fez em pe da

Perc.

J. Gtr.

E. Gtr.

Kora

E. Bass

Q.

FM

Syn. Str.

Syn. Str.

Pad 1

Detailed description of the musical score: The score is for page 42, measures 67-70. It features ten staves. The Timp. staff has a single note in measure 67. The Perc. staff has a complex rhythmic pattern with 'x' marks above notes. The J. Gtr. staff has a few notes. The E. Gtr. staff is empty with a 'TAB' label. The Kora staff has a melodic line with triplets and a '3' marking. The E. Bass staff has a bass line. The Q. staff has a melodic line. The FM staff has a few notes. The Syn. Str. staff has a rhythmic pattern. The Pad 1 staff has a simple melodic line. The lyrics 'Que fez em pe da' are written above the Perc. staff.

69

Timp.

Perc.

J. Gtr.

Kora

E. Bass

Q.

FM

Syn. Str.

Syn. Str.

Pad 1

Vo ck нго

70

Timp.

sabe oque й o a mor Que me do in va

Perc.

J. Gtr.

E. Gtr.

Kora

E. Bass

Q.

FM

Syn. Str.

Syn. Str.

Pad 1

72

Timp.

de quaierso li dro Vo ck nro sa

Perc.

J. Gtr.

Kora

E. Bass

Q.

FM

Syn. Str.

Syn. Str.

Pad 1

74

be que da no cau sou

Timp.

Perc.

J. Gtr.

E. Gtr.

Kora

E. Bass

Q.

FM

Syn. Str.

Syn. Str.

Pad 1

75

Timp.

Perc.

J. Gtr.

E. Gtr.

Kora

E. Bass

Q.

FM

Syn. Str.

Syn. Str.

Pad 1

Que fez em pe da

76

Timp.

3os meu po bre co ra 3ro

Perc.

J. Gtr.

Kora

E. Bass

Q.

FM

Syn. Str.

Syn. Str.

Pad 1

77

Perc.

J. Gtr.

Kora

E. Bass

Q.

FM

Syn. Str.

Syn. Str.

Pad 1

Alexandre Pires - Voce Roubou a Minha Vida 2

Timpani

♩ = 70,000069

BAGCAR MUSIC 2001

ALEXANDRE PIRES

USTED SE ME LLEVA LA VIDA

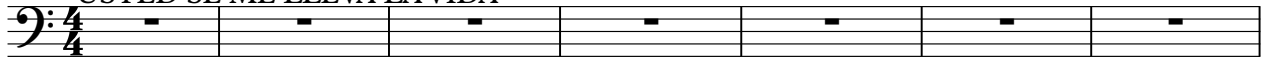

Voce rouba a minha vida Voce rouba a minha vida Voce rouba a minha vida

8

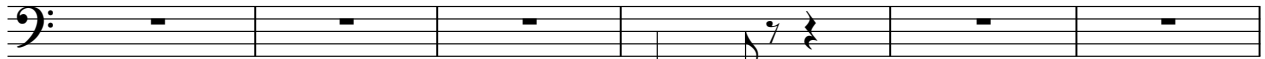

quedei Ninguém me dá a mão Ninguém me dá a mão Voce rouba a minha vida Este é o tempo

14

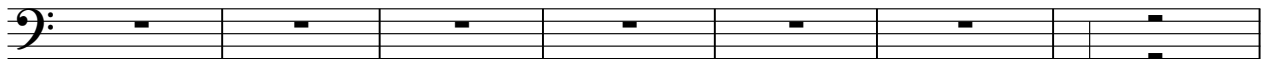

deixa a vida que eu quero Ninguém me dá a mão Ninguém me dá a mão Voce rouba a minha vida

21

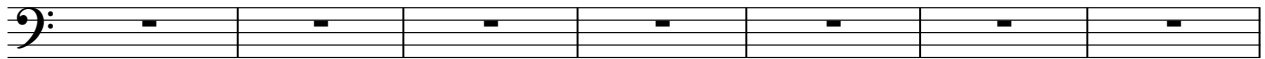

be quem sou Quem sou de quem sou Voce rouba a minha vida Quem sou quem sou

28

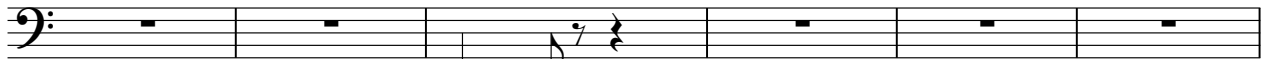

Quem sou a quem sou Quem sou a quem sou Voce rouba a minha vida Este

34

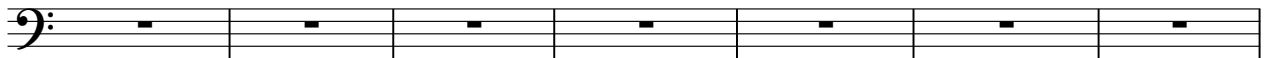

nhos Ninguém me dá a mão Ninguém me dá a mão Ninguém me dá a mão Ninguém me dá a mão

41

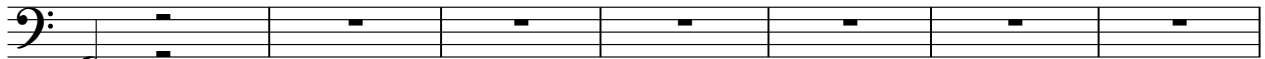

Voce rouba a minha vida Quem sou de quem sou Voce rouba a minha vida Quem sou

48

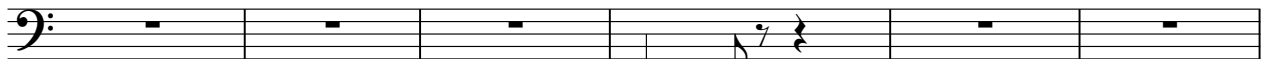

30s quem sou Quem sou a quem sou Quem sou a quem sou Voce rouba a minha vida

54

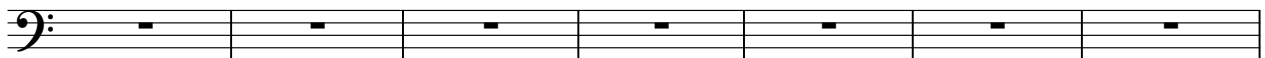

quem sou Voce rouba a minha vida Voce rouba a minha vida Voce rouba a minha vida

61

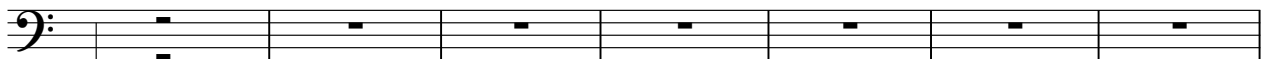

Voce rouba a minha vida Quem sou de quem sou Voce rouba a minha vida Quem sou

BAGCAR MUSIC 2001

BAGCAR MUSIC 2001

2

Timpani

68

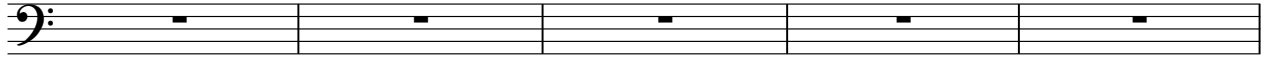

3os meo raro Vocro sae quio mor Quedoinva de qualidro

73

Vocrosa be dancaou Quedo pedas 3os meo raro

Percussion Alexandre Pires - Voce Roubou a Minha Vida 2

♩ = 70,000069

9

13

16

19

22

24

26

28

30

BAGCAR MUSIC 2001
BAGCAR MUSIC 2001

33

36

39

42

44

46

48

50

54

57

60

63

65

67

69

71

73

75

77

♩ = 70,000069

20

24

28

12

43

47

51

11

65

69

73

76

BAGCAR MUSIC 2001
BAGCAR MUSIC 2001

Kora

67

69

72

75

76

Electric Bass Alexandre Pires - Voce Roubou a Minha Vida 2

♩ = 70,000069

11

16

22

27

33

39

45

49

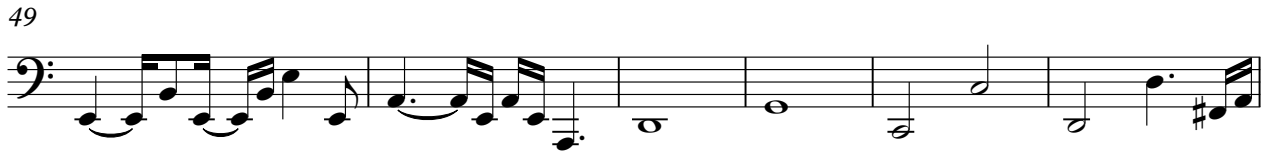

55

61

BAGCAR MUSIC 2001
BAGCAR MUSIC 2001

V.S.

2

Electric Bass

66

71

75

Alexandre Pires - Voce Roubou a Minha Vida 2

Quintus

♩ = 70,000069

5

8

11

14

17

20

24

27

30

BAGCAR MUSIC 2001
BAGCAR MUSIC 2001

V.S.

Quintus

66

8

3

3

69

8

73

8

3

76

8

3

FM Synth Alexandre Pires - Voce Roubou a Minha Vida 2

♩ = 70,000069

10

16

21

26

3

BAGCAR MUSIC 2001
BAGCAR MUSIC 2001

33

39

44

49

55

61

66

71

75

Synth Strings Alexandre Pires - Voce Roubou a Minha Vida 2

♩ = 70,000069

2

10

18

25

32

40

47

55

64

71

BAG CAR MUSIC 2001
BAG CAR MUSIC 2001

V.S.

2

Synth Strings

75

2

Synth Strings

67

73

Alexandre Pires - Voce Roubou a Minha Vida 2
Pad 1 (New Age)

♩ = 70,000069

19

23

27

11

42

46

50

10

64

68

72

75

BAGCAR MUSIC 2001
BAGCAR MUSIC 2001

Alexandre Pires - Voce Roubou a Minha Vida 2
FX 5 (Brightness)

♩ = 70,000069

10

14

18 2 9

32

36 2

42 9

55

59 17

BAGCAR MUSIC 2001
BAGCAR MUSIC 2001