

Alexandre Pires e Caetano Veloso - Final Feliz

0.0"
1.1.00
StudioVirtual@ig.com.br - http://studiovirtualmidi.cjb.net - Tel:(31)3352-7444

♩ = 166,049973

Percussion

Jazz Guitar

5-string Electric Bass

Tape Sampler Keyboard [Strings]

Solo

Solo

5

Perc.

J. Gtr.

E. Bass

Tape Smp. Str

Vla.

Vla.

Solo

Solo

9

Perc.

J. Gtr.

E. Bass

Tape Smp. Str

Vla.

Vla.

Solo

Solo

12

Perc.

J. Gtr.

E. Bass

Tape Smp. Str

Vla.

Vla.

Solo

Solo

Solo

17

Perc.

J. Gtr.

E. Bass

Tape Smp. Str

Vla.

Vla.

Solo

Solo

23

Perc.

J. Gtr.

E. Bass

Tape Smp. Str

Solo

Solo

28

Perc.

J. Gtr.

E. Bass

Tape Smp. Str

Solo

33

Perc.

J. Gtr.

E. Bass

Tape Smp. Str

Vla.

Vla.

Solo

Solo

37

Perc.

J. Gtr.

E. Bass

Tape Smp. Str

Vla.

Vla.

Solo

Solo

Solo

42

Perc.

J. Gtr.

E. Bass

Tape Smp. Str

Vla.

Vla.

Solo

46

Perc.

J. Gtr.

E. Bass

Tape Smp. Str.

Vla.

Vla.

Solo

50

Perc.

J. Gtr.

E. Bass

Tape Smp. Str.

Vla.

Vla.

Solo

54

Perc.

J. Gtr.

E. Bass

Tape Smp. Str

Vla.

Vla.

Solo

58

Perc.

J. Gtr.

E. Bass

Tape Smp. Str

Vla.

Vla.

Solo

62

Perc. J. Gtr. E. Bass Tape Smp. Str. Vla. Vla. Solo

65

Perc. J. Gtr. E. Bass Tape Smp. Str. Vla. Vla. Solo Solo

70

Perc.

J. Gtr.

E. Bass

Tape Smp. Str

Vln. I

Vln. II

Solo

Solo

75

Perc.

J. Gtr.

E. Bass

Tape Smp. Str

Solo

Solo

79

Perc.

J. Gtr.

E. Bass

Tape Smp. Str

Solo

83

87

91

Perc.

J. Gtr.

E. Bass

Tape Smp. Brs

Tape Smp. Str

Orch. Hit

Vlna.

Vlna.

Solo

Solo

Solo

95

Perc. J. Gtr. E. Bass Tape Smp. Brs. Tape Smp. Str. Orch. Hit Vln. Vln. Solo

99

Perc. J. Gtr. E. Bass Tape Smp. Brs. Tape Smp. Str. Orch. Hit Vln. Vln. Solo

103

Perc. J. Gtr. E. Bass Tape Smp. Brs Tape Smp. Str Orch. Hit Vln. Vln. Solo

107

Perc. J. Gtr. E. Bass Tape Smp. Brs Tape Smp. Str Orch. Hit Vln. Vln. Solo

111

Perc. J. Gtr. E. Bass Tape Smp. Brs Tape Smp. Str Orch. Hit Vln. Vln. Solo

115

Perc. J. Gtr. E. Bass Tape Smp. Brs Tape Smp. Str Orch. Hit Vln. Vln. Solo

119

Perc. J. Gtr. E. Bass Tape Smp. Brs. Tape Smp. Str. Orch. Hit Vla. Vla. Solo Solo

123

Perc. J. Gtr. E. Bass Tape Smp. Str. Vla. Vla. Solo

127

Perc.

J. Gtr.

E. Bass

Tape Smp. Brs

Tape Smp. Str

Orch. Hit

Vln.

Vln.

Solo

Solo

Solo

131

Perc.

J. Gtr.

E. Bass

Tape Smp. Brs

Tape Smp. Str

Orch. Hit

Vla.

Vla.

Solo

Solo

Solo

135

Perc. J. Gtr. E. Bass Tape Smp. Brs Tape Smp. Str Orch. Hit Vln. Vln. Solo

139

Perc. J. Gtr. E. Bass Tape Smp. Brs Tape Smp. Str Orch. Hit Vln. Vln. Solo

143

Perc. J. Gtr. E. Bass Tape Smp. Brs Tape Smp. Str Orch. Hit Vla. Vla. Solo

147

Perc. J. Gtr. E. Bass Tape Smp. Brs Tape Smp. Str Orch. Hit Vla. Vla. Solo

151

154

158

Perc.

J. Gtr.

E. Bass

Tape Smp. Brs

Tape Smp. Str

Orch. Hit

Vla.

Vln.

Solo

Solo

162

Perc.

J. Gtr.

E. Bass

Tape Smp. Str

Vln.

Vln.

Solo

Solo

166 Perc. J. Gtr. E. Bass Tape Smp. Brs Tape Smp. Str Orch. Hit Vla. Vla. Solo Solo Solo

170 Perc. J. Gtr. E. Bass Tape Smp. Brs Tape Smp. Str Orch. Hit Vla. Vla. Solo Solo Solo

7444 studiovirtual@ig.com.br http://studiovirtualmidi.cjb.net Tel: (31) 3352

Alexandre Pires e Caetano Veloso - Final Feliz

Percussion

♩ = 166,049973

1 2 3 4 5 6 7 8

9 10 11 12 13 14 15 16

17 18 19 20 21

22 23 24 25 26 27

28 29 30 31 32

33 34 35 36 37

38 39 40 41 42

43 44 45 46

47 48 49 50

51 52 53 54

V.S.

55

59

63

67

72

78

84

89

94

98

102

106

110

114

118

122

126

130

134

138

V.S.

142

146

150

154

158

162

166

170

♩ = 166,049973

6

11

16

22

29

36

41

46

51

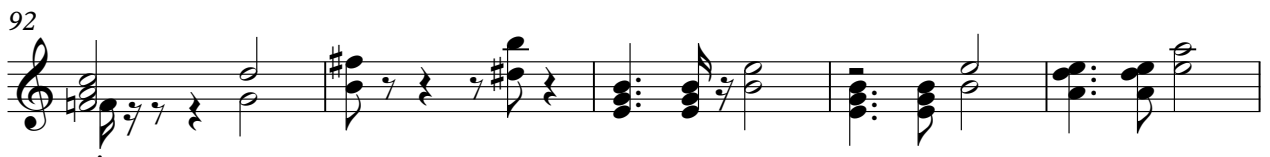
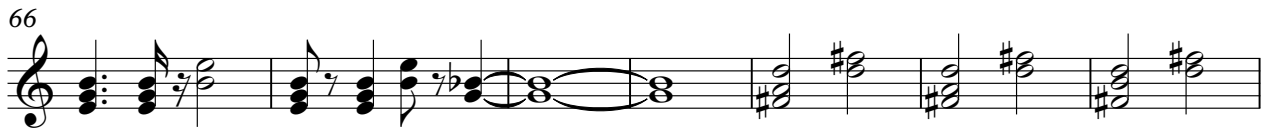

112

117

122

127

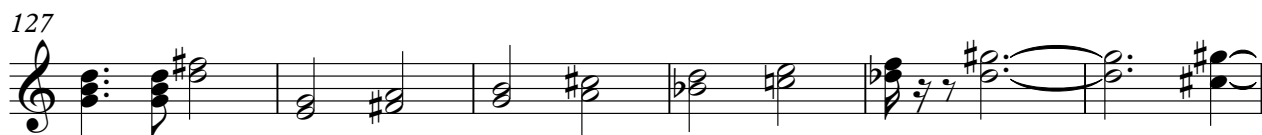

133

138

143

149

154

159

V.S.

164

168

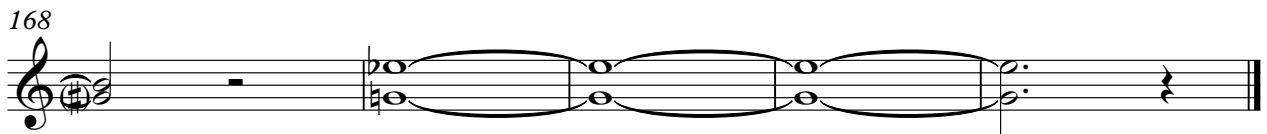

5-string Electric Bass

Alexandre Pires e Caetano Veloso - Final Feliz

♩ = 166,049973

10

19

26

33

40

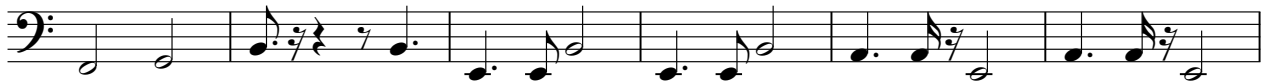

46

51

56

61

V.S.

66

73

80

86

93

98

103

108

113

118

124

130

136

141

146

151

156

162

167

Tape Sampler Keyboard [Brass] Alexandre Pires e Caetano Veloso - Final Feliz

♩ = 166,049973

90

90

94

2

99

3

3

3

103

2

110

3

115

3

121

5

130

2

136

140

145

150

155

161

168

Tape Sampler Keyboard [Strings] Alexandre Pires e Caetano Veloso - Final Feliz

♩ = 166,049973

7

14

21

28

35

V.S.

41

48

56

62

67

73

80

87

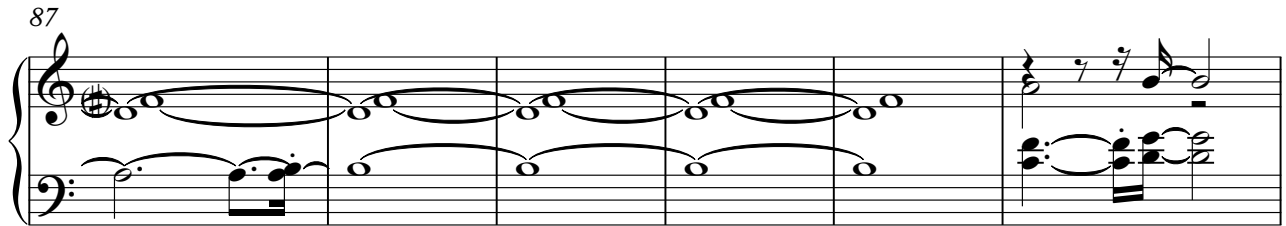

93

100

108

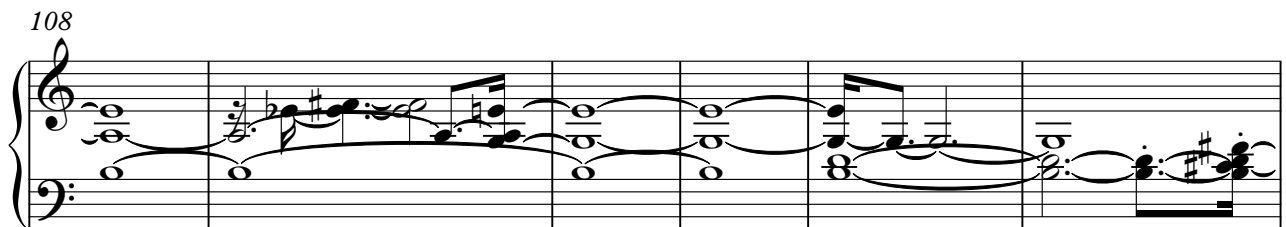

114

V.S.

Tape Sampler Keyboard [Strings]

121

128

133

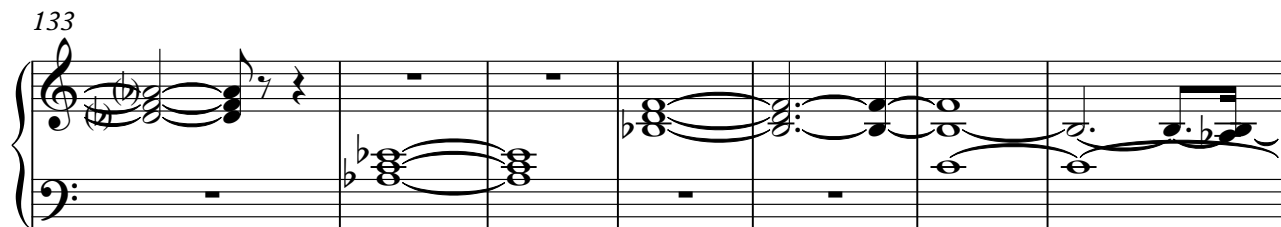

140

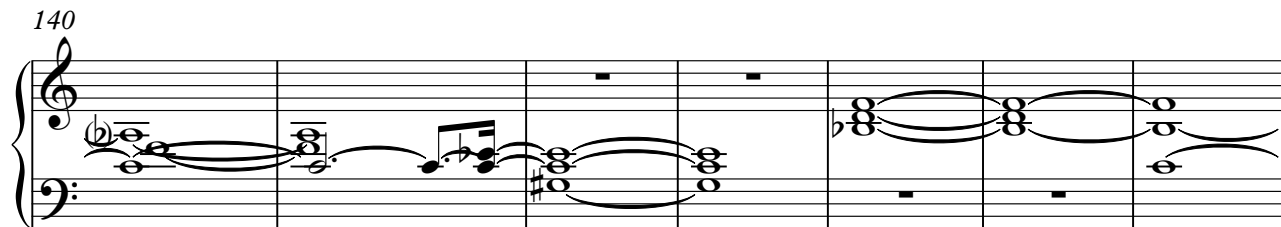

147

153

160

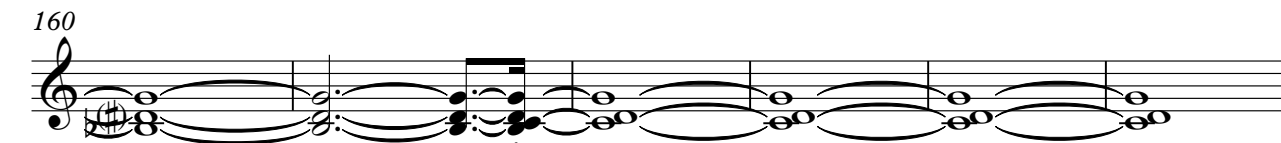

166

studiovirtual@ig.com.br

169

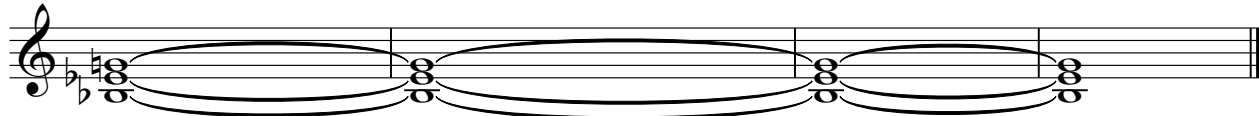

<http://studiovirtualmidi.com.br> Tel: (31) 3352-1111

Tel: (31) 3352-1111

♩ = 166,049973

90

94

99

103

110

115

121

131

137

141

Orchestra Hit

148

153

159

167

Viola

Alexandre Pires e Caetano Veloso - Final Feliz

♩ = 166,049973

3

10

17

18

39

46

54

61

67

17

88

93

100

107

114

120

127

133

140

147

Viola

155

161

167

Viola

Alexandre Pires e Caetano Veloso - Final Feliz

♩ = 166,049973

3

9

15

18

37

43

51

58

66

70

17

Viola

88

93

100

107

114

120

127

133

140

147

155

3

Viola

161

167

Alexandre Pires e Caetano Veloso - Final Feliz

Solo

♩ = 166,049973

6
10
13
17
21
25
28
31
34

V.S.

V.S.

103

106

109

112

115

118

121

124

127

132

V.S.

6

Solo

165

168

Alexandre Pires e Caetano Veloso - Final Feliz

Solo

♩ = 166,049973

7 6

18 7 6

34 3 2

42 26 6

77 6 3

89 2 26

120 5

131 24

158 5

2

Solo

166

Solo

Alexandre Pires e Caetano Veloso - Final Feliz

♩ = 166,049973

8

12

24

40

48

92

34

130

3

134

32

168

3
