

0.0"
1.1.00
Eu quero ver o poeirao Elba Ramalho

♩ = 209,000244 ♩ = 209,000244

Percussion

Electric Guitar

Electric Guitar

Electric Bass

Alto

Alto

Bandoneon

Bandoneon

Bandoneon

Bandoneon

♩ = 209,000244 ♩ = 209,000244

Tape Sampler Keyboard [Brass]

6

Perc.

E. Gtr.

E. Gtr.

E. Bass

Band.

Band.

10

Perc.

E. Gtr.

E. Gtr.

E. Bass

Band.

Band.

14

Perc.

E. Gtr.

E. Gtr.

E. Bass

Band.

Band.

18 3

Perc.

E. Gtr.

E. Gtr.

E. Bass

A.

A.

Band.

Band.

22

Perc.

E. Gtr.

E. Gtr.

E. Bass

A.

A.

Band.

Band.

26

29

33

Perc.

E. Gtr.

E. Gtr.

E. Bass

A.

A.

Band.

Band.

37

Perc.

E. Gtr.

E. Gtr.

E. Bass

Band.

Band.

41

Perc.

E. Gtr.

E. Gtr.

E. Bass

Band.

Band.

Double bar lines are present on the left side of the page, separating the three systems of music.

45

Perc. E. Gtr. E. Gtr. E. Bass Band. Band.

48

Perc. E. Gtr. E. Gtr. E. Bass Band. Band.

52

Perc. E. Gtr. E. Gtr. E. Bass Band. Band.

56 Perc. 

E. Gtr. 

E. Gtr. 

E. Bass 

Band. 

Band. 

60 Perc. 

E. Gtr. 

E. Gtr. 

E. Bass 

A. 

A. 

Band. 

Band. 

64

Perc.

E. Gtr.

E. Gtr.

E. Bass

A.

A.

Band.

Band.

68

Perc.

E. Gtr.

E. Gtr.

E. Bass

A.

A.

Band.

Band.

72

Perc.

E. Gtr.

E. Gtr.

E. Bass

A.

A.

Band.

Band.

76

Perc.

E. Gtr.

E. Gtr.

E. Bass

Band.

Band.

80

Perc.

E. Gtr.

E. Gtr.

E. Bass

Band.

84

88

91

95

99

103

Perc.

E. Gtr.

E. Gtr.

E. Bass

A.

A.

Band.

Band.

107

Perc.

E. Gtr.

E. Gtr.

E. Bass

A.

A.

Band.

Band.

111

Perc. E. Gtr. E. Gtr. E. Bass A. A. Band. Band. Band. Tape Smp. Brs

114

Perc.

E. Gtr.

E. Gtr.

E. Bass

A.

A.

Band.

Band.

Band.

Tape Smp. Brs

118

Perc.

E. Gtr.

E. Gtr.

E. Bass

A.

A.

Band.

Band.

Band.

Tape Smp. Brs

122

Perc.

E. Gtr.

E. Gtr.

E. Bass

Band.

Band.

Tape Smp. Brs

126

Perc.

E. Gtr.

E. Gtr.

E. Bass

Band.

Band.

Tape Smp. Brs

129

Perc.

E. Gtr.

E. Gtr.

E. Bass

A.

Band.

Band.

Band.

Tape Smp. Brs

133

Perc.

E. Gtr.

E. Gtr.

E. Bass

Band.

137

Perc.

E. Gtr.

E. Gtr.

E. Bass

A.

A.

Band.

Band.

141

Perc.

E. Gtr.

E. Gtr.

E. Bass

A.

A.

Band.

Band.

145

Perc.

E. Gtr.

E. Gtr.

E. Bass

A.

A.

Band.

Band.

149

Perc.

E. Gtr.

E. Gtr.

E. Bass

A.

A.

Band.

Band.

152

155

158

Perc.

E. Gtr.

E. Gtr.

E. Bass

A.

A.

Band.

Band.

161

Perc.

E. Gtr.

E. Gtr.

E. Bass

A.

A.

Band.

Band.

165

168

171

Percussion

♩ = 209,0002409,000244

2

7

11

15

18

21

25

28

32

36

V.S.

80

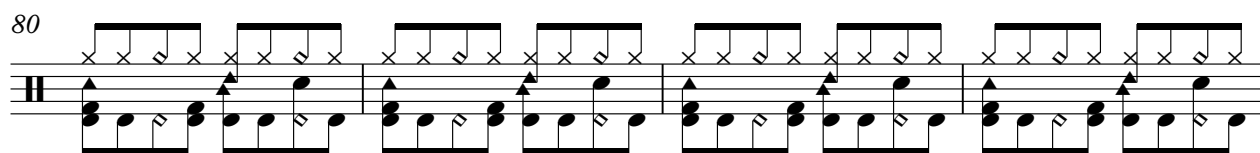

84

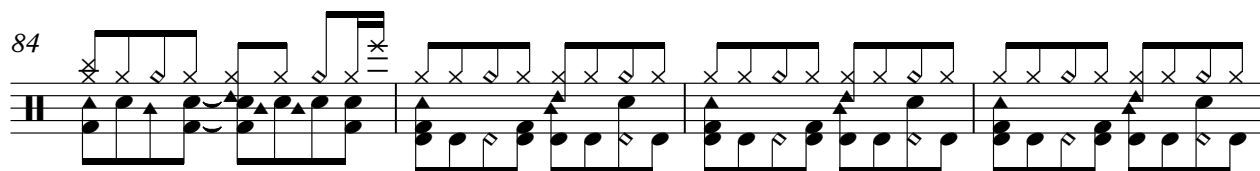

88

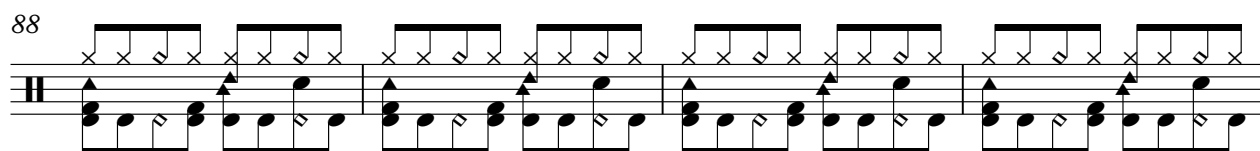

92

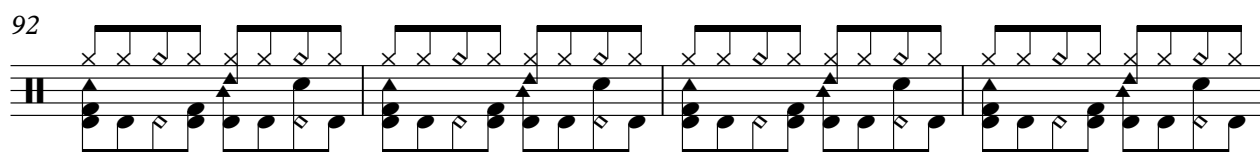

96

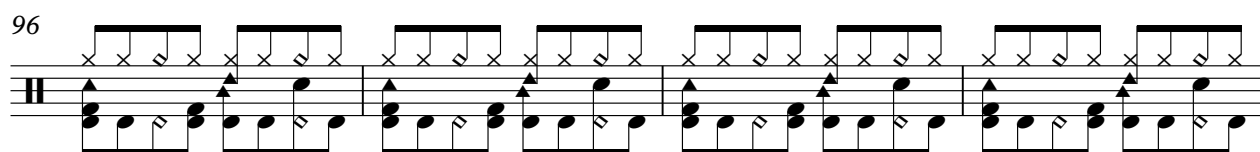

100

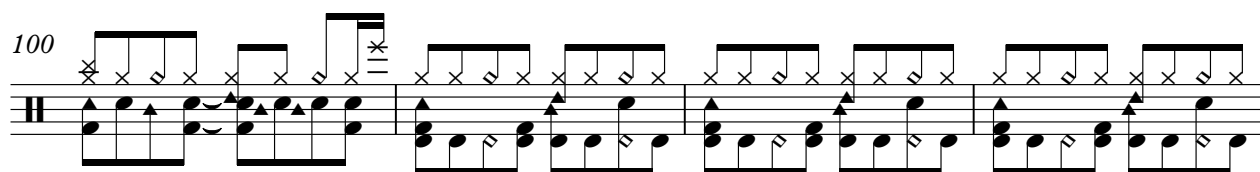

104

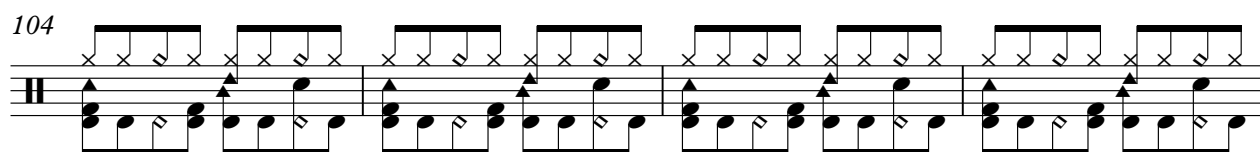

108

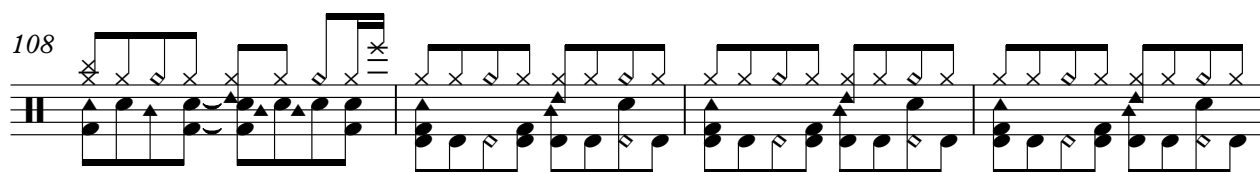

112

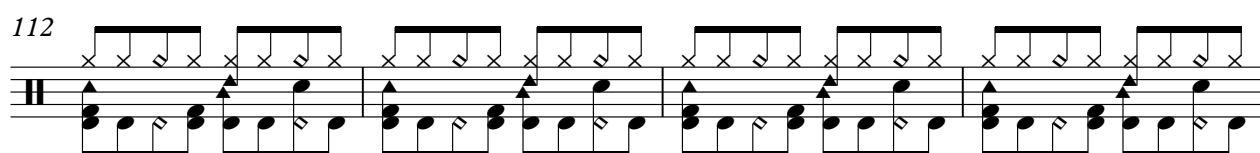

116

V.S.

Percussion

159

163

167

170

173

Electric Guitar

♩ = 209,000244 ♩ = 209,000244

2

6

9

12

15

18

20

23

26

28

V.S.

31

34

37

40

43

45

48

51

54

57

60

63

65

68

71

74

77

80

83

85

V.S.

88

91

94

97

100

103

106

108

111

114

116

119

122

124

127

130

133

136

139

142

V.S.

145

147

150

153

155

158

161

163

166

169

172

Electric Guitar

♩ = 209,000244 ♩ = 209,000244

2

7

11

15

19

23

27

31

35

39

V.S.

43

47

51

55

59

63

67

71

75

79

83

87

91

95

99

103

107

111

115

119

V.S.

123

127

131

135

139

143

147

151

155

159

163

167

170

173

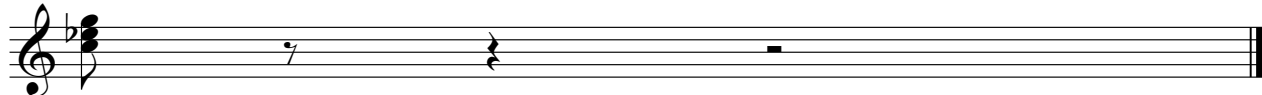

Electric Bass

♩ = 209,000244 ♩ = 209,000244

V.S.

93

97

100

104

108

112

116

120

124

129

V.S.

Alto

♩ = 209,000244 ♩ = 209,000244

18

23

27

31 **9**

44 **15**

63

68

72 **9**

84 **15**

101

104

108

112

116

7 6

131

8

143

147

151

3

155

159

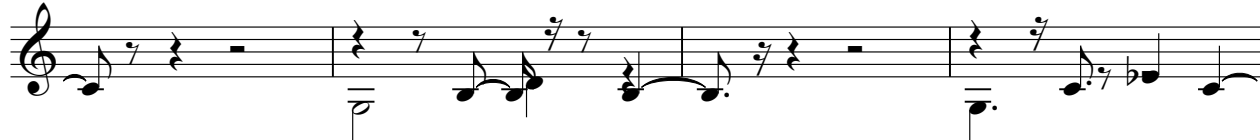

163

167

172

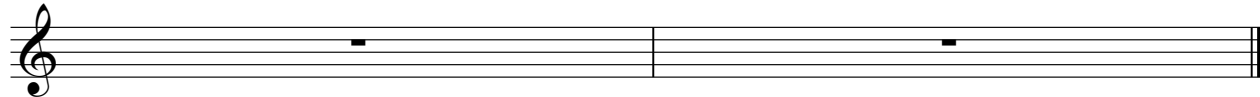

Alto

♩ = 209,000244 ♩ = 209,000244

18

23

27

32

9

44

15

63

68

72

3

9

84

15

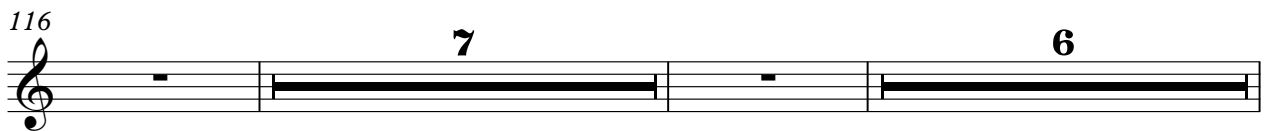
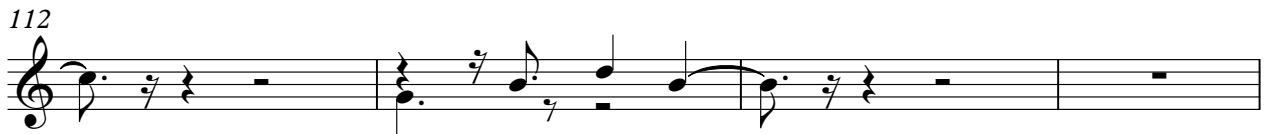

159

163

167

172

Bandoneon

♩ = 209,000244 ♩ = 209,000244

16

20 7 15

44 15 7

68 15 15

100 7 2 5

116

120

124

V.S.

128

131

147

163

172

Bandoneon

♩ = 209,000244 ♩ = 209,000244

2

Bandoneon

171

Bandoneon

♩ = 209,000244 ♩ = 209,000244

V.S.

32

36

43

49

53

57

60

64

68

72

76

85

89

95

98

100

104

108

112

116

131

8

8

143

147

151

155

159

3

3

V.S.

163

167

170

Bandoneon

♩ = 209,000244 ♩ = 209,000244

V.S.

64

68

71

74

77

80

82

84

87

90

V.S.

124

127

130

134

137

139

143

147

151

153

V.S.

Tape Sampler Keyboard [Brass]

♪ = 209,000244 ♪ = 209,000244

18 7

28 15 15

60 7 15

84 15 7

108 2 5

117

123

128 7 7

139 7 7

2

Tape Sampler Keyboard [Brass]

155

172
