

♩ = 140,000137

Timpani

Timpani

Percussion

Music Box

Marimba

Flexatone

Fretless Electric Bass

Harpsichord

Synth Bass

Reverse Cymbals

Pad 3 (Polysynth)

Violoncello

♩ = 140,000137

5

8

10

Perc. Flex. E. Bass S. Bass

12

Perc. M. Box Mar. Flex. S. Bass Vc.

14

Perc.

M. Box

Mar.

Flex.

S. Bass

Rev. Cym.

Vc.

16

Perc.

E. Bass

S. Bass

18

Perc.

E. Bass

S. Bass

20

Perc. E. Bass Hpsd. S. Bass

22

Perc. E. Bass Hpsd. S. Bass

24

Perc. E. Bass Hpsd. S. Bass

26

Perc. E. Bass Hpsd. S. Bass

28

Perc. E. Bass Hpsd. S. Bass

30

Perc. E. Bass Hpsd. S. Bass Vc.

32

Perc. E. Bass S. Bass Vc.

34

Perc. E. Bass S. Bass Vc.

36

Perc. E. Bass S. Bass Vc.

38

40

42

44

46

Perc. E. Bass Hpsd. S. Bass

47

Perc. E. Bass Hpsd. S. Bass

49

Perc. E. Bass Hpsd. S. Bass

51

Perc. H

E. Bass

Hpsd. {

S. Bass

53

Perc. H

E. Bass

Hpsd. {

S. Bass

Pad 3 {

Vc. {

55

Perc. H

S. Bass

Pad 3 {

Vc. {

57

59

61

Perc. E. Bass S. Bass

63

Perc. E. Bass Hpsd. S. Bass

65

Perc. E. Bass Hpsd. S. Bass

67

Perc. E. Bass Hpsd. S. Bass

69

71

73

75

77

78

Perc.

E. Bass

Hpsd.

S. Bass

80

Perc.

E. Bass

Hpsd.

S. Bass

82

Perc.

E. Bass

Hpsd.

S. Bass

84

Perc.

E. Bass

Hpsd.

85

87

89

91

93

97

99

101

103

Perc. M. Box Mar. Flex. E. Bass S. Bass Pad 3 Vc.

Detailed description of the musical score: The score is for a piece in 8/8 time, starting at measure 103. The Percussion part features a complex, syncopated rhythm with many accents. The M. Box and Mar. parts play a melodic line with eighth and sixteenth notes, including some grace notes. The Flex. part consists of sustained chords in the right hand and a bass line in the left hand. The E. Bass part has a steady eighth-note bass line. The S. Bass part features a rhythmic eighth-note pattern with some melodic variation. The Pad 3 part plays sustained chords in the right hand. The Vc. part has a simple bass line with sustained notes.

105

107

Perc.

M. Box

Mar.

Flex.

E. Bass

S. Bass

Pad 3

Vc.

109

Perc. M. Box Mar. Flex. E. Bass S. Bass Pad 3 Vc.

111

Perc.

M. Box

Mar.

Flex.

E. Bass

S. Bass

Pad 3

Vc.

113

Perc. M. Box Mar. Flex. E. Bass S. Bass Pad 3 Vc.

115

Perc.

M. Box

Mar.

Flex.

E. Bass

S. Bass

Pad 3

Vc.

117

119

Perc. M. Box Mar. Flex. E. Bass S. Bass Pad 3 Vc.

120

Perc.

M. Box

Mar.

Flex.

E. Bass

S. Bass

Pad 3

Vc.

121

Perc.

M. Box

Mar.

Flex.

E. Bass

S. Bass

Pad 3

Vc.

Detailed description of the musical score: The score consists of eight staves. The Percussion staff (Perc.) features a complex rhythmic pattern with various note values and rests. The M. Box and Mar. staves play a melodic line with a mix of eighth and sixteenth notes, including some accidentals. The Flex. staff has a melodic line with a long note and some accidentals. The E. Bass staff has a bass line with various note values and rests. The S. Bass staff has a bass line with a mix of eighth and sixteenth notes. The Pad 3 staff has a sustained chord with some accidentals. The Vc. staff has a bass line with a mix of eighth and sixteenth notes.

123

Perc. M. Box Mar. Flex. E. Bass S. Bass Pad 3 Vc.

125

Perc. M. Box Mar. Flex. E. Bass S. Bass Pad 3 Vc.

126

Perc.

M. Box

Mar.

Flex.

E. Bass

S. Bass

Pad 3

Vc.

127

Timp.

Timp.

Perc.

E. Bass

Pad 3

Vc.

# Timpani

♩ = 140,000137

3 89

Timpani notation for measures 1-5. The staff is in bass clef with a 4/4 time signature. Measures 1 and 2 contain rests. Measure 3 has a triplet of eighth notes. Measure 4 has a rest. Measure 5 has an 89-measure rest. Vertical lines with stems are present below measures 1, 3, and 5.

96

5

Timpani notation for measures 96-102. The staff is in bass clef with a 4/4 time signature. Measures 96-101 contain eighth notes. Measure 102 has a 5-measure rest. Vertical lines with stems are present below measures 96, 101, and 102.

103

24 3

Timpani notation for measures 103-105. The staff is in bass clef with a 4/4 time signature. Measure 103 has a 24-measure rest. Measure 104 has a rest. Measure 105 has a 3-measure rest. Vertical lines with stems are present below measures 103, 104, and 105.

# Percussion

♩ = 140,000137

6

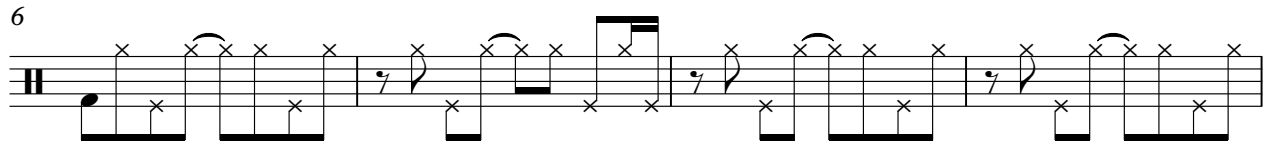

10

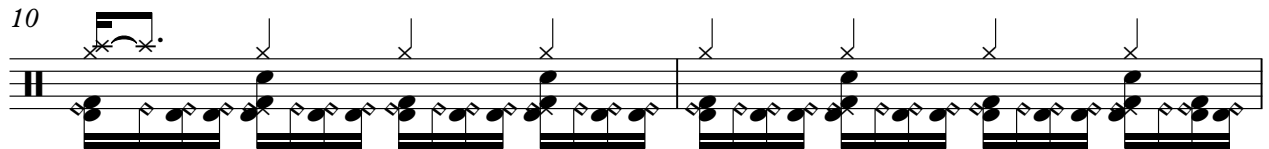

12

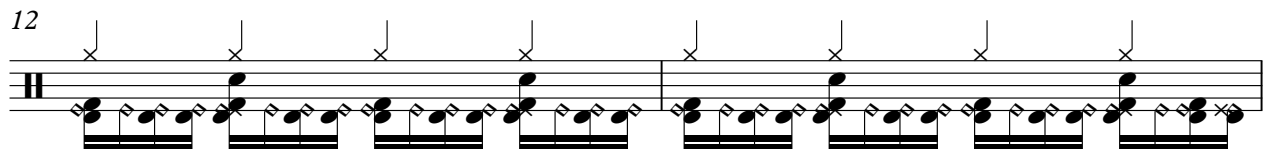

14

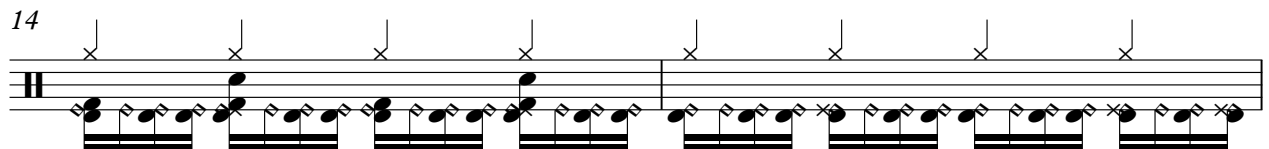

16

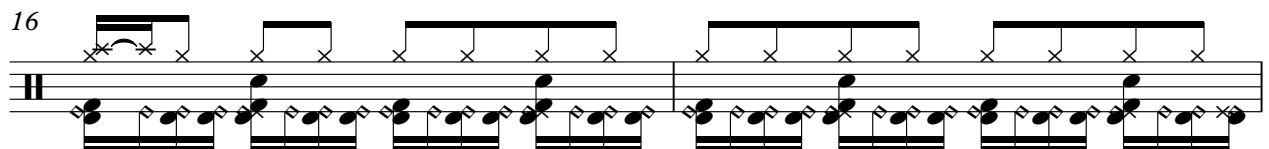

18

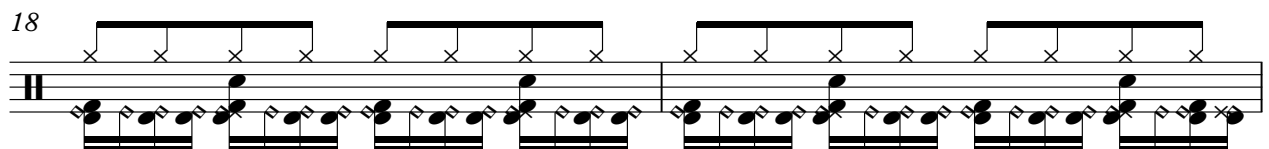

20

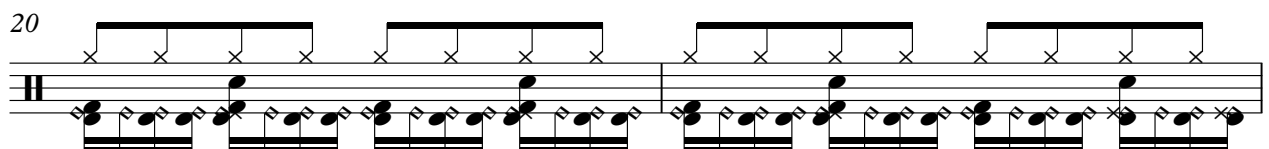

22

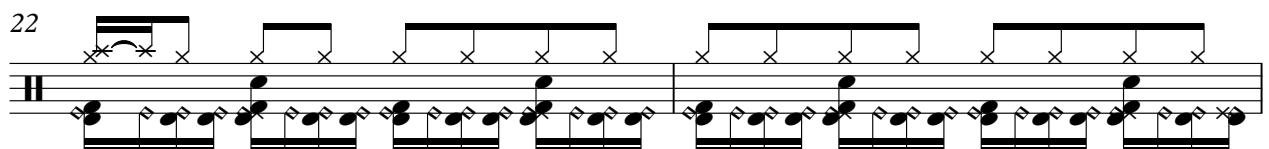

24

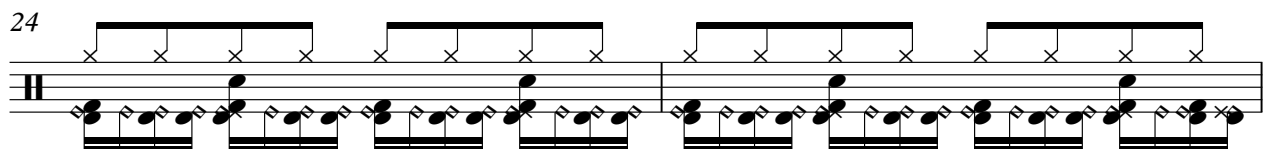

V.S.

Percussion

46

48

50

52

54

56

58

60

62

64

V.S.

86

88

90

92

96

98

100

102

104

106

V.S.

108

110

112

114

116

118

120

122

124

126

# Music Box

♩ = 140,000137

11

14

22

38

41

44

11

57

60

8

70

73

75

8

85

88

91

103

106

109

112

115

118

121

124

126

# Marimba

♩ = 140,000137

11

14

22

38

41

44

57

60

70

73

75

85

88

91

103

106

109

112

115

118

121

Marimba

124

126

# Flexatone

♩ = 140,000137

8

11

13

15 42

58

60 8

71

76 8

88

91 4

97

102

107

112

117

122

125

# Fretless Electric Bass

♩ = 140,000137

5

10

17

20

24

28

32

36

40

V.S.

2  
44  
49  
53  
61  
65  
69  
73  
78  
82  
86  
10

Perfectless Electric Bass

99 *Travis Electric Bass* 3

104

108

112

116

120

124

126

# Harpsichord

♩ = 140,000137

**19**

21

23

25

27

**17**

47

49

51

53 **10**

64

66

68

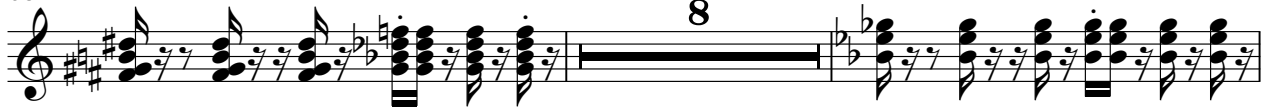

78

80

82

84

# Synth Bass

♩ = 140,000137

9

12

15

18

21

23

26

29

31

34

V.S.

116

119

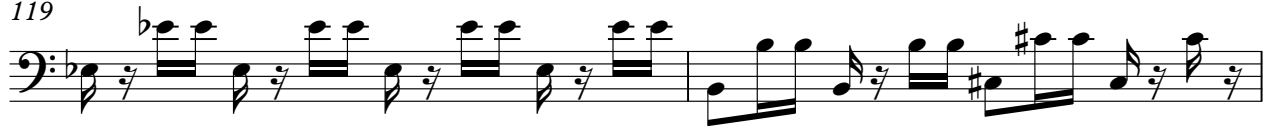

121

124

126

# Reverse Cymbals

♩ = 140,000137

8 5

15

115

# Pad 3 (Polysynth)

♩ = 140,000137

8 **28**

41 **8**

54 **13**

72 **8**

85

92

97

# Violoncello

♩ = 140,000137

8

15

34

40

46

59

72

