

Alice Cooper - I'm Eighteen

♩ = 103,000046

Drums

Electric Guitar

Electric Guitar

Bass2

Bass1

FX

4

Drums

E. Gtr.

E. Gtr.

E. Gtr.

Bass2

Bass1

FX

7

Drums

E. Gtr.

E. Gtr.

E. Gtr.

Bass2

Bass1

FX

10

Drums

E. Gtr.

E. Gtr.

E. Gtr.

Bass2

Bass1

FX

13

Drums

E. Gtr.

Bass2

Bass1

FX

18 * Alice Cooper

Detailed description of the musical score for measures 13-15: The score is written for a rock band. The Drums part features a consistent pattern of eighth notes. The E. Gtr. part has a series of eighth-note chords. Bass2 and Bass1 provide a steady bass line with some syncopation. The FX part includes a melodic line with eighth notes. The Alice Cooper vocal line consists of a series of eighth notes, some with slurs.

16

Drums

E. Gtr.

Bass2

Bass1

FX

18 * Alice Cooper

Detailed description of the musical score for measures 16-18: This section continues the musical arrangement. The Drums part maintains its eighth-note pattern. The E. Gtr. part continues with eighth-note chords. Bass2 and Bass1 play a similar bass line to the previous section. The FX part has a melodic line with eighth notes. The Alice Cooper vocal line continues with eighth notes, including some slurs.

19

Drums

E. Gtr.

E. Gtr.

Bass2

Bass1

FX

18 * Alice Cooper

22

Drums

E. Gtr.

E. Gtr.

Bass2

Bass1

FX

18 * Alice Cooper

25

Drums

E. Gtr.

E. Gtr.

E. Gtr.

Bass2

Bass1

FX

18 * Alice Cooper

28

Drums

E. Gtr.

E. Gtr.

E. Gtr.

Bass2

Bass1

FX

18 * Alice Cooper

31

Drums

E. Gtr.

E. Gtr.

E. Gtr.

Bass2

Bass1

FX

18 * Alice Cooper

34

Drums

E. Gtr.

Bass2

Bass1

FX

18 * Alice Cooper

37

Drums

E. Gtr.

Bass2

Bass1

FX

18 * Alice Cooper

40

Drums

E. Gtr.

E. Gtr.

Bass2

Bass1

FX

18 * Alice Cooper

43

Drums

E. Gtr.

E. Gtr.

Bass2

Bass1

FX

18 * Alice Cooper

46

Drums

E. Gtr.

E. Gtr.

E. Gtr.

Bass2

Bass1

FX

49

Drums

E. Gtr.

E. Gtr.

E. Gtr.

Bass2

Bass1

Charang

FX

51

Drums

E. Gtr.

Bass2

Bass1

Charang

FX

18 * Alice Cooper

53

55

58

Drums

E. Gtr.

E. Gtr.

E. Gtr.

Bass2

Bass1

FX

18 * Alice Cooper

61

Drums

E. Gtr.

E. Gtr.

E. Gtr.

Bass2

Bass1

Charang

FX

18 * Alice Cooper

64

18 * Alice Cooper

Drums

E. Gtr.

Electric guitar notation for measures 66-68. Measure 66 has a power chord. Measure 67 has a melodic line. Measure 68 has a melodic line ending with a double bar line and a fermata.

E. Gtr.

Electric guitar notation for measures 66-68. Measure 66 has a power chord. Measure 67 has a melodic line. Measure 68 has a melodic line ending with a double bar line and a fermata.

Bass2

Bass notation for measures 66-68. Measure 66 has a melodic line. Measure 67 has a melodic line. Measure 68 has a melodic line ending with a double bar line and a fermata.

Bass1

Bass notation for measures 66-68. Measure 66 has a melodic line. Measure 67 has a melodic line. Measure 68 has a melodic line ending with a double bar line and a fermata.

Charang

Charang notation for measures 66-68. Measure 66 has a melodic line. Measure 67 has a melodic line. Measure 68 has a melodic line ending with a double bar line and a fermata.

FX

FX notation for measures 66-68. Measure 66 has a melodic line. Measure 67 has a melodic line. Measure 68 has a melodic line ending with a double bar line and a fermata.

18 * Alice Cooper

Bass notation for measures 66-68. Measure 66 has a melodic line. Measure 67 has a melodic line. Measure 68 has a melodic line ending with a double bar line and a fermata.

Alice Cooper - I'm Eighteen

Drums

♩ = 103,000046

5

9

13

17

21

25

29

33

37

V.S.

2

Drums

41

45

49

53

57

61

64

66

Electric Guitar

Alice Cooper - I'm Eighteen

♩ = 103,000046

5

10

20

24

29

40

44

48

53

2

60

Electric Guitar

64

3

Alice Cooper - I'm Eighteen

Electric Guitar

♩ = 103,000046

5

8

11

15

18

22

26

29

32

V.S.

36

39

42

46

49

52

56

59

63

66

Electric Guitar

Alice Cooper - I'm Eighteen

♩ = 103,000046

5

10 13

27

33 13

50 7

60

64

66

Alice Cooper - I'm Eighteen

Bass2

♩ = 103,000046

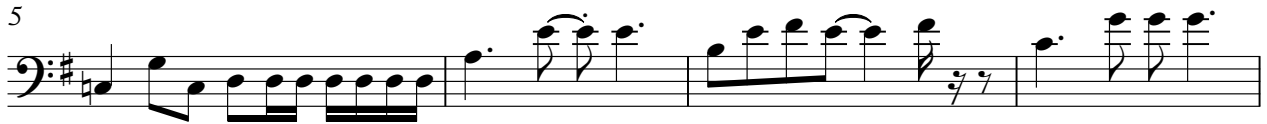

V.S.

44

48

52

56

60

63

66

Alice Cooper - I'm Eighteen

Bass1

♩ = 103,000046

5

9

13

18

22

25

29

33

38

V.S.

Bass 1

42

45

49

53

57

61

64

66

♩ = 103,000046

49

52

55

4

62

66

Alice Cooper - I'm Eighteen

FX

♩ = 103,000046

6

9

12

16

19

23

27

30

34

V.S.

37

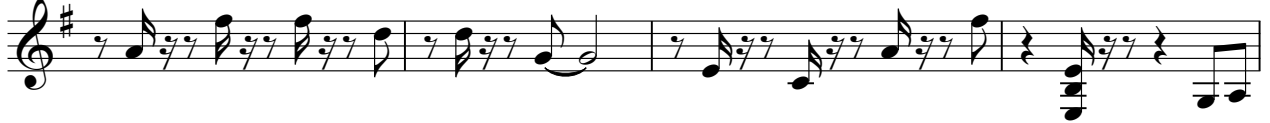

41

45

49

52

55

59

63

66

♩ = 103,000046

11

15

19

23

27

31

35

39

43

5

2

51

18 * Alice Cooper

56

60

65
