

Alice Cooper - Only Women Bleed 2

♩ = 73,000069

Flute

Percussion

Electric Guitar

Electric Guitar

5-string Fretless Electric Bass

Alto

Electric Piano

Lead 3 (Calliope)

♩ = 73,000069

Viola

Violoncello

E. Gtr.

E. Bass

Vla.

E. Gtr.

E. Bass

Vla.

Vc.

This musical score is divided into three systems, each starting with a double bar line. The instruments are: E. Gtr., E. Bass, Vla., Vc., E. Piano, Lead 3, and Vc. (repeated).

16 3

E. Gtr.

E. Bass

E. Piano

Lead 3

Vla.

18

Fl.

E. Gtr.

E. Bass

E. Piano

Lead 3

Vla.

Vc.

21

E. Gtr.

E. Bass

E. Piano

Lead 3

Vla.

Vc.

29

Perc. E. Gtr. E. Bass E. Piano Lead 3

31

Perc. E. Gtr. E. Bass E. Piano Lead 3

33

Fl. Perc. E. Gtr. E. Bass E. Piano Lead 3

36

39

41

43

46

Perc. E. Bass A. E. Piano Vla. Vc.

51

Perc. E. Bass A. E. Piano Vla. Vc.

54

Perc. E. Gtr. E. Bass E. Piano Vla. Vc.

57

61

65

68

71

Perc. E. Gtr. E. Bass A. E. Piano Lead 3 Vla. Vc.

74

Perc. E. Gtr. E. Gtr. E. Bass A. E. Piano Lead 3 Vla. Vc.

12

84

86

88

91

Perc.  
E. Gtr.  
E. Gtr.  
E. Bass  
Vla.  
Vc.

94

E. Gtr.  
E. Gtr.  
Lead 3  
Vla.  
Vc.

97

E. Gtr.  
E. Gtr.  
A.  
Lead 3  
Vla.  
Vc.

100

E. Gtr.  
E. Gtr.  
A.  
Lead 3  
Vla.  
Vc.

102

E. Gtr.  
E. Gtr.  
A.  
Lead 3

104

E. Gtr.  
E. Gtr.  
A.

106

E. Gtr.  
E. Gtr.  
E. Bass  
A.  
Vla.  
Vc.

Flute

Alice Cooper - Only Women Bleed 2

♩ = 73,000069

17 14

34 32

68

70 21 19

Alice Cooper - Only Women Bleed 2

Percussion

♩ = 73,000069

23

27

31

35

39

43

48

53

55

58

V.S.

Percussion

62

66

70

75

77

79

82

85

87

89

Percussion

91

**19**

Electric Guitar

Alice Cooper - Only Women Bleed 2

♩ = 73,000069

3

4

5

7

8

9

11

12

13

V.S.

Electric Guitar

28

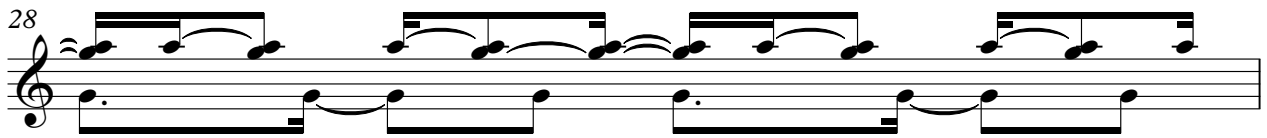

29

31

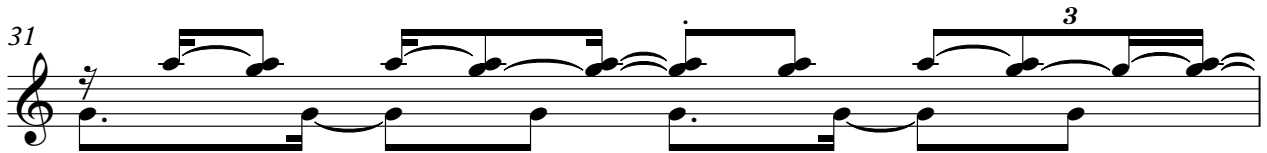

32

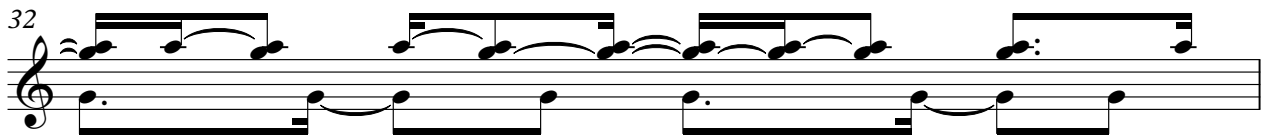

33

35

37

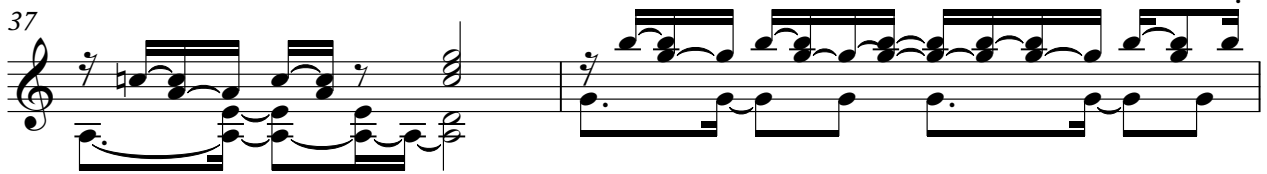

39

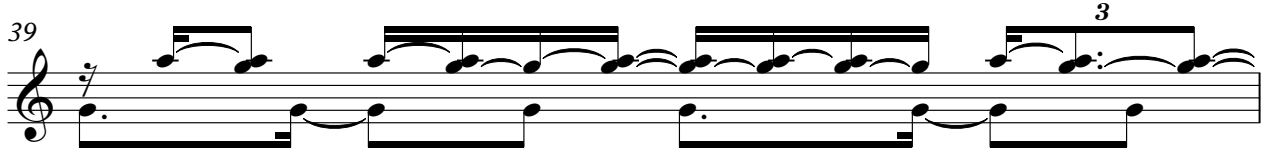

40

41

Electric Guitar

43

44

64

68

70

73

75

80

82

84

86

87

92

94

96

98

100

101

102

103

V.S.

6

Electric Guitar

105

106

Alice Cooper - Only Women Bleed 2

Electric Guitar

♩ = 73,000069

23

27 28

58

63

68 7

77

79

82 3

85 3

88

V.S.

2

Electric Guitar

90

94

102

106

5-string Fretless Electric Bass

Alice Cooper - Only Women Bleed 2

♩ = 73,000069

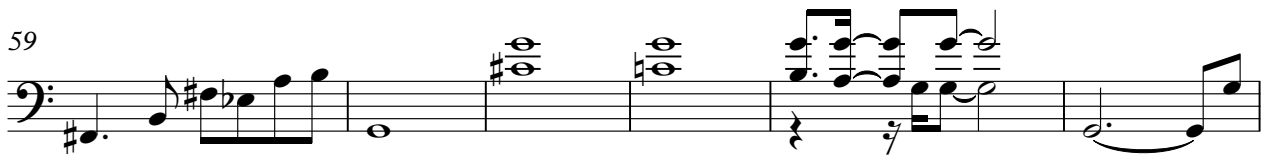
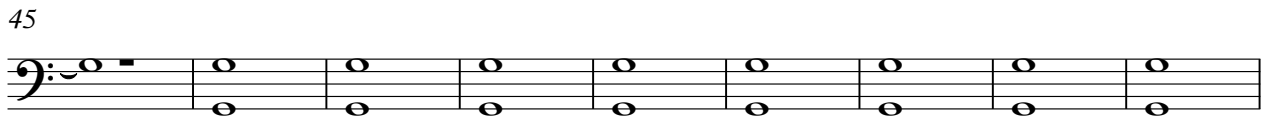
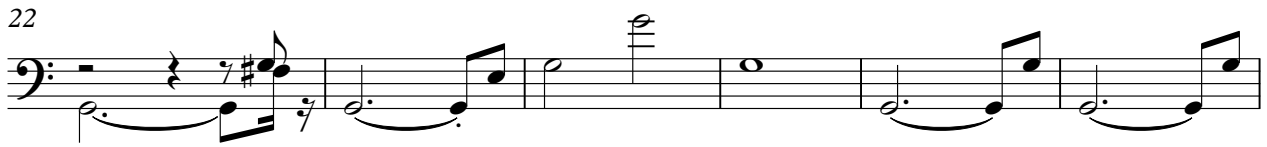

V.S.

65

70

76

80

84

88

92

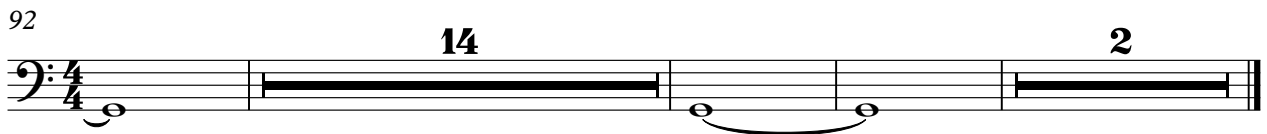

Alice Cooper - Only Women Bleed 2

Alto

♩ = 73,000069

**36**

**41**

**49**

**11**

**65**

**3**

**74**

**15**

**7**

**99**

**103**

**4**

Electric Piano

Alice Cooper - Only Women Bleed 2

♩ = 73,000069

**10**

17

24

30

**3**

**11**

**11**

45

49

52

55

65

72

76

79

84

88

Alice Cooper - Only Women Bleed 2

Lead 3 (Calliope)

♩ = 73,000069

9

13

17

20

23

28

32

36

39

43

14

3

3

Lead 3 (Calliope)

60

64

68

71

75

86

95

99

102

Viola

Alice Cooper - Only Women Bleed 2

♩ = 73,000069

9

21

41

51

57

62

70

74

2  
88

Viola

92

100

5 6 2

Alice Cooper - Only Women Bleed 2

Violoncello

♩ = 73,000069

5

13

22

41

49

54

60

68

73

12

2

88

Violoncello

92

99

6

2