

Alice Cooper - You And Me 2

♩ = 112,000061

Flute

Horn in F

Percussion

Jazz Guitar

Kora

Acoustic Bass

Electric Piano

Lead 3 (Calliope)

♩ = 112,000061

Violoncello

Solo

5

Perc.

J. Gtr.

Kora

A. Bass

Solo

2

8

11

14

17

Perc.

J. Gtr.

Kora

A. Bass

Lead 3

Solo

3

20

Perc.

J. Gtr.

Kora

A. Bass

Lead 3

23

Perc.

J. Gtr.

Kora

A. Bass

Lead 3

Perc. 

J. Gtr. 

Kora 

A. Bass 

Lead 3 

Perc. 

J. Gtr. 

Kora 

A. Bass 

E. Piano 

Lead 3 

Perc. 

J. Gtr. 

Kora 

A. Bass 

E. Piano 

Lead 3 

35

38

41

49

51

54

56

58

60

62

Perc. J. Gtr. Kora A. Bass E. Piano Lead 3 Solo

65

Perc. J. Gtr. Kora A. Bass E. Piano Lead 3 Solo

67

69

71

Perc.

J. Gtr.

Kora

A. Bass

Lead 3

Solo

73

Fl.

Hn.

Perc.

J. Gtr.

Kora

A. Bass

Lead 3

Vc.

Solo

75

Fl.  
Hn.  
Perc.  
J. Gtr.  
Kora  
A. Bass  
Vc.

78

Fl.  
Hn.  
Perc.  
J. Gtr.  
Kora  
A. Bass  
Vc.

85

Fl.

Hn.

Perc.

J. Gtr.

Kora

A. Bass

E. Piano

Lead 3

Vc.

Solo

88

Perc.

J. Gtr.

Kora

A. Bass

E. Piano

Lead 3

Vc.

Solo

91

Perc.

J. Gtr.

Kora

A. Bass

E. Piano

Lead 3

Vc.

Solo

Detailed description of the musical score: The score is divided into two systems, measures 88-90 and 91. Each system contains seven staves. The top staff is Percussion (Perc.), showing a complex rhythmic pattern with 'x' marks above notes. The second staff is J. Gtr. (Jazz Guitar), featuring chords and melodic lines. The third staff is Kora, with a melodic line. The fourth staff is A. Bass (Acoustic Bass), with a simple bass line. The fifth staff is E. Piano (Electric Piano), with a melodic line. The sixth staff is Lead 3, with a melodic line. The seventh staff is Vc. (Violin), with a melodic line. The eighth staff is Solo, with a melodic line. The score includes various musical notations such as notes, rests, accidentals, and dynamic markings. A double bar line is present between measures 90 and 91.

94

Fl.

Perc.

J. Gtr.

Kora

A. Bass

E. Piano

Lead 3

Vc.

Solo

96

Fl.

Perc.

J. Gtr.

Kora

A. Bass

E. Piano

Lead 3

Solo

98

Fl.

Perc.

J. Gtr.

Kora

A. Bass

E. Piano

Lead 3

Solo

100

Fl.

Perc.

J. Gtr.

Kora

A. Bass

E. Piano

Lead 3

Solo

102

Fl.

Perc.

J. Gtr.

Kora

A. Bass

E. Piano

Lead 3

Vc.

Solo

104

105

107

109

111

Hn.

Perc.

J. Gtr.

Kora

A. Bass

E. Piano

Lead 3

Vc.

Solo

113

Fl.

Hn.

Perc.

J. Gtr.

Kora

A. Bass

E. Piano

Lead 3

Vc.

Solo

115

117

119

Perc.

J. Gtr.

Kora

A. Bass

E. Piano

Lead 3

Vc.

Solo

122

Fl.

Perc.

J. Gtr.

Kora

A. Bass

E. Piano

Lead 3

Vc.

Solo

124

Fl.

Perc.

J. Gtr.

Kora

A. Bass

E. Piano

Lead 3

Solo

126

Fl.

Perc.

J. Gtr.

Kora

A. Bass

E. Piano

Lead 3

Solo

128

Fl.

Perc.

J. Gtr.

Kora

A. Bass

E. Piano

Lead 3

Solo

131

Fl.

Hn.

Perc.

J. Gtr.

Kora

A. Bass

Vc.

133

Fl.

Hn.

Perc.

J. Gtr.

Kora

A. Bass

Vc.

136

Fl.

Hn.

Perc.

J. Gtr.

Kora

A. Bass

Vc.

139

Hn.

Perc.

J. Gtr.

Kora

A. Bass

Vc.

141

Fl.  
Hn.  
Perc.  
J. Gtr.  
Kora  
A. Bass  
Vc.  
Solo

144

Perc.  
J. Gtr.  
Kora  
A. Bass  
Vc.  
Solo

147

Perc.

Flute

Alice Cooper - You And Me 2

♩ = 112,000061

45 26

74 2

80 3

87 8

99 10

114 8

126 2

133 2

138 3 13

Horn in F

Alice Cooper - You And Me 2

♩ = 112,000061

45 26

74 2

80 3 3

85 15 8

111 15

131 2 3 3

137

141 13

Percussion

Alice Cooper - You And Me 2

♩ = 112,000061

5

8

11

14

17

21

25

29

33

V.S.

37

41

45

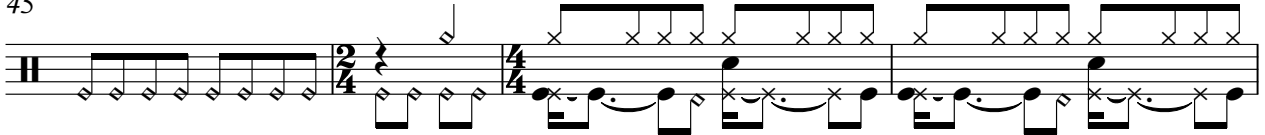

49

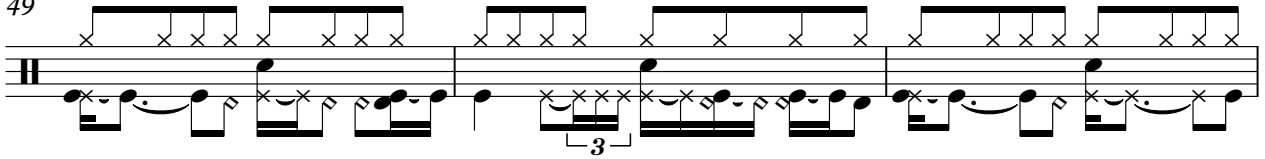

52

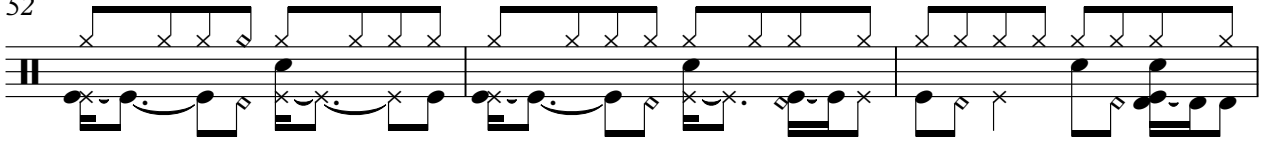

55

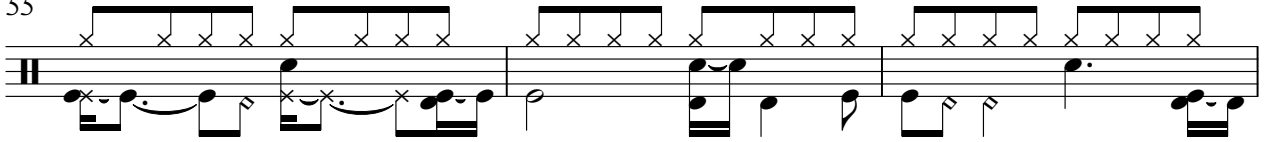

58

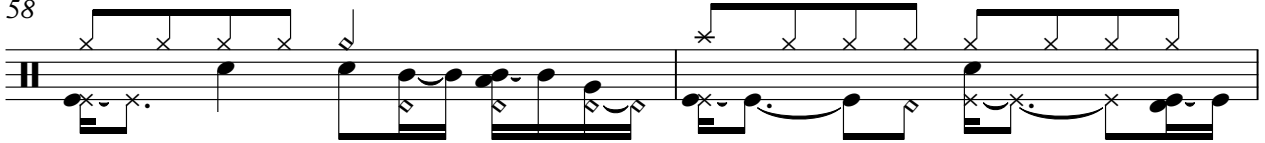

60

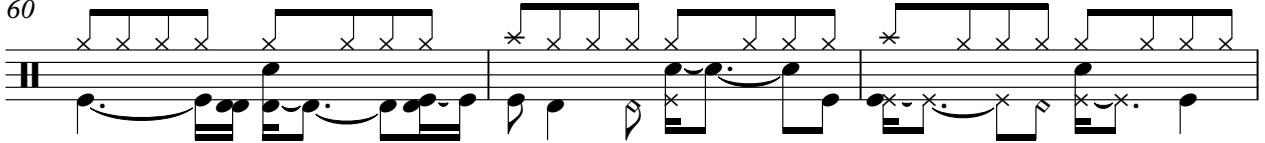

63

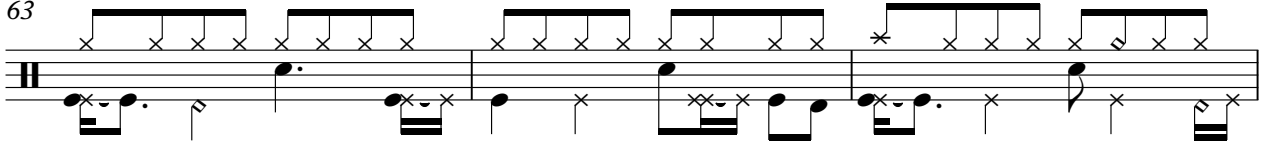

66

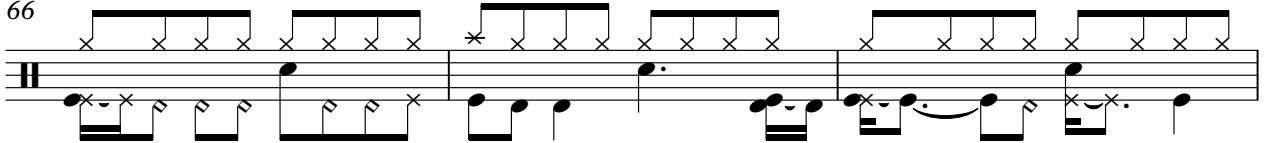

Percussion

69

72

75

78

81

84

87

90

93

96

V.S.

Percussion

99

101

103

106

109

112

115

118

121

124

126

129

132

136

140

144

♩ = 112,000061

6

10

14

18

22

26

30

34

38

V.S.

82

86

90

94

98

103

106

110

114

117

V.S.

121

125

129

133

137

142

145

Alice Cooper - You And Me 2

Kora

♩ = 112,000061

2

6

3

9

12

15

19

22

25

28

31

V.S.

34

36

39

42

44

46

49

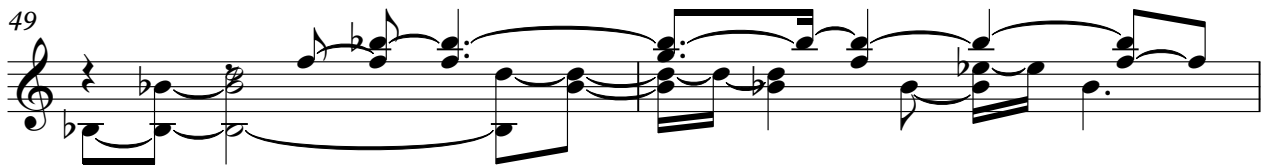

51

54

56

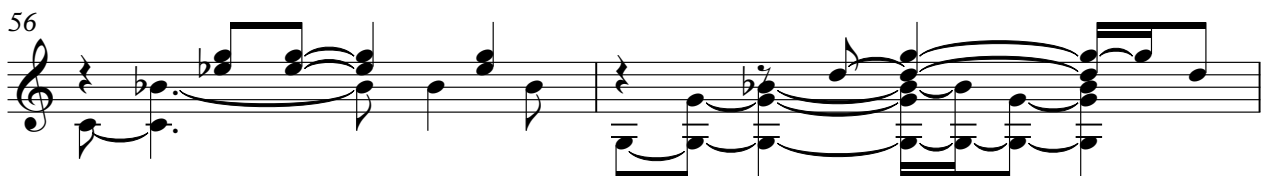

58

60

63

66

68

71

74

78

81

84

V.S.

86

89

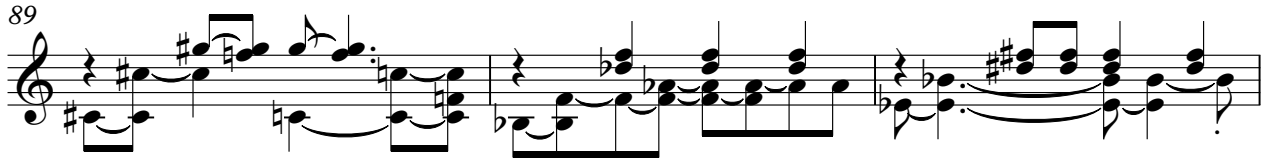

92

94

96

98

100

103

105

107

109

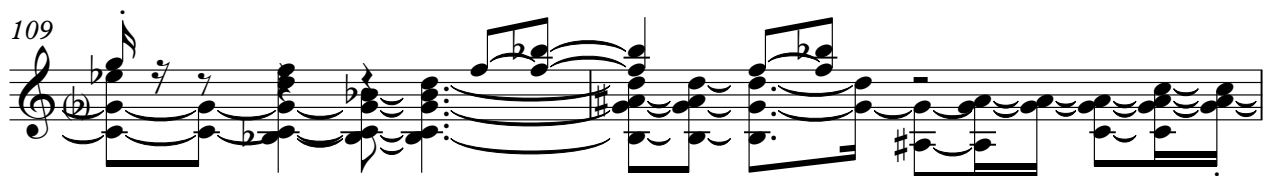

111

112

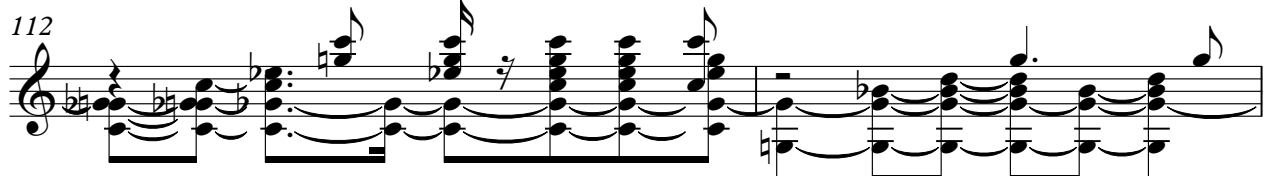

114

117

119

122

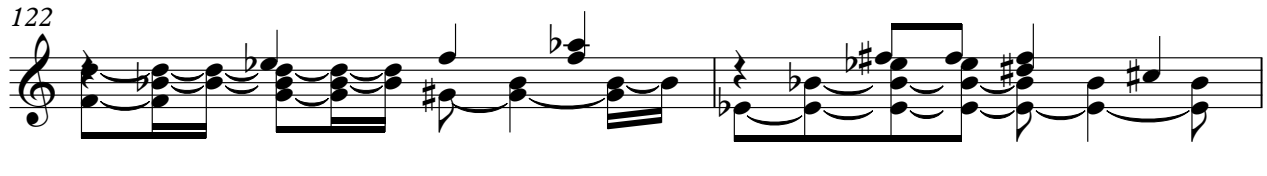

124

126

128

131

134

137

139

141

143

145

# Alice Cooper - You And Me 2

## Acoustic Bass

♩ = 112,000061

2

10

18

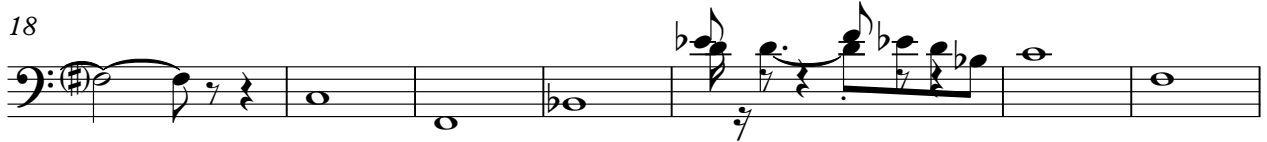

25

32

40

48

54

60

67

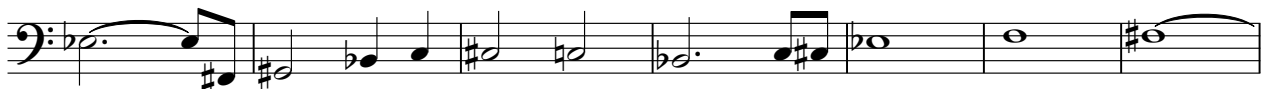

V.S.

74

80

87

94

101

108

114

121

128

135

142

Electric Piano

Alice Cooper - You And Me 2

♩ = 112,000061

30

34

4

41

3

3

48

51

55

59

63

67

71

**16**

90

95

99

104

109

114

118

123

127

129

**25**

Lead 3 (Calliope)

Alice Cooper - You And Me 2

♩ = 112,000061

18

22

27

31

35

40

45

50

Lead 3 (Calliope)

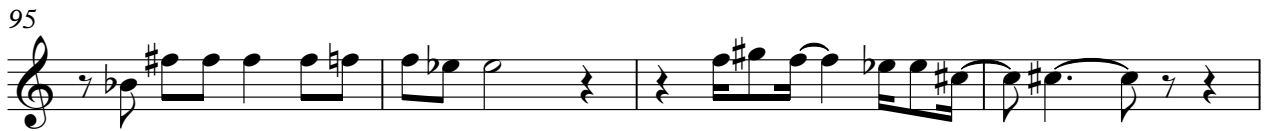

Lead 3 (Calliope)

3

115

120

125

128

25

Violoncello

Alice Cooper - You And Me 2

♩ = 112,000061

45 27

75

78

81

86

91

94 6

# Alice Cooper - You And Me 2

Solo

♩ = 112,000061

2

7

10

14

18

27

48

53

58

62

66

V.S.

129

Solo

3

12

144

9
