

# Alice Cooper - You And Me 3

♩ = 112,000061

Flute

Horn in F

Percussion

Jazz Guitar

Kora

Acoustic Bass

Electric Piano

Lead 3 (Calliope)

♩ = 112,000061

Violoncello

Solo

5

Perc.

J. Gtr.

Kora

A. Bass

Solo

2

8

Perc.

J. Gtr.

Kora

A. Bass

Solo

11

Perc.

J. Gtr.

Kora

A. Bass

Solo

14

Perc.

J. Gtr.

Kora

A. Bass

Solo

17

Perc.

J. Gtr.

Kora

A. Bass

Lead 3

Solo

19

20

Perc.

J. Gtr.

Kora

A. Bass

Lead 3

22

23

Perc.

J. Gtr.

Kora

A. Bass

Lead 3

25

Perc. 

J. Gtr. 

Kora 

A. Bass 

Lead 3 

Perc. 

J. Gtr. 

Kora 

A. Bass 

E. Piano 

Lead 3 

Perc. 

J. Gtr. 

Kora 

A. Bass 

E. Piano 

Lead 3 

35

38

41

49

Perc.

J. Gtr.

Kora

A. Bass

E. Piano

Lead 3

Solo

51

Perc.

J. Gtr.

Kora

A. Bass

E. Piano

Lead 3

Solo

54

56

58

60

62

Perc. J. Gtr. Kora A. Bass E. Piano Lead 3 Solo

65

Perc. J. Gtr. Kora A. Bass E. Piano Lead 3 Solo

67

69

71

73

75

Fl.

Hn.

Perc.

J. Gtr.

Kora

A. Bass

Vc.

78

Fl.

Hn.

Perc.

J. Gtr.

Kora

A. Bass

Vc.

80

Fl.  
Hn.  
Perc.  
J. Gtr.  
Kora  
A. Bass  
Vc.

82

Hn.  
Perc.  
J. Gtr.  
Kora  
A. Bass  
Vc.

85

Fl.

Hn.

Perc.

J. Gtr.

Kora

A. Bass

E. Piano

Lead 3

Vc.

Solo

88

Perc.

J. Gtr.

Kora

A. Bass

E. Piano

Lead 3

Vc.

Solo

91

Perc.

J. Gtr.

Kora

A. Bass

E. Piano

Lead 3

Vc.

Solo

Detailed description of the musical score: The score is divided into two systems, measures 88-90 and 91. The first system (measures 88-90) includes parts for Percussion (Perc.), J. Gtr. (Jazz Guitar), Kora, A. Bass (Acoustic Bass), E. Piano (Electric Piano), Lead 3, Vc. (Violoncello), and Solo. The second system (measure 91) includes parts for Percussion, J. Gtr., Kora, A. Bass, E. Piano, Lead 3, Vc., and Solo. The music is written in a complex, multi-layered style with various rhythmic patterns and melodic lines across the instruments.

94

Fl.

Perc.

J. Gtr.

Kora

A. Bass

E. Piano

Lead 3

Vc.

Solo

96

Fl.

Perc.

J. Gtr.

Kora

A. Bass

E. Piano

Lead 3

Solo

98

Fl.

Perc.

J. Gtr.

Kora

A. Bass

E. Piano

Lead 3

Solo

102

Fl.

Perc.

J. Gtr.

Kora

A. Bass

E. Piano

Lead 3

Vc.

Solo

104

105

107

109

111

Hn.

Perc.

J. Gtr.

Kora

A. Bass

E. Piano

Lead 3

Vc.

Solo

113

Fl.

Hn.

Perc.

J. Gtr.

Kora

A. Bass

E. Piano

Lead 3

Vc.

Solo

115

117

119

Perc.

J. Gtr.

Kora

A. Bass

E. Piano

Lead 3

Vc.

Solo

122

Fl.

Perc.

J. Gtr.

Kora

A. Bass

E. Piano

Lead 3

Vc.

Solo

124

Fl.

Perc.

J. Gtr.

Kora

A. Bass

E. Piano

Lead 3

Solo

126

Fl.  
Perc.  
J. Gtr.  
Kora  
A. Bass  
E. Piano  
Lead 3  
Solo

128

Fl.  
Perc.  
J. Gtr.  
Kora  
A. Bass  
E. Piano  
Lead 3  
Solo

131

Fl.

Hn.

Perc.

J. Gtr.

Kora

A. Bass

Vc.

133

Fl.

Hn.

Perc.

J. Gtr.

Kora

A. Bass

Vc.

136

Fl.

Hn.

Perc.

J. Gtr.

Kora

A. Bass

Vc.

139

Hn.

Perc.

J. Gtr.

Kora

A. Bass

Vc.

141

Fl.  
Hn.  
Perc.  
J. Gtr.  
Kora  
A. Bass  
Vc.  
Solo

144

Perc.  
J. Gtr.  
Kora  
A. Bass  
Vc.  
Solo

147

Perc.

Alice Cooper - You And Me 3

Flute

♩ = 112,000061

45 26

74 2

80 3

87 8

99 10

114 8

126 2

133 2

138 3 13

Horn in F

Alice Cooper - You And Me 3

♩ = 112,000061

45 26

74 2

80 3 3

85 15 8

111 15

131 2 3 3

137

141 13

# Alice Cooper - You And Me 3

## Percussion

♩ = 112,000061

5

8

11

14

17

21

25

29

33

V.S.

37

41

45

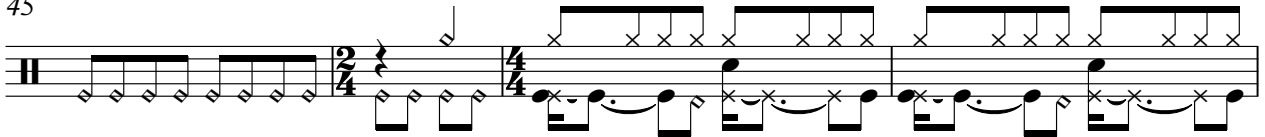

49

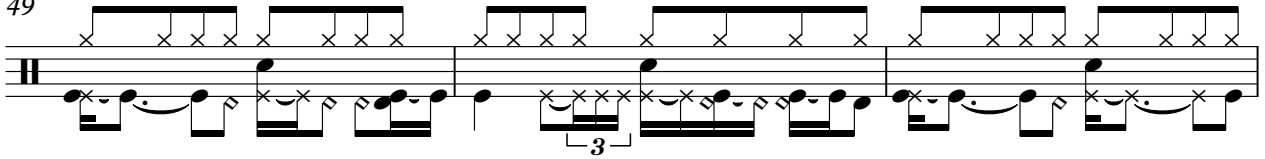

52

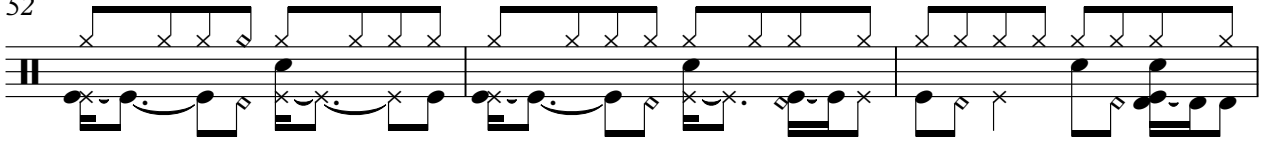

55

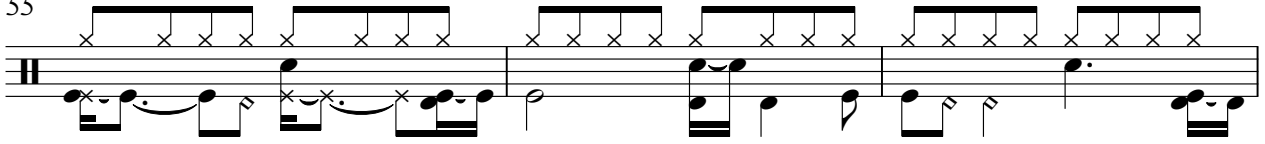

58

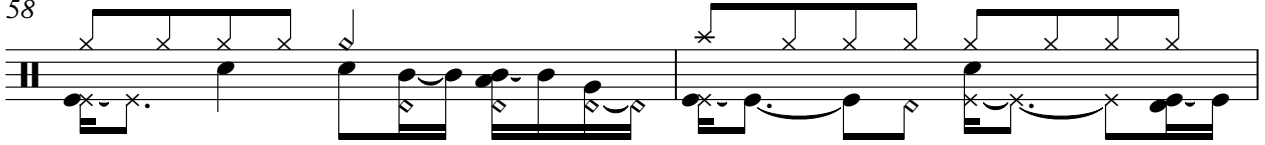

60

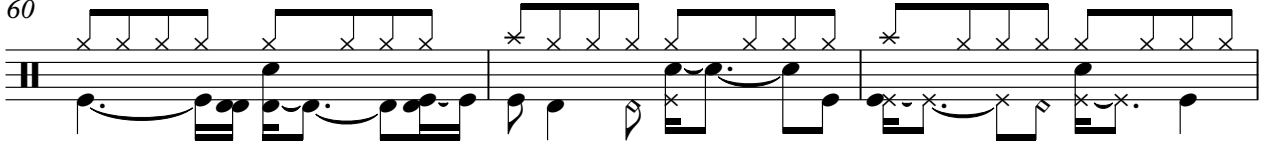

63

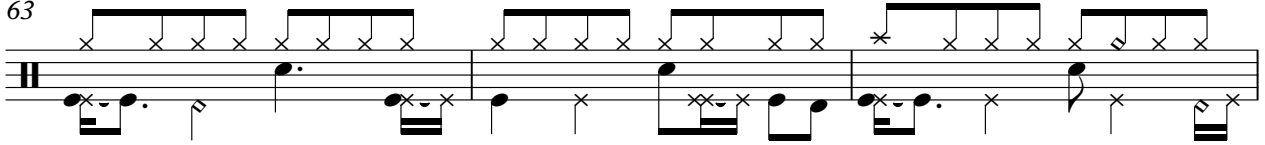

66

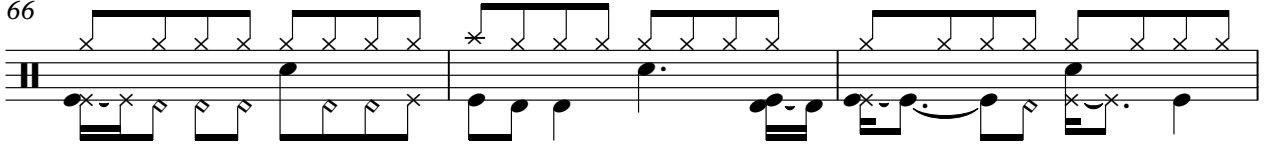

69

72

75

78

81

84

87

90

93

96

Percussion

99

101

103

106

109

112

115

118

121

124

126

129

132

136

140

144

♩ = 112,000061

6

10

14

18

22

26

30

34

38

V.S.

42

47

51

55

59

63

67

71

75

78

82

86

90

94

98

103

106

110

114

117

V.S.

121

125

129

133

137

142

145

Alice Cooper - You And Me 3

Kora

♩ = 112,000061

2

6

3

9

12

15

19

22

25

28

31

V.S.

34

36

39

42

44

46

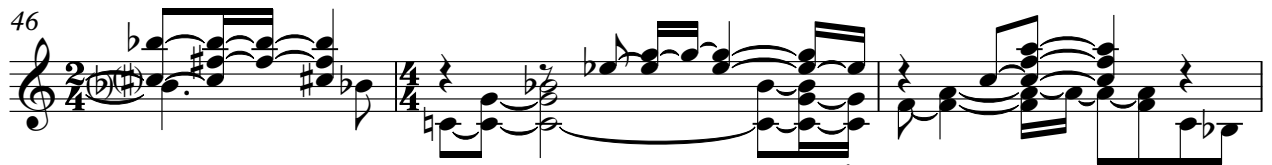

49

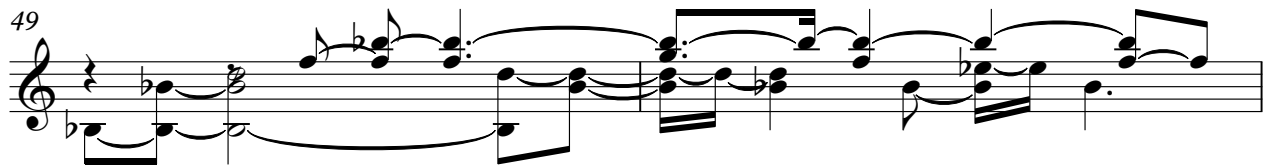

51

54

56

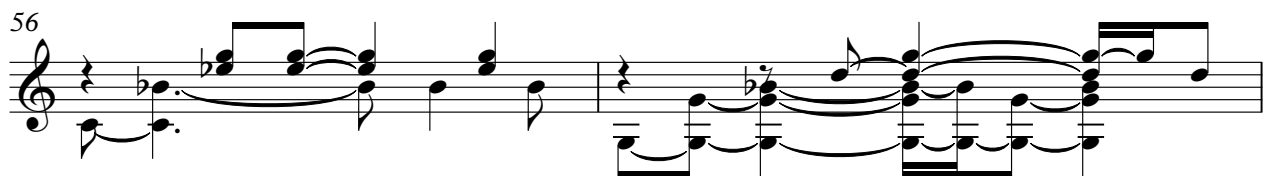

58

60

63

66

68

71

74

78

81

84

V.S.

86

89

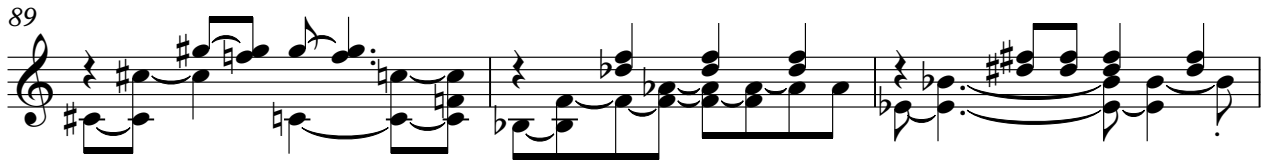

92

94

96

98

100

103

105

107

109

111

112

114

117

119

122

124

126

128

131

134

137

139

141

143

145

142

Electric Piano

Alice Cooper - You And Me 3

♩ = 112,000061

30

34

4

41

3

3

48

51

104

109

114

118

123

127

129

Lead 3 (Calliope)

Alice Cooper - You And Me 3

♩ = 112,000061

18

22

27

31

35

40

45

50

Lead 3 (Calliope)

3

115

Violoncello

Alice Cooper - You And Me 3

♩ = 112,000061

45 27

75

78

81

86

91

94 6

Violoncello

103

109

115

120

130

134

138

144

Alice Cooper - You And Me 3

Solo

♩ = 112,000061

2

7

10

14

18

27

48

53

58

62

66

V.S.

Solo

3

129

12

144

9