

Alice Cooper Cooper Alice - Be My Lover

♩ = 116,000084

Drums

Rhythm Guitar 1

Rhythm Guitar 2

Lead Guitar

Feedback

Bass

Back Vocals

Lead add. notes

Vocals

♩ = 116,000084

6

Drums

Rhythm Guitar 1

Rhythm Guitar 2

Vocals

♩ = 116,000084

10

Drums

Rhythm Guitar 1

Rhythm Guitar 2

Bass

Vocals

14

Drums

Rhythm Guitar 1

Rhythm Guitar 2

Bass

Vocals

18

Drums

Rhythm Guitar 1

Rhythm Guitar 2

Bass

Vocals

21

Drums

Rhythm Guitar 1

Rhythm Guitar 2

Lead Guitar

Bass

Back Vocals

Vocals

25

Drums

Rhythm Guitar 1

Rhythm Guitar 2

Bass

Back Vocals

Vocals

29

Drums

Rhythm Guitar 1

Rhythm Guitar 2

Bass

Back Vocals

Vocals

33

Drums

Rhythm Guitar 1

Rhythm Guitar 2

Lead Guitar

Bass

37

Drums

Rhythm Guitar 1

Rhythm Guitar 2

Lead Guitar

Bass

Vocals

41

Drums

Rhythm Guitar 1

Rhythm Guitar 2

Bass

Vocals

45

Drums

Rhythm Guitar 1

Rhythm Guitar 2

Lead Guitar

Bass

Back Vocals

Lead add. notes

Vocals

49

Drums

Rhythm Guitar 1

Rhythm Guitar 2

Bass

Vocals

53

Drums

Rhythm Guitar 1

Rhythm Guitar 2

Bass

Back Vocals

Vocals

57

Drums

Rhythm Guitar 1

Rhythm Guitar 2

Bass

Back Vocals

Vocals

61

Drums

Rhythm Guitar 1

Rhythm Guitar 2

Bass

Back Vocals

Vocals

65

Drums

Rhythm Guitar 1

Rhythm Guitar 2

Lead Guitar

Bass

Vocals

69

Drums

Rhythm Guitar 1

Rhythm Guitar 2

Lead Guitar

Bass

73

Drums

Rhythm Guitar 1

Rhythm Guitar 2

Feedback

Bass

Vocals

♩ = 85,000046 ♩ = 85,000046

77

Drums

Rhythm Guitar 1

Rhythm Guitar 2

Bass

Vocals

♩ = 85,000046 ♩ = 89,000038 ♩ = 89,000038

10

Drums $\text{♩} = 85,000046$

Rhythm Guitar 1 $\text{♩} = 85,000046$

Rhythm Guitar 2 $\text{♩} = 85,000046$

Bass $\text{♩} = 85,000046$

Vocals $\text{♩} = 85,000046$

Drums $\text{♩} = 82,000038$

Rhythm Guitar 1 $\text{♩} = 82,000038$

Rhythm Guitar 2 $\text{♩} = 82,000038$

Bass $\text{♩} = 82,000038$

Vocals $\text{♩} = 82,000038$

Drums $\text{♩} = 69,000015$

Rhythm Guitar 1 $\text{♩} = 69,000015$

Rhythm Guitar 2 $\text{♩} = 69,000015$

Bass $\text{♩} = 69,000015$

Vocals $\text{♩} = 69,000015$

87 ♩ = 85,000046

Drums

Rhythm Guitar 1

Rhythm Guitar 2

Lead Guitar

Bass

Vocals

88 ♩ = 85,000046

Drums

Rhythm Guitar 1

Rhythm Guitar 2

Lead Guitar

Bass

Vocals

89 ♩ = 85,000046

Drums

Rhythm Guitar 1

Rhythm Guitar 2

Lead Guitar

Bass

90

Drums

Rhythm Guitar 1

Rhythm Guitar 2

Lead Guitar

Bass

91

Drums

Rhythm Guitar 1

Rhythm Guitar 2

Lead Guitar

Bass

Vocals

Alice Cooper Cooper Alice - Be My Lover

Drums

♩ = 116,000084
2

8

14

20

24

28

33

36

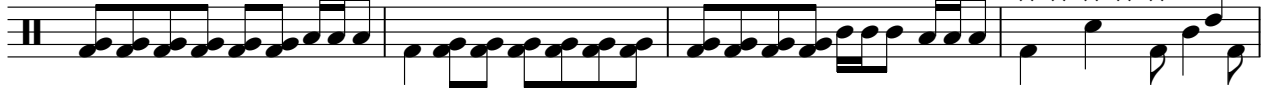

40

44

V.S.

Drums

48

52

56

60

65

70

74

78

82

84

3/4

6

3

3

6

3

f

mf

85,000046

89,000038

85,000046

85,000046

75,000000

82,000038

Drums

3

85

♩ = 69,000015

87

♩ = 85,000046

89

91

Alice Cooper Cooper Alice - Be My Lover

Rhythm Guitar 1

♩ = 116,000084

2

6

10

14

18

22

26

30

34

38

V.S.

Rhythm Guitar 1

42

46

50

54

58

62

66

70

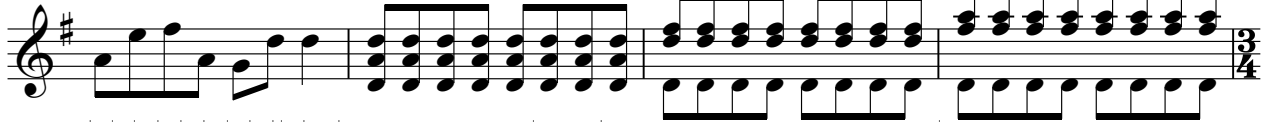

♪ = 55,0000000000000000 ♪ = 85,0000000046 ♪ = 85,000046

74

♪ = 89,000038 ♪ = 89,000000 ♪ = 85,000046

78

83

85

♩ = 69,000015

87

♩ = 85,000046

88

89

90

91

Alice Cooper Cooper Alice - Be My Lover

Rhythm Guitar 2

♩ = 116,000084

2

6

10

14

18

22

26

30

37

42

V.S.

46

50

54

58

62

69

♩ = 55,000000 ♩ = 85,000046 ♩ = 85,000046

74

♩ = 89,000038 ♩ = 89,000038 ♩ = 85,000046

78

♩ = 85,000046 ♩ = 75,000000

82

♩ = 82,000038

84

6 6 6 6

Rhythm Guitar 2

3

85 $\text{♩} = 69,000015$

6 6 6 6

87 $\text{♩} = 85,000046$

6 6 6 6

88

6 6 6 6

89

6 6 6 6

90

6 6 6 6

91

6 6 6 6

Alice Cooper Cooper Alice - Be My Lover

Lead Guitar

♩ = 116,000084
20

24
9

38
6

47
18

69
2
♩ = 85,000046

77
♩ = 85,000046
♩ = 89,000038
♩ = 85,000046
♩ = 69,000038
♩ = 69,000038
♩ = 69,000038
♩ = 69,000038
2
2
2
2/4
4/4

88

Alice Cooper Cooper Alice - Be My Lover

Feedback

♩ = 116,000084 ♩ = 85,000046 ♩ = 85,000046

72 3 5 4 2

79 ♩ = 89,000084 ♩ = 85,000046 ♩ = 62,000038 ♩ = 69,000046

2 2 2 2 6

Alice Cooper Cooper Alice - Be My Lover

Bass

♩ = 116,000084

12

16

20

24

28

33

40

44

48

52

V.S.

56

60

65

72

76

♩ = 85,000046 ♩ = 85,000046 ♩ = 89,000038 ♩ = 89,000038

80

♩ = 85,000046 ♩ = 85,000046 ♩ = 75,000000

84

♩ = 82,000038 ♩ = 69,000015

87

♩ = 85,000046

89

91

Alice Cooper Cooper Alice - Be My Lover

Back Vocals

♩ = 116,000084

22

28

13

45

6

56

9

62

9

♩ = 85,000046

77

♩ = 85,000046 ♩ = 89,000038 ♩ = 85,000046 ♩ = 85,000046 ♩ = 75,000000

2 2

84

♩ = 82,000038 ♩ = 69,000015 ♩ = 85,000046

2 6

Alice Cooper Cooper Alice - Be My Lover

Lead add. notes

♩ = 116,000084

44

47

26

♩ = 85,000046 ♩ = 85,000046

79

♩ = 89,000084 ♩ = 85,000046 ♩ = 82,000038 ♩ = 69,000015

2 **2** **6**

Alice Cooper Cooper Alice - Be My Lover

Vocals

♩ = 116,000084

5

10

15

20

25

30

41

46

51

56

V.S.

Vocals

61

66

7

77

81

85
