

0.0" 1.1,01 Calling all angels	4.0" 3.1,01 Lenny Kravitz	8.1" 5.1,01 sincro by blackangel
--------------------------------------	---------------------------------	----------------------------------------

♩ = 108,949913
♩ = 118,949913

7

♩ = 119,149986

12

Perc.

E. Bass

E. Pno.

Solo

17

♩ = 118,790009

Ob.

Alto Sax.

Perc.

E. Bass

Solo

Ca ll ing all an gels I n e e d y o u n e a r

♩ = 118,790009

22

Ob.

Alto Sax.

Perc.

E. Bass

Solo

To the grand

27 = 118,940010

Ob.

Alto Sax. I miss you dai ly Can you hørme On the clud

Perc.

E. Bass

Solo

32 = 118,940010

Ob.

Alto Sax. All of my life I've bènwa it

Perc.

E. Bass

Solo

37 = 118,940010

Ob.

Alto Sax. ing For some one to lo ve

Perc.

E. Bass

E. Pno.

Solo

42

Ob.

Alto Sax. All of my life I've benwait ing For some thing to love

Perc.

E. Bass

E. Pno.

Solo

47

Ob.

Alto Sax. Ca lling all an

Perc.

E. Bass

Syn. Str.

Solo

52

Ob.

Alto Sax. gels I nedyou nær To thegrond

Perc.

E. Bass

Syn. Str.

Solo

57

Ob.

Alto Sax. I hæbe en nær ly Em praying To

Perc.

E. Bass

Syn. Str.

Solo

62

Ob.

Alto Sax. hear her sound All

Perc.

E. Bass

E. Pno.

Syn. Str.

Solo

67

Ob.

Alto Sax. of my life I've been waiting For some one to love

Perc.

E. Bass

Syn. Str.

Solo

72

Ob.

Alto Sax.

Perc.

E. Bass

E. Pno.

Syn. Str.

Vla.

Solo

All of my life I've been wait

77

Ob.

Alto Sax.

Perc.

E. Bass

Syn. Str.

Vla.

Solo

ing For some thing to love

83

Ob.
Alto Sax.
Perc.
E. Bass
Syn. Str.
Vla.
Vla.
Solo

88

Ob.
Alto Sax.
Perc.
E. Bass
Syn. Str.
Vla.
Vla.
Solo

93

Ob.

Alto Sax.

Perc.

E. Bass

E. Pno.

Syn. Str.

Vla.

Vla.

Solo

98

Ob.

Alto Sax. All of my life I've been waiting For some

Perc.

E. Bass

Syn. Str.

Vla.

Vla.

Solo

102

Ob.

Alto Sax. one to lo ve All

Perc.

E. Bass

E. Pno.

Syn. Str.

Vla.

Solo

107

Ob.

Alto Sax. of my life I've benwa it ing For some thing to lo ve

Perc.

E. Bass

Syn. Str.

Vla.

Solo

111

Ob.

Alto Sax. Day by day

Perc.

E. Bass

Syn. Str.

Vla.

Solo

Double bar line

116

Ob.

Alto Sax. 100 years My way Day by day

Perc.

E. Bass

E. Pno.

Syn. Str.

Vla.

Solo

121

Ob.

Alto Sax.

Perc.

E. Bass

E. Pno.

Syn. Str.

Vla.

Solo

From the years Day by day

125

Ob.

Alto Sax.

Perc.

E. Bass

E. Pno.

Syn. Str.

Vla.

Solo

For the years Day by day

130

Ob.

Alto Sax.

Perc.

E. Bass

E. Pno.

Syn. Str.

Vla.

Solo

the ye a rs Day by day

134

Ob.

Many way Day by day

Alto Sax.

Perc.

E. Bass

E. Pno.

Syn. Str.

Vla.

Solo

138

Ob.

Alto Sax. Highhe yeas Day by day

Perc.

E. Bass

E. Pno.

Syn. Str.

Vla.

Solo

142

Ob.

Alto Sax. Dayby day

Timp.

Perc.

E. Bass

Syn. Str.

Vla.

Solo

147

Timp.

Perc.

E. Bass

S. Bass

Syn. Str.

Vla.

Solo

152

♩ = 119,760002040054

Timp.

Perc.

E. Bass

S. Bass

Syn. Str.

Vla.

Solo

Oboe

Chigls (Iffniz) siloy ***baki***
 Ca lingall an gds I neynuar To the grond I misudai ly
 Caythame On the clwd All ofmy lfe I'veberwat ingForsme one to love
 All ofmy lfe I'veberwat ingForsme thing to love Ca lingall an
 gds I neynuar To the grond I hucnear ly EmprajngTo
 hearher sond All ofmy lfe I'veberwat ingForsme one to love All
 ofmy lfe I'veberwat ingForsme thing to love
 All ofmy lfe I'veberwat
 ingForsme one to love All ofmy lfe I'veberwat ingForsme thing to love

2

Oboe

114

Dayy day Tighyeas Manyway Dayyday Tighyea rs

124

Dayy day Tighyea rs Dayyday Tighyea rs

132

Dayby day Many way Dayy day Tighyea rs

140

Day by day Day by day

♩ = 119,760002 ♩ = 110,040054

156

Alto Saxophone

♩ = 108,940000 ♩ = 118,949913 ♩ = 119,149986 ♩ = 118,790009

2 7 8

20 ♩ = 118,940010 3

28 ♩ = 118,940010 3

36 3

44 3

52 3

60 3

68 3

76 3

85 4 4

Alto Saxophone

99 3

107 2

114

119

124

129

134

139

143 ♩ = 119,760002 ♩ = 110,040054

10 **2** **2**

Timpani

♪ = 108,940000 ♪ = 118,949913 ♪ = 119,149986 ♪ = 118,790009

2 **7** **8** **8**

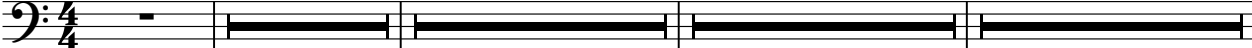

27 ♪ = 118,940010 ♪ = 118,940010

8 **111**

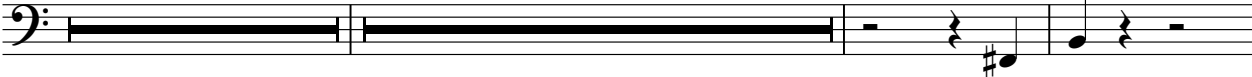

148 **2** **2** ♪ = 119,760000,040054

156 **2**

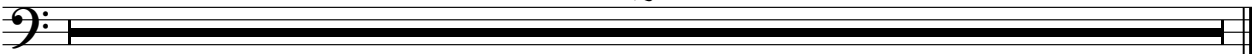

Percussion

♩ = 108,940000 ♩ = 118,949913

7

13

19

♩ = 118,790009

25

♩ = 118,940010

31

♩ = 118,940010

37

43

49

55

V.S.

61

67

73

79

85

91

97

103

109

115

121

127

133

139

145

150

♩ = 119,760002040054

156

2

5-string Electric Bass

♩ = 108,940000

♩ = 118,949913

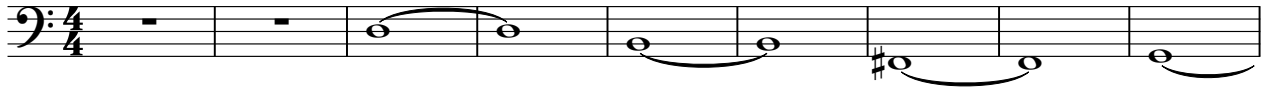

10 ♩ = 119,149986

19 ♩ = 118,790009

♩ = 118,940010

28

♩ = 118,940010

36

44

50

59

68

76

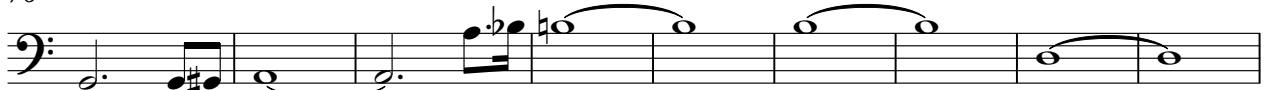

V.S.

85

94

102

109

115

124

132

139

147

$\text{♩} = 119,760000054$

156

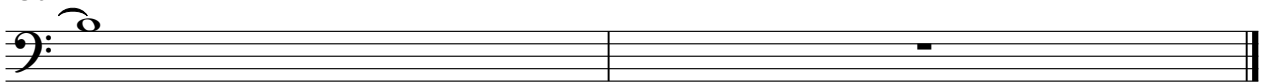

Electric Piano

♩ = 108,940000 ♩ = 118,949913 ♩ = 119,149986

2 7 3 3

19 8 8 5

8 8 5

43 19 7

19 7

73 19

19

97 7

7

107 13 5

13 5

128

4

4

136

$\text{♩} = 119, \text{7600002,040054}$

15

2

15

2

156

2

Synth Bass

♪ = 108,940000 ♪ = 118,949913 ♪ = 119,149986 ♪ = 118,790009

2 7 8 8

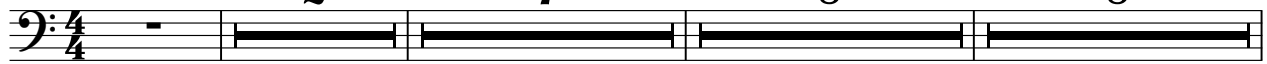

27 ♪ = 118,940010 ♪ = 118,940010

8 112

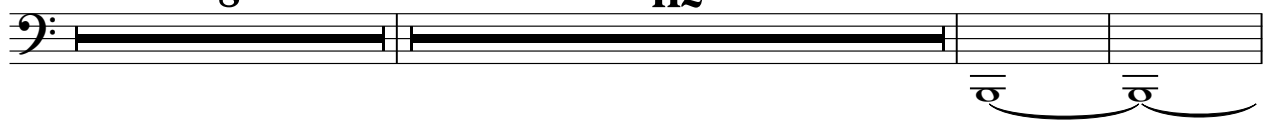

149

♪ = 119,760002 ♪ = 119,760002 ♪ = 119,760002 ♪ = 119,760002 ♪ = 119,760002 ♪ = 119,760002 ♪ = 119,760002

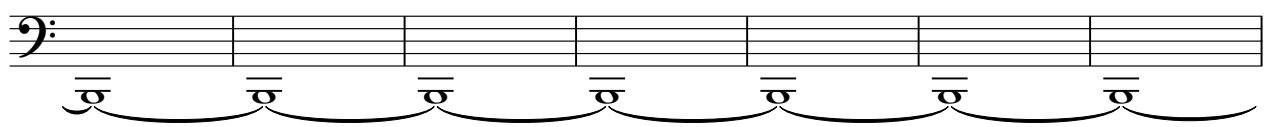

156

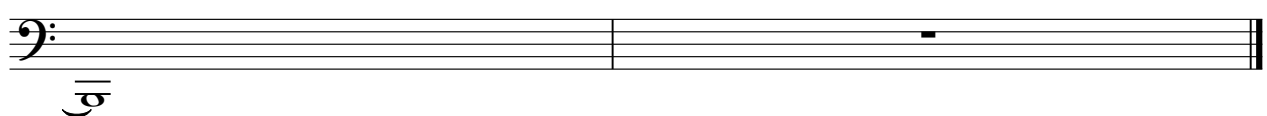

Synth Strings

Measure 1: $\text{♩} = 108,940000$

Measure 2: $\text{♩} = 118,949913$

Measure 3: $\text{♩} = 119,149986$

Measure 4: $\text{♩} = 118,790009$

Measure 27: $\text{♩} = 118,940010$

Measure 28: $\text{♩} = 118,940010$

V.S.

120

127

134

141

148

153

♩ = 119,760000,040054

Viola

♩ = 108,940000 ♩ = 118,949913 ♩ = 119,149986 ♩ = 118,790009

2 7 8 8

27 ♩ = 118,940010 ♩ = 118,940010

8 40

79

87

94

103

111

120

127

135

V.S.

2

Viola

141

148

153

$\text{♩} = 119,76$ 00002040054

Viola

♪ = 108,940000 ♪ = 118,949913 ♪ = 119,149986 ♪ = 118,790009

2 7 8 8

27 ♪ = 118,940010 ♪ = 118,940010

8 48

86

2

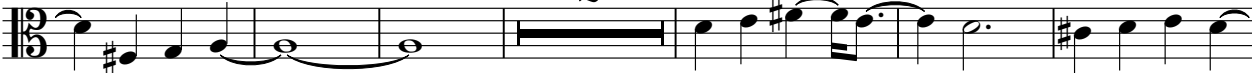

94

99

55 2 2

♪ = 119,760002 ♪ = 110,040054

Solo

♩ = 108,940000 ♩ = 118,949913

7

11 11,149986

15 18,790009

20

25 8,940000

30

34 18,940010

39

44

V.S.

49

54

59

64

69

74

78

83

88

92

V.S.

143

147

151

♩ = 119,76000,040054

156
