

# Lenny Kravitz - Dig in

♩ = 117,999901

Tenor Saxophone

Percussion

Percussion

Percussion

♩ = 117,999901

Electric Guitar

Electric Guitar

Electric Guitar

Electric Guitar

Electric Bass

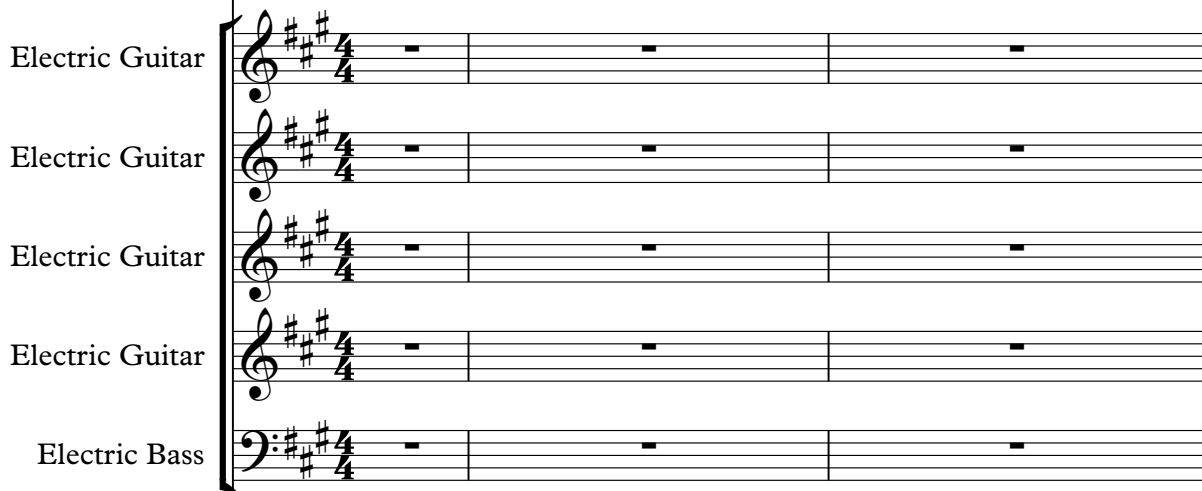

Alto

Alto

Alto

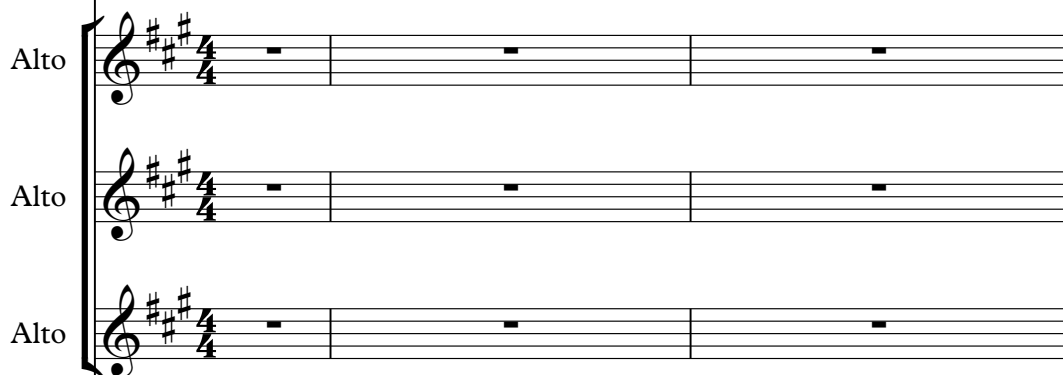

♩ = 117,999901

Lead 8 (Bass + Lead)

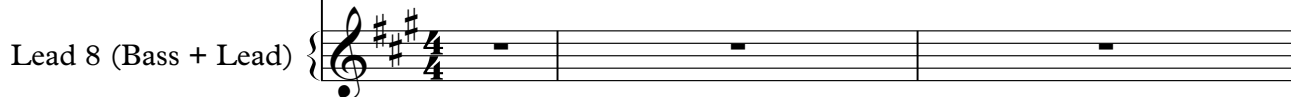

4

Perc.

Perc.

Perc.

E. Gtr.

E. Gtr.

E. Bass

Lead 8

6

Perc.

Perc.

Perc.

E. Gtr.

E. Gtr.

E. Bass

Lead 8

8

Perc.

Perc.

Perc.

E. Gtr.

E. Gtr.

E. Bass

Lead 8

10

Perc.

Perc.

Perc.

E. Gtr.

E. Gtr.

E. Bass

Lead 8

12

14

Ten. Sax.

Perc.

Perc.

Perc.

E. Gtr.

E. Gtr.

E. Bass

Lead 8

Downloaded from [MusicNotesLib.com](http://MusicNotesLib.com) Perfect notes and guitar tabs searcher

16

Ten. Sax.

Perc.

Perc.

Perc.

E. Gtr.

E. Gtr.

E. Bass

Lead 8

18

Ten. Sax.

Perc.

Perc.

Perc.

E. Gtr.

E. Gtr.

E. Bass

Lead 8

Downloaded from [MusicNotesLib.com](http://MusicNotesLib.com) Perfect notes and guitar tabs searcher

20

Ten. Sax.

Perc.

Perc.

Perc.

E. Gtr.

E. Gtr.

E. Bass

Lead 8

Downloaded from [MusicNotesLib.com](http://MusicNotesLib.com) Perfect notes and guitar tabs searcher

22

Ten. Sax.

Perc.

Perc.

Perc.

E. Gtr.

E. Gtr.

E. Bass

Lead 8

24

Ten. Sax.

Perc.

Perc.

Perc.

E. Gtr.

E. Gtr.

E. Bass

Lead 8

26

Ten. Sax.

Perc.

Perc.

Perc.

E. Gtr.

E. Gtr.

E. Bass

A.

Lead 8

28

Ten. Sax.

Perc.

Perc.

Perc.

E. Gtr.

E. Gtr.

E. Bass

A.

Lead 8

30

Ten. Sax.

Perc.

Perc.

Perc.

E. Gtr.

E. Gtr.

E. Bass

A.

Lead 8

32

Ten. Sax.

Perc.

Perc.

Perc.

E. Gtr.

E. Gtr.

E. Bass

Lead 8

34

Ten. Sax.

Perc.

Perc.

Perc.

E. Gtr.

E. Gtr.

E. Bass

A.

Lead 8

36

Ten. Sax.

Perc.

Perc.

Perc.

E. Gtr.

E. Gtr.

E. Bass

A.

Lead 8

38

Ten. Sax.

Perc.

Perc.

Perc.

E. Gtr.

E. Gtr.

E. Bass

Lead 8

40

Ten. Sax.

Perc.

Perc.

Perc.

E. Gtr.

E. Gtr.

E. Bass

Lead 8

42

Ten. Sax.

Perc.

Perc.

Perc.

E. Gtr.

E. Gtr.

E. Bass

Lead 8

Downloaded from [MusicNotesLib.com](http://MusicNotesLib.com) Perfect notes and guitar tabs searcher

44

Ten. Sax.

Perc.

Perc.

Perc.

E. Gtr.

E. Gtr.

E. Bass

Lead 8

46

Ten. Sax.

Perc.

Perc.

Perc.

E. Gtr.

E. Gtr.

E. Bass

Lead 8

48

Ten. Sax.

Perc.

Perc.

Perc.

E. Gtr.

E. Gtr.

E. Bass

Lead 8

Downloaded from [MusicNotesLib.com](http://MusicNotesLib.com) Perfect notes and guitar tabs searcher

50

Ten. Sax.

Perc.

Perc.

Perc.

E. Gtr.

E. Gtr.

E. Bass

A.

Lead 8

52

Ten. Sax.

Perc.

Perc.

Perc.

E. Gtr.

E. Gtr.

E. Bass

A.

Lead 8

54

Ten. Sax.

Perc.

Perc.

Perc.

E. Gtr.

E. Gtr.

E. Bass

A.

Lead 8

Downloaded from [MusicNotesLib.com](http://MusicNotesLib.com) Perfect notes and guitar tabs searcher

56

Ten. Sax.

Perc.

Perc.

Perc.

E. Gtr.

E. Gtr.

E. Bass

Lead 8

58

Ten. Sax.

Perc.

Perc.

Perc.

E. Gtr.

E. Gtr.

E. Bass

A.

Lead 8

60

Ten. Sax.

Perc.

Perc.

Perc.

E. Gtr.

E. Gtr.

E. Bass

A.

Lead 8

62

Ten. Sax.

Perc.

Perc.

Perc.

E. Gtr.

E. Gtr.

E. Bass

A.

Lead 8

64

Ten. Sax.

Perc.

Perc.

Perc.

E. Gtr.

E. Gtr.

E. Bass

Lead 8

66

Ten. Sax.

Perc.

Perc.

Perc.

E. Gtr.

E. Gtr.

E. Bass

A.

Lead 8

68

Ten. Sax.

Perc.

Perc.

Perc.

E. Gtr.

E. Gtr.

E. Bass

A.

Lead 8

70

Perc.

Perc.

Perc.

E. Gtr.

E. Gtr.

E. Gtr.

E. Gtr.

E. Bass

Lead 8

72

Perc.

Perc.

Perc.

E. Gtr.

E. Gtr.

E. Gtr.

E. Gtr.

E. Bass

Lead 8

Detailed description of the musical score: The score is for page 36, starting at measure 72. It features six staves. The top three staves are labeled 'Perc.' and contain rhythmic notation with 'x' marks above notes, indicating specific percussive sounds. The next four staves are labeled 'E. Gtr.' and contain guitar notation with chords and melodic lines. The fifth staff is labeled 'E. Bass' and contains a bass line. The bottom staff is labeled 'Lead 8' and contains a lead guitar line with eighth notes. The key signature is three sharps (F#, C#, G#) and the time signature is 4/4. The score is divided into two systems of two measures each.

74

Perc.

Perc.

Perc.

E. Gtr.

E. Gtr.

E. Gtr.

E. Gtr.

E. Bass

Lead 8

76

Perc.

Perc.

Perc.

E. Gtr.

E. Gtr.

E. Gtr.

E. Gtr.

E. Bass

Lead 8

78

Ten. Sax.

Perc.

Perc.

Perc.

E. Gtr.

E. Gtr.

E. Bass

A.

Lead 8

80

Ten. Sax.

Perc.

Perc.

Perc.

82

Ten. Sax.

Perc.

Perc.

Perc.

A.

84

Ten. Sax.

Perc.

Perc.

Perc.

E. Gtr.

E. Gtr.

E. Bass

A.

Lead 8

86

Ten. Sax.

Perc.

Perc.

Perc.

E. Gtr.

E. Gtr.

E. Bass

A.

Lead 8

88

90

Ten. Sax.

Perc.

Perc.

Perc.

E. Gtr.

E. Gtr.

E. Bass

A.

Lead 8

92

Ten. Sax.

Perc.

Perc.

Perc.

E. Gtr.

E. Gtr.

E. Bass

A.

A.

A.

Lead 8

94

Ten. Sax.

Perc.

Perc.

Perc.

E. Gtr.

E. Gtr.

E. Bass

A.

A.

A.

Lead 8

96

Ten. Sax.

Perc.

Perc.

Perc.

E. Gtr.

E. Gtr.

E. Bass

A.

A.

Lead 8

98

Ten. Sax.

Perc.

Perc.

Perc.

E. Gtr.

E. Gtr.

E. Bass

A.

A.

A.

Lead 8

100

Ten. Sax.

Perc.

Perc.

Perc.

E. Gtr.

E. Gtr.

E. Bass

A.

A.

Lead 8

102

Ten. Sax.

Perc.

Perc.

Perc.

E. Gtr.

E. Gtr.

E. Bass

A.

A.

A.

Lead 8

104

Ten. Sax.

Perc.

Perc.

Perc.

E. Gtr.

E. Gtr.

E. Bass

A.

A.

Lead 8

106

Ten. Sax.

Perc.

Perc.

Perc.

E. Gtr.

E. Gtr.

E. Bass

A.

A.

A.

Lead 8

Tenor Saxophone

Lenny Kravitz - Dig in

♩ = 117,999901

**13**

16

19

22

27

32

37

40

43

46

V.S.

Tenor Saxophone

105

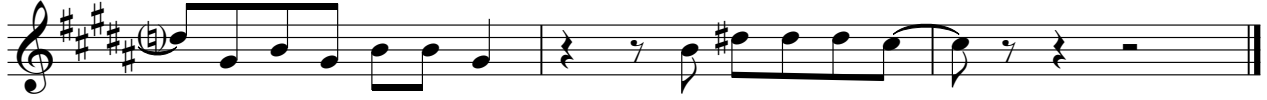

Percussion

Lenny Kravitz - Dig in

♩ = 117,999901

1

5

9

13

17

21

25

29

33

37

V.S.

41

45

49

53

57

61

65

69

73

77

Percussion

81

85

89

93

97

101

104

Percussion

Lenny Kravitz - Dig in

♩ = 117,999901

4

7

10

13

16

19

22

25

28

V.S.

31

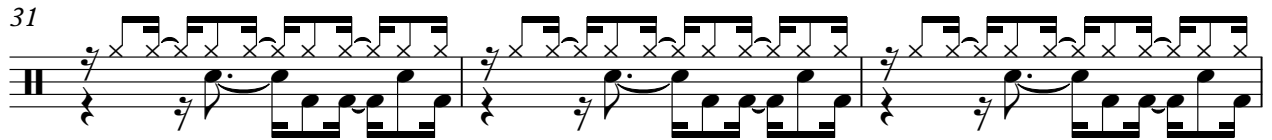

34

37

40

43

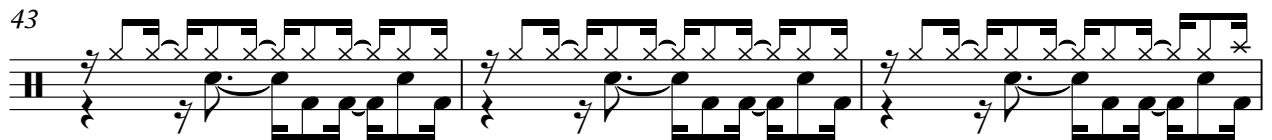

46

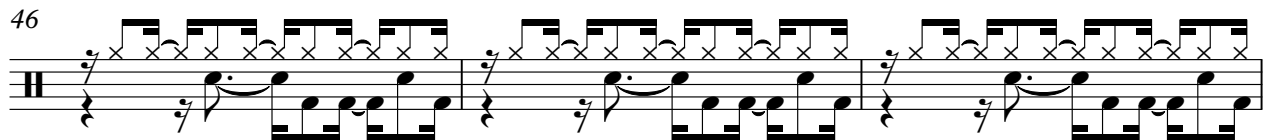

49

52

55

58

61

64

67

70

73

76

79

82

85

88

V.S.

91

94

97

100

103

105

Percussion

Lenny Kravitz - Dig in

♩ = 117,999901

5

9

13

17

21

25

29

33

37

V.S.

41

45

49

53

57

61

65

69

73

77

81

85

89

93

97

101

104

Electric Guitar

Lenny Kravitz - Dig in

♩ = 117,999901

4

8

11

14

17

20

22

26

30

34

V.S.

37

40

43

46

50

54

58

62

66

70

74

78

6

87

91

95

99

103

105

Electric Guitar

Lenny Kravitz - Dig in

♩ = 117,999901

4

8

11

14

18

21

24

28

32

35

V.S.

38

42

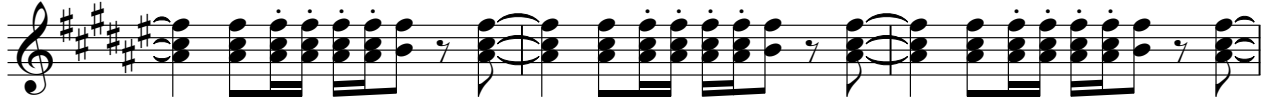

45

48

51

54

58

62

66

70

74

78

6

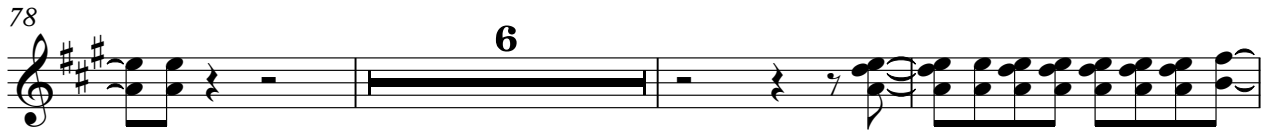

87

91

94

97

101

104

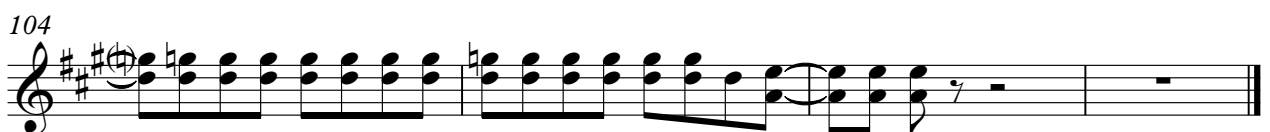

Electric Guitar

Lenny Kravitz - Dig in

♩ = 117,999901

13 8

22

16 8

46

24

73

76

30

Electric Bass

Lenny Kravitz - Dig in

♩ = 117,999901

4

8

11

14

18

22

26

30

34

38

V.S.

42

45

49

53

57

61

65

69

73

77

6

87

91

95

99

103

Lenny Kravitz - Dig in

Alto

♩ = 117,999901

13 8

22 5

31 2

36 8

46 5

55 2

62 2

69 8 2

82

86 2

2

Alto

90

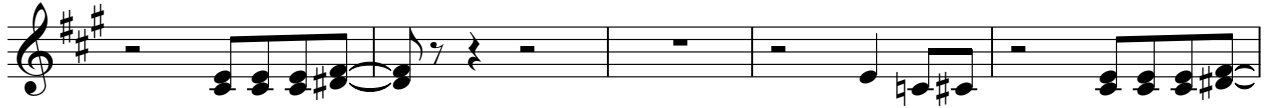

95

102

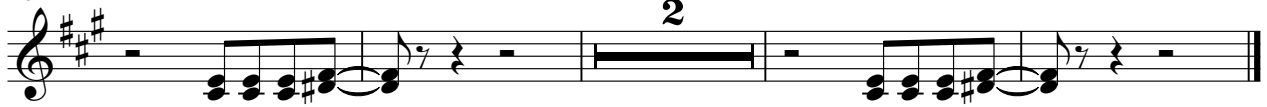

Alto

Lenny Kravitz - Dig in

♩ = 117,999901

13 8

22

16 8

46

47

97

102

105

Alto

# Lenny Kravitz - Dig in

♩ = 117,999901

13 8

22

16 8

46

47

97

97

102

102

105

105

Lead 8 (Bass + Lead) Lenny Kravitz - Dig in

♩ = 117,999901

4

8

11

14

18

21

25

29

33

37

V.S.

Lead 8 (Bass + Lead)

78

**6**

88

92

96

100

104
