

Alicia Keys - Karma

♩ = 86,998886

1.3"
2.1.00
Sequence

Percussion

5-string Electric Bass

Alto

Synth Voice

Synth Strings

Orchestra Hit

Lead 3 (Calliope)

♩ = 86,998886

Violin

Violoncello

Violoncello

Violoncello

Solo

23.7"
18.1,00
1

3

15

Perc.
E. Bass
A.
Syn. Voice
Syn. Str.
Orch. Hit
Lead 3
Vln.
Vc.
Vc.
Vc.

22

Perc.
E. Bass
Orch. Hit
Vln.
Vc.
Vc.

29

Perc. 

E. Bass 

A. 

Orch. Hit 

Lead 3 

Vln. 

Vc. 

Vc. 

35

Perc. 

E. Bass 

A. 

Orch. Hit 

Vln. 

Vc. 

Vc. 

42

Perc.

E. Bass

A.

Orch. Hit

Vln.

Vc.

Vc.

Vc.

49

1'08.3"
50.1,00
cho

Perc.

E. Bass

Syn. Str.

Orch. Hit

Vln.

Vc.

Vc.

Vc.

56

Perc.

E. Bass

Syn. Voice

Syn. Str.

Orch. Hit

Lead 3

Vln.

Vc.

Vc.

Vc.

63

Perc.

Taiko

E. Bass

Syn. Str.

Orch. Hit

Lead 3

Vln.

Vc.

Vc.

Vc.

1'30.6"
66.1.00
Bridge

1'36.2"
70.1.00
2

71

Perc.

E. Bass

Orch. Hit

Vln.

Vc.

Vc.

80

Perc.

E. Bass

A.

Orch. Hit

Lead 3

Vln.

Vc.

Vc.

87

Perc.

E. Bass

A.

Orch. Hit

Vln.

Vc.

Vc.

94

Perc.

E. Bass

A.

Orch. Hit

Vln.

Vc.

Vc.

Vc.

2'19.5"
101.1.00
cho

101

Perc.

E. Bass

Syn. Str.

Orch. Hit

Vln.

Vc.

Vc.

Vc.

108

Perc.

E. Bass

Syn. Voice

Syn. Str.

Orch. Hit

Lead 3

Vln.

Vc.

Vc.

Vc.

115

Perc. Taiko E. Bass A. Syn. Str. Orch. Hit Lead 3 Vln. Vc. Vc. Vc. Solo

121

Perc. Taiko A. Orch. Hit Solo

127

Perc.

Taiko

E. Bass

A.

Syn. Str.

Orch. Hit

Vc.

Vc.

Vc.

Solo

134

Perc.

E. Bass

Syn. Str.

Orch. Hit

Vln.

Vc.

Vc.

Vc.

141

Perc.

E. Bass

Syn. Voice

Syn. Str.

Orch. Hit

Lead 3

Vln.

Vc.

Vc.

Vc.

148

Perc.

E. Bass

Syn. Str.

Orch. Hit

Lead 3

Vln.

Vc.

Vc.

Vc.

Solo

155

162

169

Perc.
E. Bass
Syn. Str.
Orch. Hit
Vln.
Vc.
Vc.
Vc.

176

Perc.
E. Bass
Syn. Voice
Syn. Str.
Orch. Hit
Lead 3
Vln.
Vc.
Vc.
Vc.

Alicia Keys - Karma

Percussion

♩ = 86,998886

V.S.

70

77

84

91

98

105

111

117

124

131

138

144

150

156

163

170

176

Taiko Drums

Alicia Keys - Karma

♩ = 86,998886

64 **49**

64 65 66 67 68

117

117 118 119 120 121 122 123 124 125

126

126 127 128 129

130

51

130 131 132 133 134

Alicia Keys - Karma

5-string Electric Bass

♩ = 86,998886

2

12

2

20

28

36

44

51

3

59

64

70

77

85

93

101

109

115

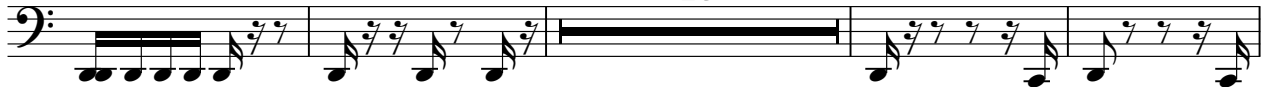

135

143

148

154

162

168

176

179

Alicia Keys - Karma

Alto

♩ = 86,998886

8

17

15

41

41

90

22

120

128

50

Synth Voice

Alicia Keys - Karma

♩ = 86,998886

4

10

3

17

44 51

114

31 15

161

15 5

Alicia Keys - Karma

Synth Strings

♩ = 86,998886

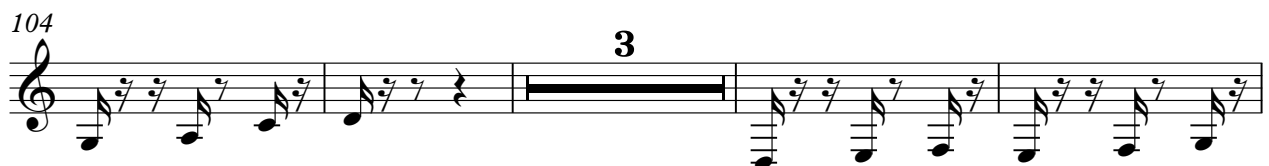
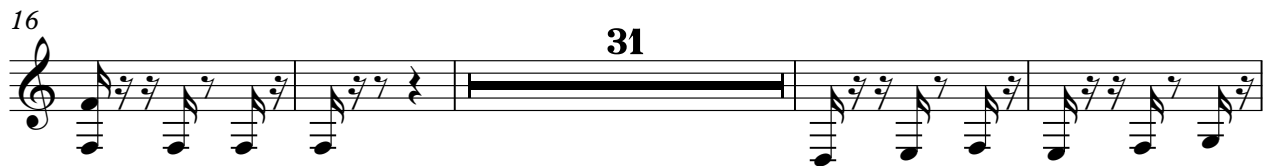

133

138

145

152

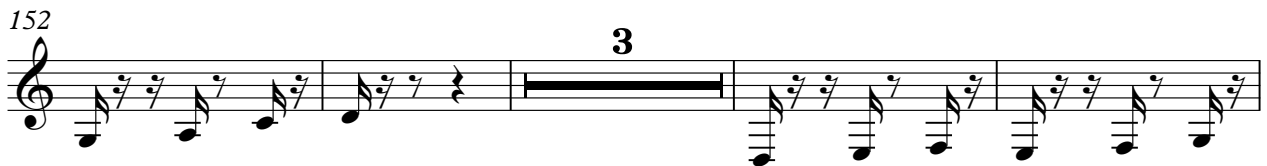

159

166

173

177

Orchestra Hit

Alicia Keys - Karma

♩ = 86,998886

3 3 3

14 2 3 3

26 3 3 3 3

41 3 3 3

54 7 2 4

70 3 3 3 3

85 3 3 3

98 3 3 7 2

116 5

128 3 3 7

2

Orchestra Hit

145

2 3

154

7 2 3

169

7 2

Alicia Keys - Karma

Lead 3 (Calliope)

♩ = 86,998886

4

10 3

18 15 27 2

64 4 15

86 27 2 28

145 2 12 2

164 12 2 2

Violin

Alicia Keys - Karma

♩ = 86,998886

16

21

26

32

37

42

48

56

62

7

Violin sheet music for measures 72-157. The music is written in treble clef with a key signature of one sharp (F#). The piece features a variety of rhythmic patterns and articulations, including triplets, slurs, and rests.

Violin

169

3

3

4

177

3

3

2

Alicia Keys - Karma

Violoncello

♩ = 86,998886

3

9

2

16

27

48

54

3

62

2

31

99

105

3

113

2

15

134

3

141

2

148

154

162

169

176

Violoncello

Alicia Keys - Karma

♩ = 86,998886

2

Violoncello

69

81

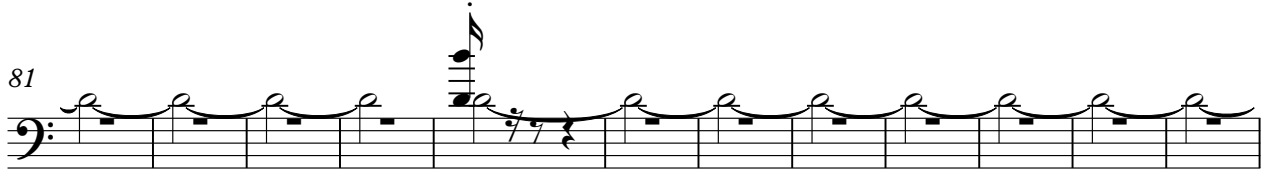

93

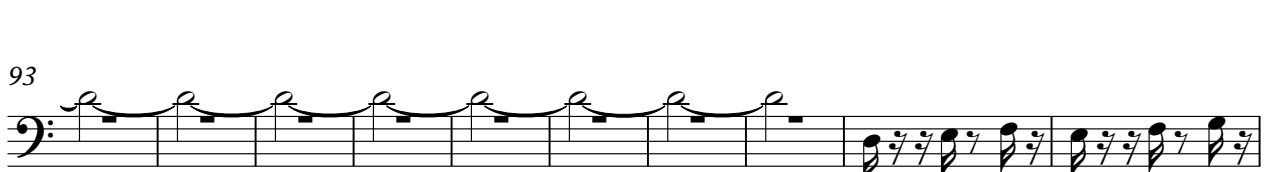

103

110

117

16

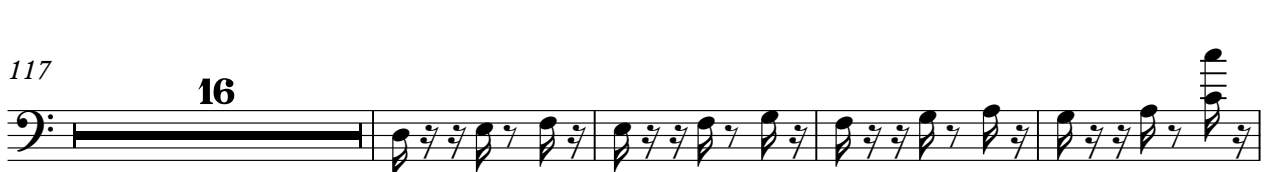

137

144

151

158

Violoncello

165

172

177

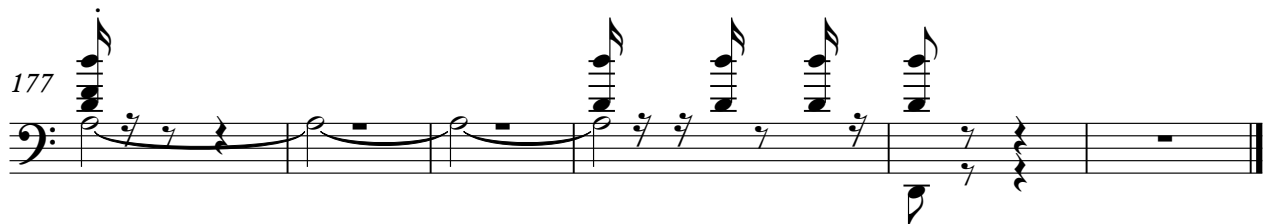

Violoncello

Alicia Keys - Karma

♩ = 86,998886

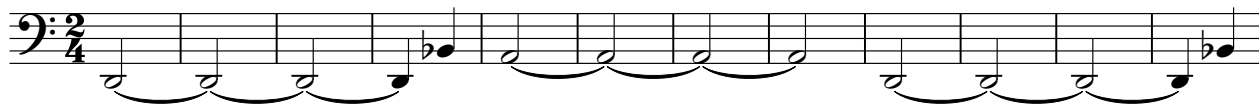

13

25

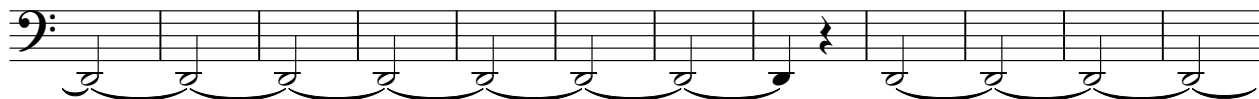

37

49

61

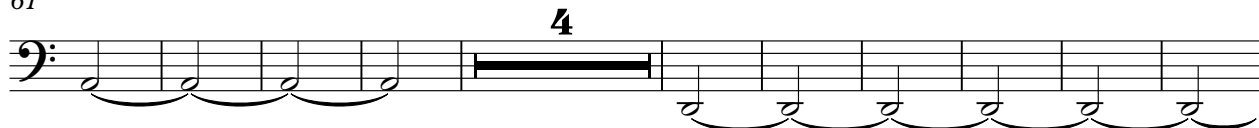

75

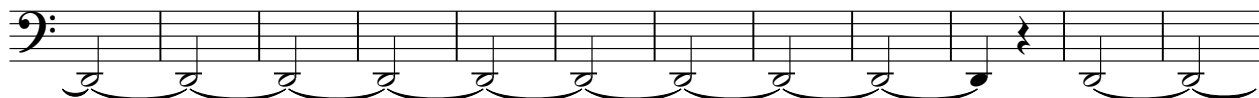

87

99

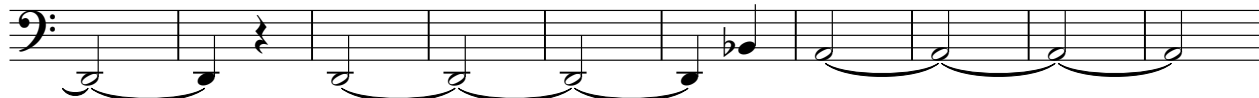

109

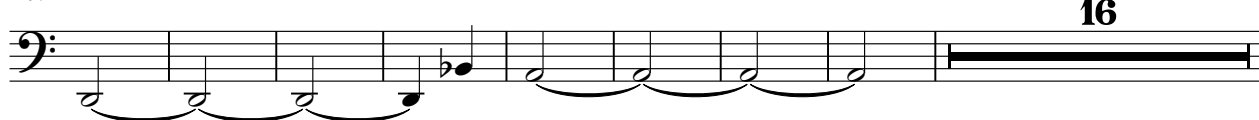

133

145

157

169

176

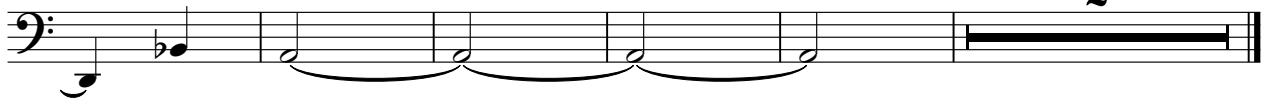

Alicia Keys - Karma

Solo

♩ = 86,998886

116

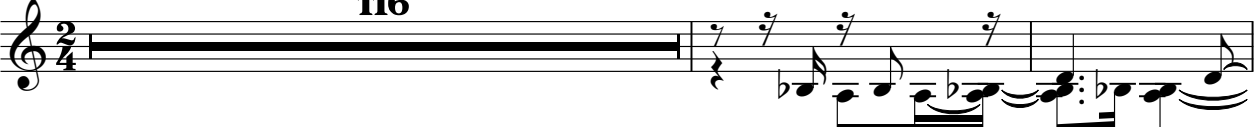

119

123

128

134

15 **15** **17**

