

# Aline Barros - Brilha Jesus

♩ = 121,000191

Kick

Snare

Crash

Toms

Countoff

♩ = 121,000191

Piano

Bass

E.Piano 1/2

Atmosphere

Glock.

4

Kick

Snare

H.H.

Crash

Toms

Conga

Piano

Bass

E.Piano 1/2

Glock.

Nylon str. gtr.

Steel str. gtr.

8

11

14

17

20

Kick

Snare

H.H.

Ride

Crash

Toms

Cabasa

Conga

Piano

Bass

E.Piano 1/2

Atmosphere

Glock.

23

26

Kick

Snare

H.H.

Side Stick

Piano

Melody

Bass

E.Piano 1/2

Nylon str. gtr.

Steel str. gtr.

28

31

Kick

Snare

H.H.

Side Stick

Piano

Melody

Bass

E. Piano 1/2

Nylon str. gtr.

Steel str. gtr.

33

35

Kick

Snare

H.H.

Side Stick

Piano

Melody

Bass

E.Piano 1/2

Nylon str. gtr.

Steel str. gtr.

37

Kick

Snare

H.H.

Crash

Cabasa

Conga

Piano

Bass

E.Piano 1/2

Strings

Glock.

40

The piano accompaniment section includes:

43

46

49

The musical score consists of the following parts:

52

55

57

Kick

Snare

H.H.

Side Stick

Piano

Melody

Bass

E.Piano 1/2

Nylon str. gtr.

Steel str. gtr.

59

62

**Drum Set:**

**Melodic Instruments:**

- Piano:** Features a complex accompaniment with chords and moving lines in both hands.

64

66

68

 

 The piano section includes:
 

71

74

77

Kick

Snare

H.H.

Toms

Cabasa

Conga

Piano

Bass

E.Piano 1/2

Strings

Glock.

80

The melodic instruments include:

- Piano:** A grand piano with a complex harmonic accompaniment in the right hand and a bass line in the left hand.
- Strings:** A string section providing harmonic support with a slow-moving line.

83

86

88

The musical score is divided into two systems. The top system contains four drum parts: Kick, Snare, H.H. (Hi-Hat), and Side Stick. The bottom system contains five piano parts: Piano (grand piano), Melody, Bass, E.Piano 1/2 (Electric Piano 1/2), and two guitar parts (Nylon str. gtr. and Steel str. gtr.).

**Drum Parts:**

**Piano Parts:**

90

93

95

97

Kick

Snare

H.H.

Crash

Side Stick

Piano

Melody

Bass

E.Piano 1/2

Glock.

Nylon str. gtr.

Steel str. gtr.

100

103

107

**Percussion:**

**Piano Instruments:**

109

111

Kick

Snare

H.H.

Crash

Cabasa

Conga

Tamb.

Piano

Bass

E.Piano 1/2

Strings

Glock.

113

♩ = 118,5885

115 = 119,835823 = 118,746028 = 116,674905,497425 10,520409,387167,131704,110139909825

Kick

Snare

H.H.

Crash

Cabasa

Conga

Tamb.

Piano

Bass

E.Piano 1/2

Strings

Overdub

Glock.

117 ~~98,916,917,918,919,920,921,922,923,924,925,926,927,928,929,930,931,932,933,934,935,936,937,938,939,940,941,942,943,944,945,946,947,948,949,950,951,952,953,954,955,956,957,958,959,960,961,962,963,964,965,966,967,968,969,970,971,972,973,974,975,976,977,978,979,980,981,982,983,984,985,986,987,988,989,990,991,992,993,994,995,996,997,998,999,1000~~ 069

# Aline Barros - Brilha Jesus

Kick

♩ = 121,000191

7

13

18

23

29

35

40

45

50

56

61

67

72

77

82

87

92

98

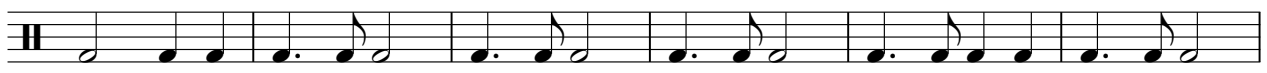

104

109

114

# Aline Barros - Brilha Jesus

Snare

♩ = 121,000191

14

20

28

36

42

48

55

61

2

Snare

67

73

79

86

95

108

114

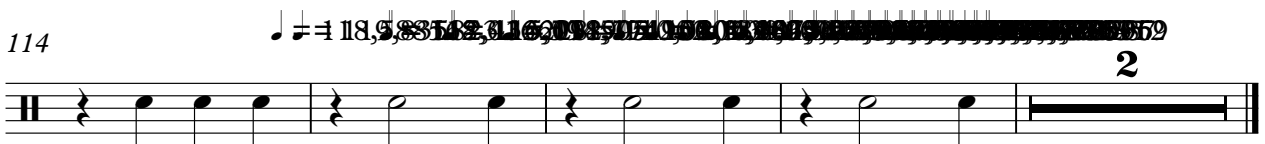

♩ = 118, 9, 8, 7, 6, 5, 4, 3, 2, 1, 1, 2, 3, 4, 5, 6, 7, 8, 9, 118

# Aline Barros - Brilha Jesus

H.H.

♩ = 121,000191

**5**

11

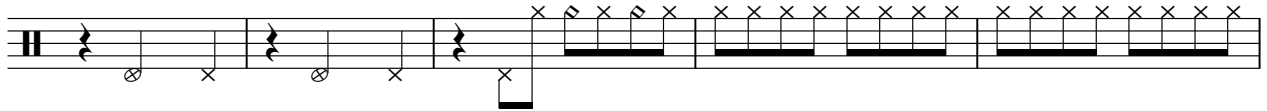

16

20

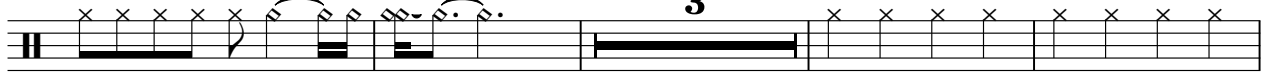

27

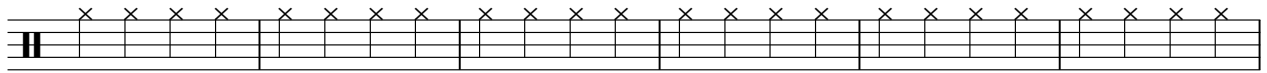

33

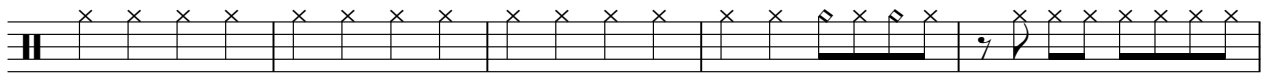

38

42

46

50

2

H.H.

56

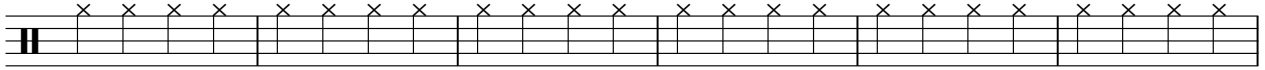

62

68

72

76

80

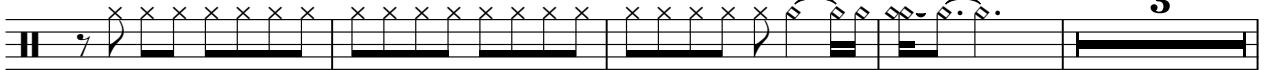

87

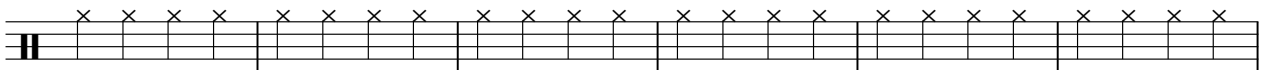

93

99

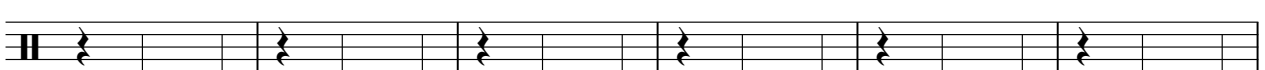

105

# Aline Barros - Brilha Jesus

Ride

♩ = 121,000191

**19**

**24**

**27**

**55**

**27**

**86**

**28**

♩ = 119,535521169185054

**116**

♩ = 119,535521169185054

# Aline Barros - Brilha Jesus

Crash

♩ = 121,000191

7

14 3 2

24 13 3 3

46 3 2

55 13 3 3

77 3 2

86 13 7 3

111 2

♩ = 118,9858809

Aline Barros - Brilha Jesus

Toms

♩ = 121,000191

6 **11** **2**

22 **15**

40 **7** **2**

52 **15**

71 **7** **2**

83 **23**

110 **3** ♩ = 118,588

175 **2**

Side Stick

Aline Barros - Brilha Jesus

♩ = 121,000191

24

30

20

56

64

20

89

97

16

2

♩ = 121,000191

13

17

21

16

40

45

50

16

69

74

79

82

24

Countoff

# Aline Barros - Brilha Jesus

♩ = 121,000191

**112**

**114**

♩ = 118,585102130745619602310350

**2**

Conga

Aline Barros - Brilha Jesus

♩ = 121,000191

4 8

15

19

16

38

42

46

50

16

Conga

68

72

76

80

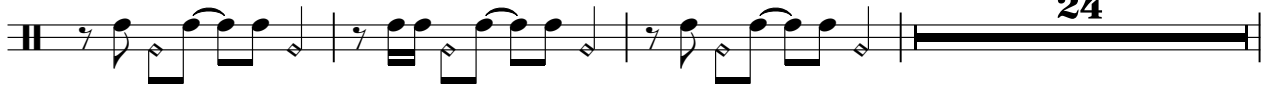

107

111

♩ = 118,588

115 ♩ = 119,835823 ♩ = 118,463078954260 ♩ = 2008,9326151834559

Tamb.

# Aline Barros - Brilha Jesus

♩ = 121,000191

106

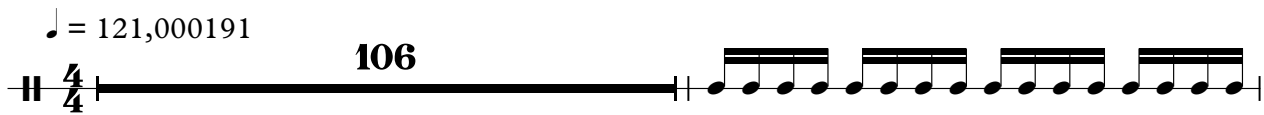

108

110

112

114

♩ = 118,9885823    ♩ = 118,7046028    ♩ = 1116,574805,474

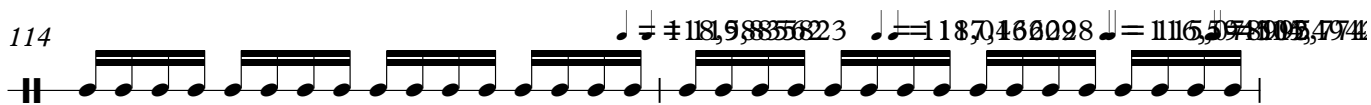

116

♩ = 110,5204308, 182,607, 134704, 0-3103, 927019

2

♩ = 121,000191

7

13

18

23

28

32

35

39

43

47

51

56

60

64

67

71

75

V.S.

79

83

88

92

96

99

105

110

♩ = 118,588

115

♩ = 118,588

Aline Barros - Brilha Jesus

Bass

♩ = 121,000191

7

13

17

21

26

30

34

38

42

46

V.S.

93

97

107

111

♩ = 118,588

115

♩ = 121,000191

7

13

19

25

31

37

43

49

55

62

68

74

80

86

93

99

7

110

114

Atmosphere

Aline Barros - Brilha Jesus

♩ = 121,000191

2 18

22

30

54

30

85

29 2

♩ = 119,28581629273172

Aline Barros - Brilha Jesus

Strings

♩ = 121,000191

36

41

47

54

14

72

78

85

22

111

♩ = 118,588

115

♩ = 118,588

Aline Barros - Brilha Jesus

Overdub

♩ = 121,000191

22

29

54

29

87

27

♩ = 118,5885623

118,000007,494

116

♩ = 118,000007,494

Aline Barros - Brilha Jesus

Glock.

♩ = 121,000191

7

10

14

17

20

23

12

87 **12**

102

106

110

113

116

Aline Barros - Brilha Jesus

Nylon str. gtr.

♩ = 121,000191

3 19

25

27

30

33

35 19

56

58

61

64

V.S.

66 19

87

89

92

95

97 15

114 2

$\text{♩} = 118$

Aline Barros - Brilha Jesus

Steel str. gtr.

♩ = 121,000191

3 19

25

27

30

33

35 19

56

58

61

64

V.S.

66 19

87

89

92

95

97 15

114 2

$\text{♩} = 118$