

# Aline Darlet - And i Love Her

0.0"  
1.1,00  
www.studio41.com.br/Midi

♩ = 115,000031

Copyright © studio41

4

The musical score consists of the following parts:

This musical score page contains the following parts:

8

Perc. Perc. Perc.

J. Gtr. J. Gtr.

A. Bass E. Bass

E. Piano E. Piano

Pad 7

FX 5

Solo Solo Solo

11

Perc. Perc. Perc. J. Gtr. J. Gtr. A. Bass E. Bass E. Piano E. Piano Pad 7 FX 5 Solo Solo Solo

13

Perc.  
Perc.  
Perc.  
J. Gtr.  
J. Gtr.  
A. Bass  
E. Bass  
S.  
E. Piano  
E. Piano  
Pad 7  
FX 5  
Vla.  
Solo  
Solo  
Solo

15

Perc.

Perc.

Perc.

J. Gtr.

J. Gtr.

A. Bass

E. Bass

S.

E. Piano

E. Piano

Pad 7

FX 5

Vla.

Solo

Solo

Solo

17

Perc.  
Perc.  
Perc.  
J. Gtr.  
J. Gtr.  
A. Bass  
E. Bass  
S.  
E. Piano  
E. Piano  
Pad 7  
FX 5  
Vla.  
Solo  
Solo  
Solo

19

Perc. Perc. Perc. J. Gtr. J. Gtr. A. Bass E. Bass S. E. Piano E. Piano Pad 7 FX 5 Vla. Solo Solo Solo

Detailed description of the musical score: This page contains measures 19 and 20 of a musical score. The score is arranged in a vertical stack of staves. At the top, there are three Percussion (Perc.) staves with rhythmic patterns indicated by 'x' marks above notes. Below these are two J. Gtr. (Jazz Guitar) staves with complex chordal and melodic lines. The A. Bass (Acoustic Bass) and E. Bass (Electric Bass) staves follow, with the E. Bass staff being mostly empty. The S. (Saxophone) staff contains sustained notes. The E. Piano (Electric Piano) part is split into two staves, with the upper staff playing chords and the lower staff playing a bass line. The Pad 7 (Pad) and FX 5 (Effects) staves provide atmospheric textures. The Vla. (Viola) staff has some initial notes. The Solo section consists of three staves, with the top staff featuring a triplet of eighth notes and the bottom two staves playing dense, multi-voiced textures.

21

Perc.  
Perc.  
Perc.  
J. Gtr.  
J. Gtr.  
A. Bass  
E. Bass  
S.  
E. Piano  
E. Piano  
Pad 7  
FX 5  
Vla.  
Solo  
Solo  
Solo

3 3

23

- Perc.**: Three percussion staves. The top staff has a melodic line with eighth and sixteenth notes. The middle and bottom staves feature rhythmic patterns with 'x' marks indicating specific percussive sounds.
- J. Gtr.**: Two electric guitar staves. The top staff has a melodic line with eighth notes and rests. The bottom staff has a rhythmic accompaniment with eighth notes and rests.
- A. Bass**: An acoustic bass line with a melodic contour, including a long note in the first measure.
- E. Bass**: An electric bass line with a rhythmic pattern of eighth notes and rests.
- S.**: A solo line with a few notes in the first measure.
- E. Piano**: Two electric piano staves. The top staff has a melodic line with eighth notes and rests. The bottom staff has a rhythmic accompaniment with eighth notes and rests.
- Pad 7**: A pad part with a melodic line and a long note in the first measure.
- FX 5**: An FX part with a melodic line and a triplet of eighth notes in the second measure.
- Vla.**: A viola part with a few notes in the first measure.
- Solo**: Three solo staves. The top staff has a melodic line with eighth notes and rests. The middle and bottom staves have a complex rhythmic pattern with many notes and rests.

25

Perc.  
Perc.  
Perc.  
J. Gtr.  
J. Gtr.  
A. Bass  
E. Bass  
S.  
E. Piano  
E. Piano  
Pad 7  
FX 5  
Vla.  
Solo  
Solo  
Solo

27

Perc. Perc. Perc. J. Gtr. J. Gtr. A. Bass S. E. Piano E. Piano Pad 7 FX 5 Vla. Solo Solo Solo

29

31

Perc.

Perc.

Perc.

J. Gtr.

J. Gtr.

A. Bass

E. Bass

S.

E. Piano

E. Piano

Pad 7

FX 5

Vla.

Solo

Solo

Solo

33

Perc.

Perc.

Perc.

J. Gtr.

J. Gtr.

A. Bass

E. Bass

S.

E. Piano

E. Piano

Pad 7

FX 5

Vla.

Solo

Solo

Solo

35

Perc.

Perc.

Perc.

J. Gtr.

J. Gtr.

A. Bass

E. Bass

S.

E. Piano

E. Piano

Pad 7

FX 5

Vla.

Solo

Solo

Solo

37

Perc.

Perc.

Perc.

J. Gtr.

J. Gtr.

A. Bass

E. Bass

S.

E. Piano

E. Piano

Pad 7

FX 5

Vla.

Solo

Solo

Solo

39

Perc.

Perc.

Perc.

J. Gtr.

J. Gtr.

A. Bass

E. Bass

S.

E. Piano

E. Piano

Pad 7

FX 5

Vla.

Solo

Solo

Solo

3

41

Perc. Perc. Perc. J. Gtr. J. Gtr. A. Bass E. Bass S. E. Piano E. Piano Pad 7 FX 5 Vla. Solo Solo Solo

43

Perc.

Perc.

Perc.

J. Gtr.

J. Gtr.

A. Bass

E. Bass

S.

E. Piano

E. Piano

Pad 7

FX 5

Vla.

Solo

Solo

Solo

45

Perc.  
Perc.  
Perc.  
J. Gtr.  
J. Gtr.  
A. Bass  
E. Bass  
S.  
E. Piano  
E. Piano  
Vla.  
Solo  
Solo  
Solo

47

- Perc.**: Three staves of percussion notation, including rhythmic patterns and melodic lines.
- J. Gtr.**: Two staves of electric guitar notation, featuring chords and melodic lines.
- A. Bass**: One staff of acoustic bass notation.
- E. Bass**: One staff of electric bass notation.
- S.**: One staff for a soloist, currently containing whole rests.
- E. Piano**: Two staves of electric piano notation, including chords and melodic lines.
- Vla.**: One staff for a viola, currently containing whole rests.
- Solo**: Three staves of solo notation, including melodic lines and complex rhythmic patterns.

49

51

- Perc.**: Three staves of percussion notation, including various rhythmic patterns and accents.
- J. Gtr.**: Two staves of electric guitar notation, featuring complex chordal textures and melodic lines.
- A. Bass**: One staff of acoustic bass notation, providing a steady harmonic foundation.
- E. Bass**: One staff of electric bass notation, starting with a triplet of eighth notes.
- S.**: One staff of vocal notation, containing sustained notes.
- E. Piano**: Two staves of electric piano notation, with a prominent bass line and chordal accompaniment.
- Vla.**: One staff of viola notation, featuring rhythmic patterns.
- Solo**: Three staves of solo instrument notation, likely for a saxophone or trumpet, with intricate melodic and harmonic passages.

53

Perc. Perc. Perc. J. Gtr. J. Gtr. A. Bass E. Bass S. E. Piano E. Piano Vla. Solo Solo Solo

55

The musical score consists of the following parts:

- Perc.**: Three staves of percussion notation, including snare and tom patterns.
- J. Gtr.**: Two staves of electric guitar, featuring a complex, rhythmic lead line with many accidentals.
- A. Bass**: One staff of acoustic bass guitar, providing a steady, rhythmic accompaniment.
- E. Bass**: One staff of electric bass guitar, playing a similar rhythmic line to the acoustic bass.
- S.**: One staff for a soloist, containing a few notes and rests.
- E. Piano**: Two staves of electric piano, with the right hand playing chords and the left hand playing a bass line.
- Vla.**: One staff for a viola, containing a few notes and rests.
- Solo**: Three staves of solo instrument, likely a saxophone or trumpet, playing a melodic line with many accidentals.

57

- S. (1 staff):** The Soprano (S.) part consists of a few sustained notes, possibly representing a vocal line or a specific instrument.

59

- Perc.**: Three staves of percussion notation, each with a drum set icon. The notation includes various rhythmic patterns and accents.
- J. Gtr.**: Two staves of electric guitar notation. The first staff features a complex, fast-paced melodic line with many accidentals and slurs. The second staff has a more sparse, rhythmic accompaniment.
- A. Bass**: One staff of acoustic bass notation, featuring a melodic line with slurs and accents.
- E. Bass**: One staff of electric bass notation, primarily consisting of rhythmic patterns and chords.
- S.**: One staff for a soloist, showing a few notes and rests.
- E. Piano**: Two staves of electric piano notation. The upper staff has a few notes and a long, expressive slur. The lower staff has a rhythmic accompaniment.
- Solo**: Two staves of solo notation, featuring complex melodic lines with many notes and slurs.
- Vla.**: One staff for a viola, showing a few notes and rests.

61

- Perc.**: Three staves of percussion notation, including various rhythmic patterns and accents.
- J. Gtr.**: Two staves of electric guitar notation, featuring chords and melodic lines.
- A. Bass**: Acoustic bass line in the bass clef.
- E. Bass**: Electric bass line in the bass clef, including a triplet in the second measure.
- S.**: Soprano vocal line with whole notes.
- E. Piano**: Two staves of electric piano notation, including chords and melodic fragments.
- Vla.**: Viola part with chords in the bass clef.
- Solo**: Three staves of solo instrumental parts, including a triplet in the second measure.

63

- Perc.**: Three staves of percussion notation, including various rhythmic patterns and accents.
- J. Gtr.**: Two staves of electric guitar notation, featuring chords and melodic lines.
- A. Bass**: One staff of acoustic bass notation, providing a harmonic and rhythmic foundation.
- E. Bass**: One staff of electric bass notation, including a triplet in the final measure.
- S.**: One staff of vocal notation, showing sustained notes.
- E. Piano**: Two staves of electric piano notation, with chords and melodic fragments.
- Vla.**: One staff of viola notation, primarily consisting of sustained chords.
- Solo**: Three staves of solo instrument notation, likely for a saxophone or trumpet, featuring complex melodic lines and phrasing.

65

67

69

Perc.

Perc.

Perc.

J. Gtr.

J. Gtr.

A. Bass

E. Bass

S.

E. Piano

E. Piano

Pad 7

FX 5

Vla.

Solo

Solo

Solo

71

- Perc.**: Three percussion staves. The top staff includes various rhythmic patterns with accents and asterisks. The middle staff has a simple rhythmic accompaniment. The bottom staff features a complex, syncopated rhythmic pattern.
- E. Piano**: Two piano staves. The top staff has a few chords and notes. The bottom staff has a simple, rhythmic accompaniment.
- Solo**: Three solo staves. The top staff has a simple, rhythmic accompaniment. The middle staff has a complex, syncopated melodic line. The bottom staff has a complex, syncopated melodic line with many accidentals and slurs.

73

Perc.

Perc.

Perc.

J. Gtr.

J. Gtr.

A. Bass

E. Bass

S.

E. Piano

E. Piano

Pad 7

FX 5

Vla.

Solo

Solo

Solo

75

Perc. Perc. Perc. J. Gtr. J. Gtr. A. Bass E. Bass S. E. Piano E. Piano Pad 7 FX 5 Vla. Solo Solo Solo

77

Perc.

J. Gtr.

A. Bass

E. Bass

S.

E. Piano

E. Piano

Pad 7

FX 5

Vla.

Solo

Solo

Solo

79

Perc. Perc. Perc. J. Gtr. J. Gtr. A. Bass E. Bass S. E. Piano E. Piano Pad 7 FX 5 Vla. Solo Solo Solo

Detailed description of the musical score for page 79: The score is arranged in a vertical stack of staves. At the top left, the number '79' is written. The instruments and their parts are: 1. Percussion (Perc.): Three staves. The top staff has a complex rhythmic pattern with eighth and sixteenth notes. The middle staff has a simpler pattern with quarter notes. The bottom staff has a pattern with eighth notes and rests. 2. J. Gtr. (Jazz Guitar): Two staves. The top staff features a melodic line with eighth notes and chords. The bottom staff has a more rhythmic accompaniment. 3. A. Bass (Acoustic Bass): One staff with a melodic line. 4. E. Bass (Electric Bass): One staff with a rhythmic line. 5. S. (Saxophone): One staff with a few notes. 6. E. Piano (Electric Piano): Two staves. The top staff has chords, and the bottom staff has a simple bass line. 7. E. Piano (Electric Piano): One staff with a melodic line. 8. Pad 7 (Pad): One staff with a melodic line. 9. FX 5 (Effects): One staff with a melodic line. 10. Vla. (Viola): One staff with a few notes. 11. Solo: Three staves. The top staff has a melodic line with a triplet of eighth notes. The middle staff has a melodic line. The bottom staff has a complex melodic line with many notes.

81

Perc.

Perc.

Perc.

J. Gtr.

J. Gtr.

A. Bass

E. Bass

S.

E. Piano

E. Piano

Pad 7

FX 5

Vla.

Solo

Solo

Solo

83

The musical score consists of the following parts:

- A. Bass (1 staff):** A single bass line with a melodic and harmonic accompaniment.
- E. Bass (1 staff):** A single bass line with a melodic and harmonic accompaniment.
- E. Piano (2 staves):** A grand piano part with a melodic line in the right hand and a harmonic accompaniment in the left hand.

85

87

90

92

- Perc.**: Three staves of percussion notation, including a snare drum line with a cross symbol in measure 93.
- J. Gtr.**: Two staves of electric guitar notation, featuring a complex rhythmic pattern with many slurs and accents.
- A. Bass**: One staff of acoustic bass notation, including a triplet in measure 92.
- E. Bass**: One staff of electric bass notation, featuring a steady eighth-note pattern.
- S.**: One staff of vocal notation with sustained notes.
- E. Piano**: Two staves of electric piano notation, featuring sustained chords and arpeggiated figures.
- Vla.**: One staff of viola notation with sustained chords.
- Solo**: Three staves of solo notation, including a melodic line with a triplet in measure 92 and a complex rhythmic accompaniment.

94

96

98

Perc.

Perc.

Perc.

J. Gtr.

J. Gtr.

A. Bass

E. Bass

S.

E. Piano

E. Piano

Vla.

Solo

Solo

Solo

3

100

102

Perc. Perc. Perc. J. Gtr. J. Gtr. A. Bass E. Bass S. E. Piano E. Piano Vla. Solo Solo

104

The musical score for page 104 consists of the following parts:

- Perc.**: Three staves of percussion notation, including rhythmic patterns and melodic lines.
- J. Gtr.**: Two staves of electric guitar notation, featuring complex chordal textures and melodic runs.
- A. Bass**: One staff of acoustic bass notation, providing a melodic and harmonic foundation.
- E. Bass**: One staff of electric bass notation, primarily consisting of rhythmic patterns.
- S.**: One staff of vocal notation, showing sustained notes.
- E. Piano**: Two staves of electric piano notation, with the upper staff playing chords and the lower staff playing a rhythmic accompaniment.
- Vla.**: One staff of viola notation, featuring sustained chords.
- Solo**: Two staves of solo notation, likely for a saxophone or similar instrument, with intricate melodic lines.

106

108

Perc.

Perc.

Perc.

J. Gtr.

J. Gtr.

A. Bass

E. Bass

S.

E. Piano

E. Piano

Vla. *pp*

Solo

Solo

110

Perc.

Perc.

Perc.

J. Gtr.

J. Gtr.

A. Bass

E. Bass

S.

E. Piano

E. Piano

Pad 7

FX 5

Vla.

Solo

Solo

112

Perc. Perc. Perc. J. Gtr. J. Gtr. A. Bass E. Bass S. E. Piano E. Piano Pad 7 FX 5 Vla. Solo Solo

Detailed description of the musical score: The score is for measures 112 and 113. It features a complex arrangement of instruments. The Percussion section consists of three staves with various rhythmic patterns, including eighth and sixteenth notes and rests. The J. Gtr. (Jazz Guitar) section has two staves; the upper staff uses a treble clef with a complex, syncopated rhythm, while the lower staff uses a treble clef with a more melodic line. The A. Bass (Acoustic Bass) and E. Bass (Electric Bass) staves use bass clefs and provide a steady, rhythmic accompaniment. The S. (Soprano) staff is mostly empty, with a few notes in measure 113. The E. Piano (Electric Piano) section has two staves, with the upper staff using a treble clef and the lower staff using a bass clef, both playing sustained chords and melodic fragments. The Pad 7 (Pads) and FX 5 (Effects) staves use treble clefs and provide atmospheric textures. The Vla. (Viola) staff uses a bass clef and has a few notes in measure 113. The Solo section at the bottom has two staves, both using treble clefs, and features a dense, intricate melodic line with many sixteenth notes and rests.

114

Perc. Perc. Perc. J. Gtr. J. Gtr. A. Bass E. Bass S. E. Piano E. Piano Pad 7 FX 5 Vla. Solo Solo

Detailed description of the musical score: The score is for measures 114 and 115. It features a complex arrangement of instruments. The Percussion section consists of three staves with various rhythmic patterns, including eighth and sixteenth notes, and rests. The J. Gtr. (Jazz Guitar) section has two staves with chords and melodic lines. The A. Bass (Acoustic Bass) and E. Bass (Electric Bass) sections have one staff each, with the E. Bass featuring a triplet. The S. (Saxophone) staff has a few notes. The E. Piano (Electric Piano) section has two staves with sustained chords and melodic fragments. The Pad 7 (Pad) and FX 5 (Effects) sections have one staff each with sustained notes. The Vla. (Viola) staff has a few notes. The Solo section has two staves with melodic lines. The score is written in a common time signature and includes various musical notations such as beams, slurs, and triplets.

116

Perc.

Perc.

Perc.

J. Gtr.

J. Gtr.

A. Bass

E. Bass

S.

E. Piano

E. Piano

Pad 7

FX 5

Vla.

Solo

Solo

118

121

Perc. Perc. Perc. J. Gtr. J. Gtr. A. Bass E. Bass S. E. Piano E. Piano Vla. Solo Solo Solo

Detailed description of the musical score: The score is for measures 121-124. It features three percussion staves (Perc.) at the top, followed by two electric guitar staves (J. Gtr.), an acoustic bass staff (A. Bass), an electric bass staff (E. Bass), a vocal staff (S.), two electric piano staves (E. Piano), a viola staff (Vla.), and three solo staves (Solo). The percussion parts include various rhythmic patterns and accents. The guitar parts feature complex chordal textures and melodic lines. The piano parts provide harmonic support with sustained chords and arpeggiated figures. The solo parts include a melodic line with a triplet and a highly rhythmic, percussive texture.

125

Perc.

Solo

Solo

Solo

129

Perc.

Solo

Solo

Solo

132

Perc.

Solo

Solo

Solo

# Aline Darlet - And i Love Her

## Percussion

♩ = 115,000031

5

9

13

17

21

25

29

33

37

V.S.

Copyright © studio41

41

45

49

52

56

60

64

68

71

75

Percussion

79

83

87

91

95

99

103

107

110

114

V.S.

4

Percussion

118

120

# Aline Darlet - And i Love Her

## Percussion

♩ = 115,000031

2

8

14

20

26

32

38

44

50

56

62

68

74

80

86

92

98

104

110

116

122

129

132

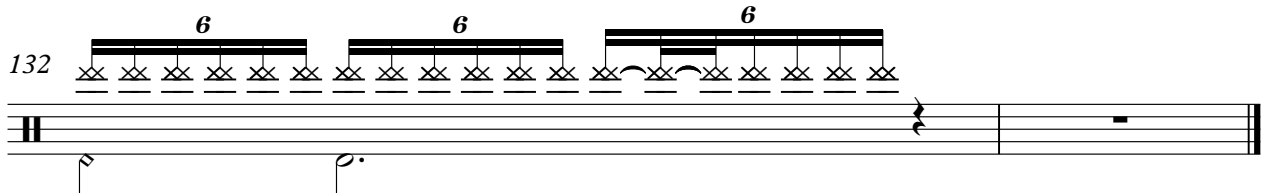

# Aline Darlet - And i Love Her

## Percussion

♩ = 115,000031

2

6

9

12

15

19

23

26

29

32

3

Percussion

70

73

76

79

82

85

89

92

95

98

V.S.

Percussion

101

104

108

111

114

117

120

123

♩ = 115,000031

2

5

7

9

12

15

17

19

21

24

27

30

33

35

38

41

44

47

50

53

V.S.

83

85

88

91

93

95

98

101

104

107

110

113

116

119

121

♩ = 115,000031

2

7

12

17

22

27

32

37

42

47

102

107

112

117

121

11

# Aline Darlet - And i Love Her

Acoustic Bass

♩ = 115,000031

2

8

13

17

22

26

30

34

38

41

Copyright © studio41

V.S.

Acoustic Bass

45

49

53

57

60

64

68

72

76

80

84

89

92

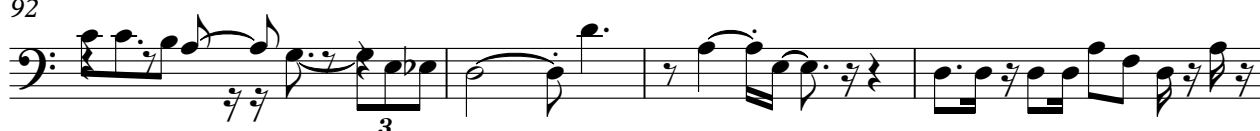

96

100

104

108

112

116

120

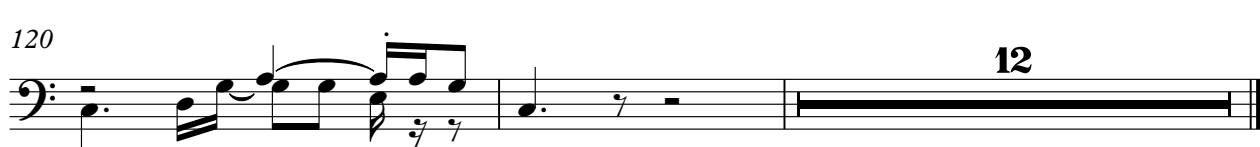

Aline Darlet - And i Love Her

Electric Bass

♩ = 115,000031

2

5

12

17

22

25

30

32

35

39

3

2

43

Electric Bass

47

51

55

59

63

66

71

74

78

Electric Bass

82

86

89

91

93

97

100

103

105

4  
109 Electric Bass

114

116

119

# Aline Darlet - And i Love Her

Soprano

♩ = 115,000031

**13**

21

30

39

48

57

66

74

80

**7**

Copyright © studio41

2

Soprano

90

99

108

116

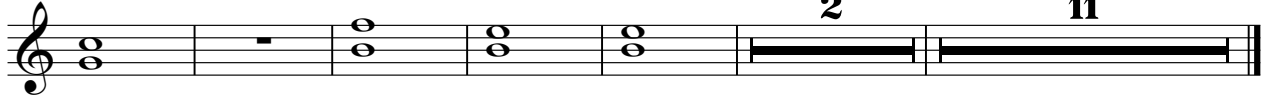

Electric Piano

Aline Darlet - And i Love Her

♩ = 115,000031

8

13

18

23

28

34

39

45

51

57

63

68

74

80

86

92

98

V.S.

104

110

115

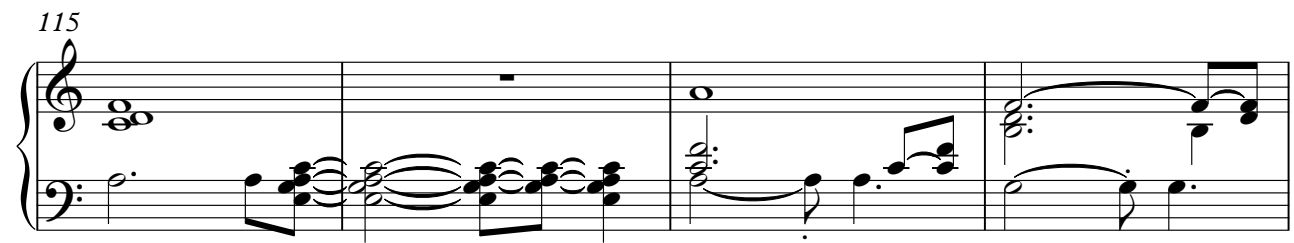

119

Electric Piano

Aline Darlet - And i Love Her

♩ = 115,000031

2

2

9

15

19

23

27

31

35

39

43

47

51

55

59

63

67

71

75

79

83

89

93

97

101

105

109

113

117

120

♩ = 115,000031

**6**

10

15

20

25

31

36

40

44

**21**

68

73

77

81

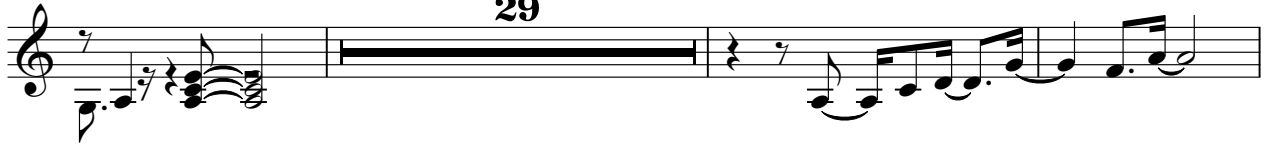

113

117

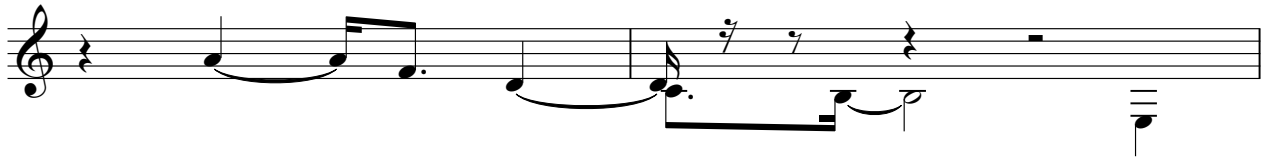

119

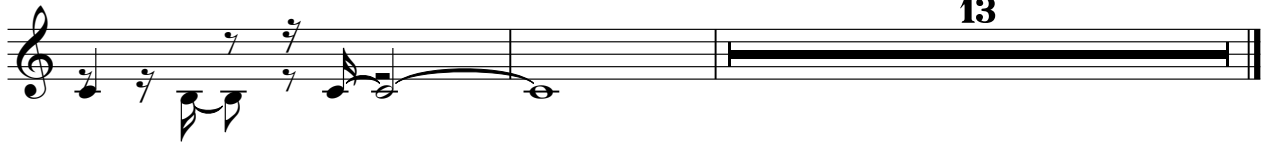

♩ = 115,000031

6

10

15

20

25

30

35

39

44

21

68

73

77

82

**29**

114

118

**13**

# Aline Darlet - And i Love Her

Viola

♩ = 115,000031

**13**

21

30

39

48

57

66

75

80

**7**

2  
90

Viola

99

108

117

**11**

# Aline Darlet - And i Love Her

Solo

♩ = 115,000031

2

6

10

14

18

22

26

30

34

38

Copyright © studio41

V.S.

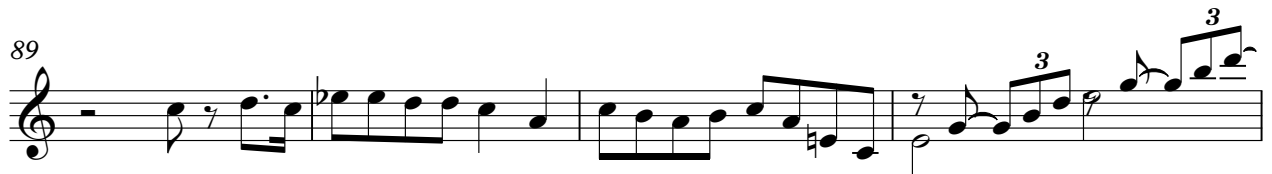

Aline Darlet - And i Love Her

Solo

♩ = 115,000031

2

5

8

11

14

17

20

23

26

29

Copyright © studio41

V.S.

V.S.

125

128

131

# Aline Darlet - And i Love Her

Solo

♩ = 115,000031

2

6

10

14

17

20

24

28

32

36

Copyright © studio41

V.S.

40

44

47

51

55

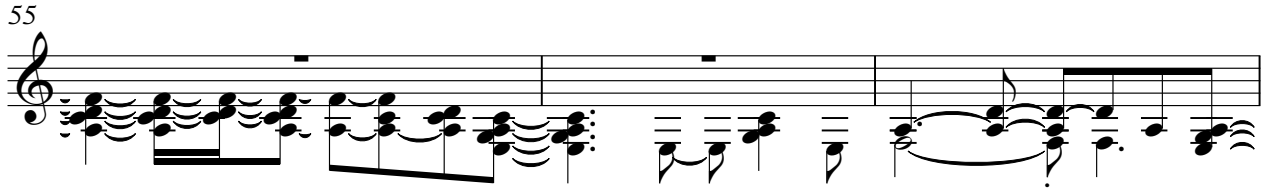

58

62

66

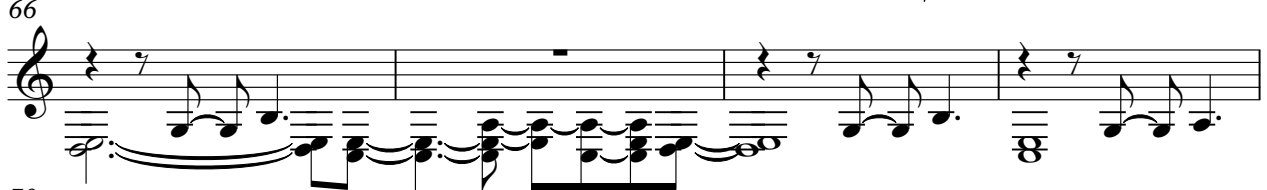

70

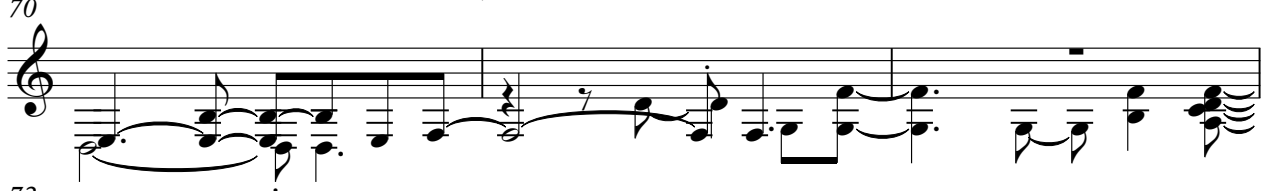

73

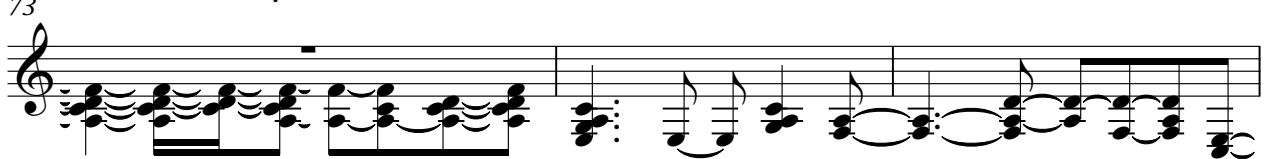

76

80

83

87

91

95

98

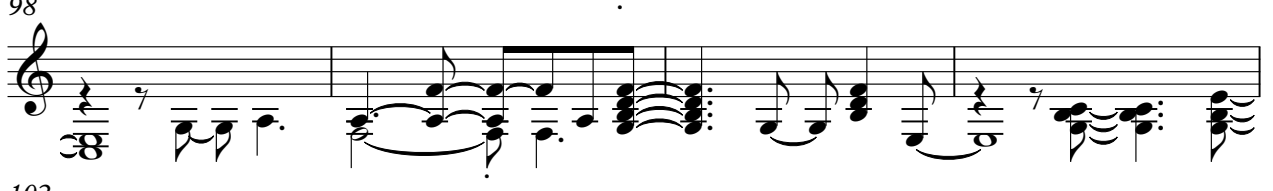

102

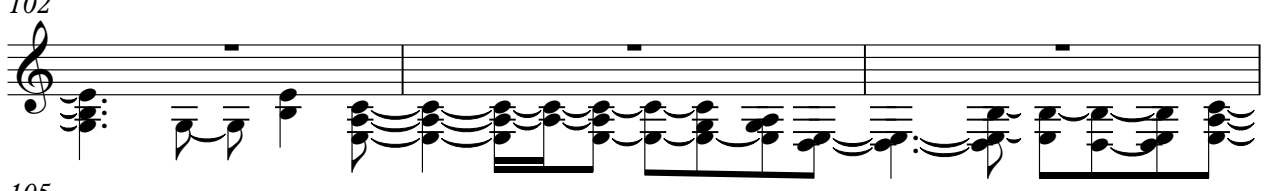

105

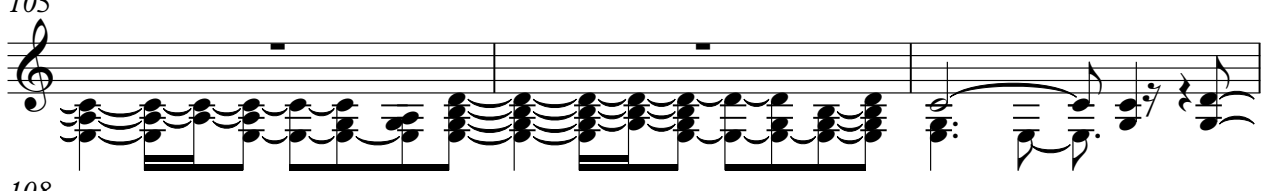

108

V.S.

111

115

119

124

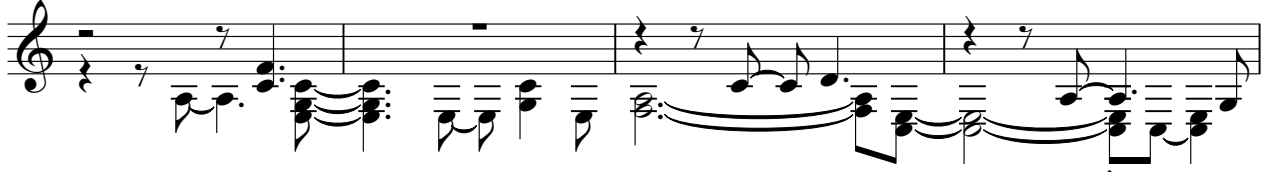

128

131

