

Aline Darlet - I Can't Stop Loving You

0.0"
1.1,00
www.studio41.com.br/Midi

♩ = 122,999969

Copyright © 2001 ALINE DARLET

4

Perc. Perc. Perc. Vib. E. Gtr. A. Bass E. Bass E. Piano Solo Solo

6

Perc. Perc. Perc. Vib. E. Gtr. A. Bass E. Bass E. Pno. E. Piano FX 4 FX 5 Solo

8

Perc. Perc. Vib. E. Gtr. A. Bass E. Bass E. Pno. E. Piano FX 4 FX 5 Solo Solo

10

Perc. Perc. Vib. E. Gtr. A. Bass E. Bass E. Pno. E. Piano FX 4 FX 5 Solo Solo

12

Perc. Perc. Vib. E. Gtr. A. Bass E. Bass E. Pno. E. Piano FX 4 FX 5 Solo Solo

14

Perc. Perc. Perc. Vib. E. Gtr. A. Bass E. Bass E. Pno. E. Piano FX 4 FX 5 Solo Solo

16

Perc. Perc. Vib. E. Gtr. A. Bass E. Bass E. Pno. E. Piano FX 4 FX 5 Solo Solo

18

Perc. Perc. Vib. E. Gtr. A. Bass E. Bass E. Pno. E. Piano FX 4 FX 5 Solo Solo

20

Perc. Perc. Vib. E. Gtr. A. Bass E. Bass E. Pno. E. Piano FX 4 FX 5 Solo Solo

22

Perc. Perc. Perc. Vib. E. Gtr. A. Bass E. Bass E. Pno. E. Piano FX 4 FX 5 Solo Solo

24

Perc. Perc. Vib. E. Gtr. A. Bass E. Bass E. Pno. E. Piano FX 4 FX 5 Solo

Detailed description of the musical score: The score is for a multi-instrument ensemble. It begins at measure 24. The Percussion part consists of two staves with rhythmic patterns of eighth and sixteenth notes, some marked with 'x' for cymbals. The Vibraphone part features a melodic line with eighth and sixteenth notes. The Electric Guitar part has a rhythmic accompaniment with eighth notes and rests. The Acoustic Bass part provides a steady bass line with eighth notes. The Electric Bass part has a more complex line with eighth notes and rests. The Electric Piano part features a melodic line with eighth notes and rests, including a triplet of eighth notes. The Electric Piano part has a simple chordal accompaniment. The FX 4 and FX 5 parts have melodic lines with eighth notes and rests. The Solo part has a melodic line with eighth notes and rests, including a triplet of eighth notes.

26

Perc. Perc. Vib. E. Gtr. A. Bass E. Bass E. Pno. E. Piano FX 4 FX 5 Solo

28

Perc. Perc. Vib. E. Gtr. A. Bass E. Bass E. Piano FX 4 FX 5 Solo

30

Perc. Perc. Vib. E. Gtr. A. Bass E. Bass E. Piano FX 4 FX 5 Solo Solo

32

Perc. Perc. Vib. E. Gtr. A. Bass E. Bass E. Piano FX 4 FX 5 Solo Solo

34

Perc. Perc. Perc. Vib. E. Gtr. A. Bass E. Bass E. Piano FX 4 FX 5 Solo Solo

36

Perc. Perc. Perc. Vib. E. Gtr. A. Bass E. Bass E. Piano FX 4 FX 5 Solo Solo

38

Perc. Perc. Perc. Vib. E. Gtr. A. Bass E. Bass E. Pno. E. Piano FX 4 FX 5 Solo Solo

Detailed description of the musical score: The score is for measures 38 and 39. It features ten staves. The top three staves are labeled 'Perc.' and contain rhythmic patterns with 'x' marks above notes. The fourth staff is 'Vib.' with a melodic line. The fifth staff is 'E. Gtr.' with a sparse melodic line. The sixth staff is 'A. Bass' with a melodic line. The seventh staff is 'E. Bass' with a melodic line. The eighth staff is 'E. Pno.' with a rhythmic accompaniment. The ninth staff is 'E. Piano' with a sustained chord. The tenth staff is 'FX 4' with a melodic line. The eleventh staff is 'FX 5' with a melodic line. The twelfth staff is 'Solo' with a melodic line. The thirteenth staff is 'Solo' with a melodic line, including a triplet of eighth notes in measure 39.

40

Perc. Perc. Vib. E. Gtr. A. Bass E. Bass E. Pno. E. Piano FX 4 Solo Solo

42

Perc. Perc. Vib. E. Gtr. A. Bass E. Bass E. Pno. E. Piano Solo Solo

44

Perc. Perc. Vib. E. Gtr. A. Bass E. Bass E. Pno. E. Piano Solo Solo

46

Perc. Perc. Vib. E. Gtr. A. Bass E. Bass E. Pno. E. Piano Solo Solo

48

Perc. Perc. Vib. E. Gtr. A. Bass E. Bass E. Piano Solo Solo

50

Perc. Perc. Vib. E. Gtr. A. Bass E. Bass E. Piano Solo Solo

52

Perc. Perc. Vib. E. Gtr. A. Bass E. Bass E. Pno. E. Piano Solo Solo

54

Perc. Perc. Perc. Vib. E. Gtr. A. Bass E. Bass E. Pno. E. Piano FX 4 FX 5 Solo Solo

56

Perc. Perc. Vib. E. Gtr. A. Bass E. Bass E. Pno. E. Piano FX 4 FX 5 Solo Solo

58

Perc. Perc. Vib. E. Gtr. A. Bass E. Bass E. Piano FX 4 FX 5 Solo Solo

60

Perc. Perc. Vib. E. Gtr. A. Bass E. Bass E. Pno. E. Piano FX 4 FX 5 Solo Solo

62

Perc. Perc. Vib. E. Gtr. A. Bass E. Bass E. Pno. E. Piano FX 4 FX 5 Solo Solo

64

Perc. Perc. Vib. E. Gtr. A. Bass E. Bass E. Pno. E. Piano FX 4 FX 5 Solo Solo

66

Perc. Perc. Vib. E. Gtr. A. Bass E. Bass E. Pno. E. Piano FX 4 FX 5 Solo Solo

68

Perc.

Perc.

Vib.

E. Gtr.

A. Bass

E. Bass

E. Pno.

E. Piano

FX 4

FX 5

Solo

Solo

69

Perc. Perc. Perc. Vib. E. Gtr. A. Bass E. Bass E. Piano FX 4 FX 5 Solo Solo

71

Perc. Perc. Perc. H.C. Vib. E. Gtr. A. Bass E. Bass E. Pno. E. Piano FX 4 FX 5 Solo Solo

73

Perc.

Perc.

H.C.

Vib.

E. Gtr.

A. Bass

E. Bass

E. Pno.

E. Piano

FX 4

FX 5

Solo

Solo

75

Perc. Perc. H.C. Vib. E. Gtr. A. Bass E. Bass E. Piano FX 4 FX 5 Solo Solo

77

Perc. Perc. H.C. Vib. E. Gtr. A. Bass E. Bass E. Piano FX 4 FX 5 Solo Solo

79

Perc. Perc. H.C. Vib. E. Gtr. A. Bass E. Bass E. Pno. E. Piano FX 4 FX 5 Solo Solo

81

Perc. Perc. H.C. Vib. E. Gtr. A. Bass E. Bass E. Piano FX 4 FX 5 Solo Solo

83

Perc. Perc. H.C. Vib. E. Gtr. A. Bass E. Bass E. Pno. E. Piano FX 4 FX 5 Solo Solo

85

Perc. Perc. H.C. Vib. E. Gtr. A. Bass E. Bass E. Pno. E. Piano FX 4 FX 5 Solo Solo

87

Perc. Perc. H.C. Vib. E. Gtr. A. Bass E. Bass E. Pno. E. Piano Solo Solo

89

- H.C. (third staff):** Horns/Trumpets part with a melodic line.
- Vib. (fourth staff):** Vibraphone part with a melodic line.
- E. Gtr. (fifth staff):** Electric guitar part with a rhythmic accompaniment.
- A. Bass (sixth staff):** Acoustic bass part with a melodic line.
- E. Bass (seventh staff):** Electric bass part with a melodic line.
- E. Pno. (eighth staff):** Electric piano part with a melodic line.
- E. Piano (ninth staff):** Electric piano part with a melodic line.
- Solo (tenth and eleventh staves):** Two solo parts, likely for saxophone or trumpet, with melodic lines.

91

Perc. Perc. H.C. Vib. E. Gtr. A. Bass E. Bass E. Pno. E. Piano Solo Solo

93

Perc. Perc. H.C. Vib. E. Gtr. A. Bass E. Bass E. Pno. E. Piano FX 4 FX 5 Solo Solo

Detailed description of the musical score: The score is for page 93 and consists of 12 staves. The top three staves are Percussion (Perc.), with two parts and a Hand Cymbal (H.C.) part. The next three staves are Vibraphone (Vib.), Electric Guitar (E. Gtr.), and Acoustic Bass (A. Bass). The next three staves are Electric Bass (E. Bass), Electric Piano (E. Pno.), and another Electric Piano (E. Piano) part. The bottom three staves are FX 4, FX 5, and two Solo parts. The music is in 4/4 time and features a complex arrangement of instruments. The Vibraphone part has several triplet markings. The Solo parts are highly melodic and rhythmic. The Electric Piano parts provide harmonic support with chords and arpeggios.

95

Perc. Perc. H.C. Vib. E. Gtr. A. Bass E. Bass E. Piano FX 4 FX 5 Solo Solo

97

Perc. Perc. H.C. Vib. E. Gtr. A. Bass E. Bass E. Piano FX 4 FX 5 Solo Solo

99

Perc.

Perc.

H.C.

Vib.

E. Gtr.

A. Bass

E. Bass

E. Piano

FX 4

FX 5

Solo

101

Perc. Perc. H.C. Vib. E. Gtr. A. Bass E. Bass E. Piano FX 4 FX 5 Solo

Detailed description of the musical score: The score is for a 10-piece ensemble. It begins with a measure number '101' and a key signature of one sharp (F#). The Percussion section consists of two staves: the top staff features a complex rhythmic pattern with eighth and sixteenth notes, while the bottom staff has a simpler pattern with quarter notes and rests. The H.C. (Handbell) part has a few notes with a slur. The Vibraphone (Vib.) part is in treble clef and includes a triplet of eighth notes. The Electric Guitar (E. Gtr.) part is in treble clef and features a rhythmic pattern of eighth notes and rests. The Acoustic Bass (A. Bass) part is in bass clef and has a simple melodic line. The Electric Bass (E. Bass) part is in bass clef and provides a harmonic foundation with chords and single notes. The Electric Piano (E. Piano) part is in grand staff (treble and bass clefs) and is mostly silent. The FX 4 and FX 5 parts are in treble clef and have long, sustained notes with slurs. The Solo part is in treble clef and features a melodic line with a triplet at the end.

102

Perc.

Perc.

Perc.

H.C.

Vib.

A. Bass

E. Bass

E. Pno.

E. Piano

FX 4

FX 5

Detailed description of the musical score: The score is for measures 102, 103, and 104. The Percussion section consists of three staves. The top staff has a drum set icon and a rhythmic pattern of eighth notes with 'x' marks above them. The middle staff has a similar pattern with some notes beamed together. The bottom staff has a simpler pattern. The H.C. (Handbell) part has a single staff with a few notes. The Vib. (Vibraphone) part has a single staff with a few notes. The A. Bass (Alto Bass) part has a single staff with a few notes. The E. Bass (Electric Bass) part has a single staff with a few notes. The E. Pno. (Electric Piano) part has a grand staff with chords and some notes. The E. Piano (Electric Piano) part has a single staff with chords and notes. The FX 4 and FX 5 parts have single staves with notes and rests.

Aline Darlet - I Can't Stop Loving You

Percussion

♩ = 122,999969

6

10

14

18

22

26

30

34

38

Copyright © 2001 ALINE DARLET

V.S.

42

46

50

54

58

62

66

70

74

78

Percussion

82

86

90

94

98

101

Aline Darlet - I Can't Stop Loving You

Percussion

♩ = 122,999969

Copyright © 2001 ALINE DARLET

Aline Darlet - I Can't Stop Loving You

Percussion

♩ = 122,999969

6

10

14

18

22

26

30

34

38

Copyright © 2001 ALINE DARLET

V.S.

42

42

46

46

50

50

54

54

58

58

62

62

66

66

70

70

74

74

78

78

Percussion

82

86

90

94

98

101

Handclap

Aline Darlet - I Can't Stop Loving You

♩ = 122,999969

70

74

79

84

89

94

99

2

Copyright © 2001 ALINE DARLET

Aline Darlet - I Can't Stop Loving You

Vibraphone

♩ = 122,999969

2

7

11

15

19

23

27

30

33

36

Copyright © 2001 ALINE DARLET

39

42

45

48

51

53

57

61

64

67

70

73

76

78

80

83

87

91

93

95

Vibraphone

98

100

101

Aline Darlet - I Can't Stop Loving You

Electric Guitar

♩ = 122,999969

2

6

10

14

18

22

26

30

34

38

Copyright © 2001 ALINE DARLET

V.S.

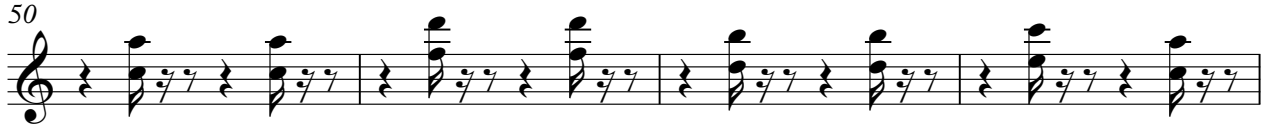

82

86

90

94

98

100

Aline Darlet - I Can't Stop Loving You

Acoustic Bass

♩ = 122,999969

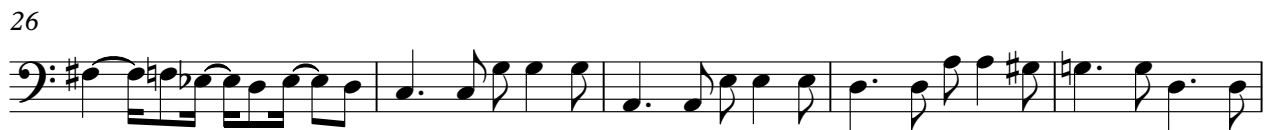

Copyright © 2001 ALINE DARLET

V.S.

96

100

Aline Darlet - I Can't Stop Loving You

Electric Bass

♩ = 122,999969

2

6

9

12

15

19

22

25

28

31

Copyright © 2001 ALINE DARLET

V.S.

Electric Bass

34

37

40

43

47

50

53

57

61

65

Electric Bass

3

68

71

74

77

80

83

86

90

93

97

V.S.

4

100

Electric Bass

2

Aline Darlet - I Can't Stop Loving You

Electric Piano

♩ = 122,999969

8

12

15

Copyright © 2001 ALINE DARLET

19

23

26

39

45

55

60

64

67

72

80

3

3

86

90

3

93

7

7

102

Aline Darlet - I Can't Stop Loving You

Electric Piano

♩ = 122,999969

2

8

15

21

27

32

Copyright © 2001 ALINE DARLET

V.S.

38

44

50

55

62

68

74

80

87

94

99

Aline Darlet - I Can't Stop Loving You

FX 4 (Atmosphere)

♩ = 122,999969

5

9

13

17

21

26

31

36

39

13

Copyright © 2001 ALINE DARLET

Aline Darlet - I Can't Stop Loving You

FX 5 (Brightness)

♩ = 122,999969

5

10

15

20

25

31

36

14

Copyright © 2001 ALINE DARLET

Aline Darlet - I Can't Stop Loving You

Solo

♩ = 122,999969

2

6

10

13

17

20

24

27

30

33

V.S.

Copyright © 2001 ALINE DARLET

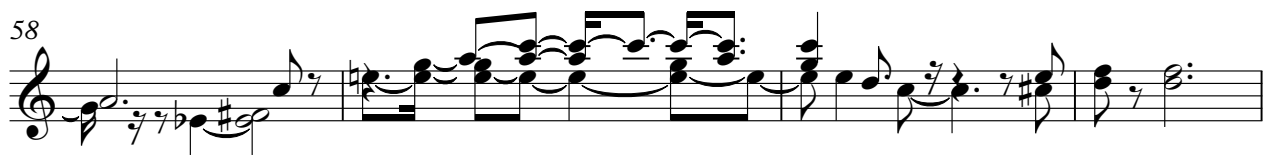

Solo

3

68

71

74

77

80

84

88

91

94

97

6

Aline Darlet - I Can't Stop Loving You

Solo

♩ = 122,999969

2

5

9

13

15

17

20

22

3

3

7

Copyright © 2001 ALINE DARLET

30

32

34

36

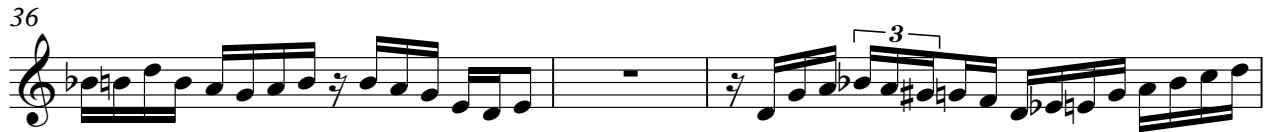

39

41

44

46

49

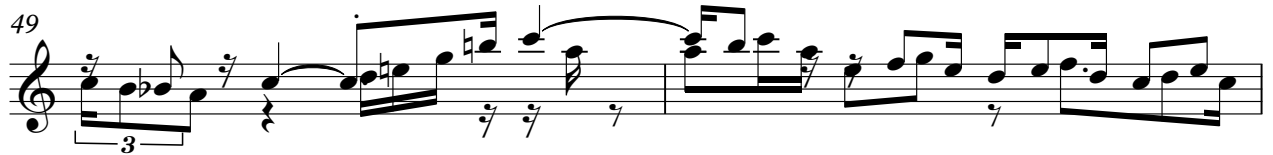

51

54

56

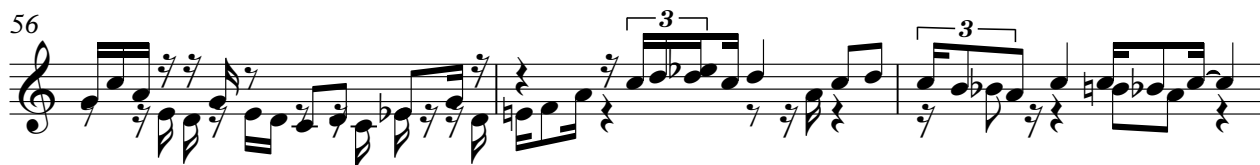

59

63

66

68

70

73

76

78

81

83

86

88

90

92

94

96

98

100

