

Alison Moyet - All Cried Out

♩ = 200,000000,000290

Musical score for the first system of 'All Cried Out'. The score is in 4/4 time and features the following instruments: Percussion, Electric Guitar, 5-string Electric Bass, Electric Clavichord, Percussive Organ, Bandoneon (7543CRIE), Synth Strings, Orchestra Hit, FX 5 (Brightness), and Solo. The tempo is marked as ♩ = 200,000000,000290. The Percussion part has a complex rhythmic pattern. The 5-string Electric Bass and Solo parts have specific melodic lines. The Synth Strings and Orchestra Hit parts provide harmonic support with sustained chords.

6

10

Perc. E. Bass Perc. Organ Band. Solo

13

Perc. E. Bass Perc. Organ Band. Solo

16

Perc. E. Bass Perc. Organ Band. Solo

19 3

Perc.

E. Bass

Perc. Organ

Band.

Orch. Hit

FX 5

Solo

22

Perc.

E. Gtr.

E. Bass

Perc. Organ

Band.

Orch. Hit

Solo

25

Perc.

E. Gtr.

E. Bass

Perc. Organ

Band.

Orch. Hit

FX 5

Solo

28

Perc.

E. Bass

Perc. Organ

Band.

Solo

31

Perc.

E. Bass

Perc. Organ

Band.

Orch. Hit

FX 5

Solo

34

Perc.

E. Gtr.

E. Bass

Perc. Organ

Band.

FX 5

Solo

37

Perc.

E. Gtr.

E. Bass

Perc. Organ

Band.

Orch. Hit

FX 5

Solo

40

Perc.

E. Gtr.

E. Bass

Perc. Organ

Band.

Orch. Hit

FX 5

Solo

43 7

Perc.

E. Gtr.

E. Bass

Perc. Organ

Band.

Orch. Hit

FX 5

46

Perc.

E. Bass

Perc. Organ

Band.

Orch. Hit

FX 5

Solo

49

52

55 9

Perc.

E. Gtr.

E. Bass

Perc. Organ

Band.

Orch. Hit

FX 5

Solo

58

Perc.

E. Gtr.

E. Bass

E. Clav.

Perc. Organ

Band.

Orch. Hit

60

63

66

Perc.

E. Gtr.

E. Bass

Perc. Organ

Band.

Orch. Hit

FX 5

FX 5

Solo

68

Perc.

E. Gtr.

E. Bass

Perc. Organ

Band.

Orch. Hit

FX 5

Alison Moyet - All Cried Out

Percussion

♩ = 200,000000 ♩ = 72,000290

V.S.

Percussion

Percussion

42

44

46

48

50

52

54

56

58

60

V.S.

4

Percussion

62

64

66

68

70

Electric Guitar

Alison Moyet - All Cried Out

♩ = 200,000000 ♩ = 72,000290

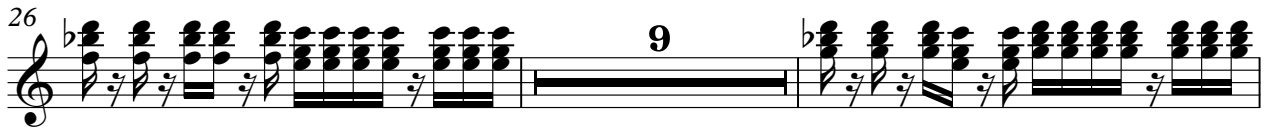
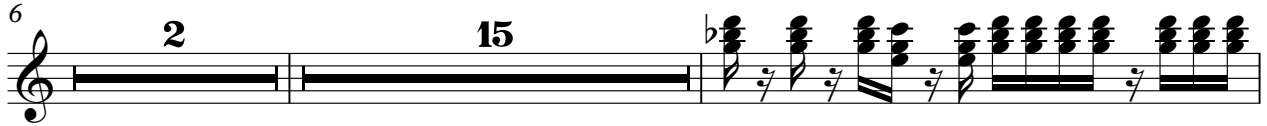

51

53

55

57

59

61

63

65

67

70

2

Alison Moyet - All Cried Out

5-string Electric Bass

♩ = 200,000000 ♩ = 72,000290

5

8

12

16

20

23

26

29

33

V.S.

36

39

42

45

48

51

54

57

60

63

66

68

Electric Clavichord

Alison Moyet - All Cried Out

♪ = 200,000000 ♪ = 72,000290

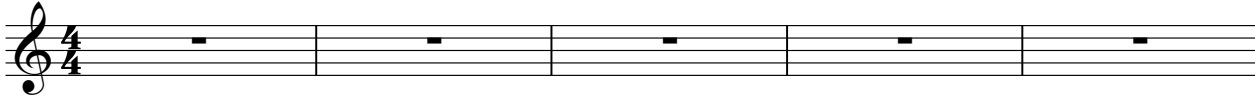

6 **2** **51**

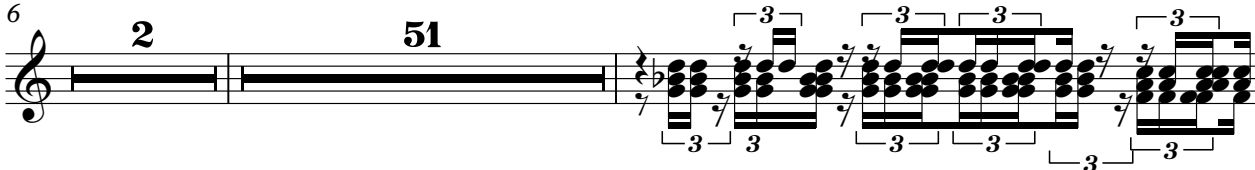

60

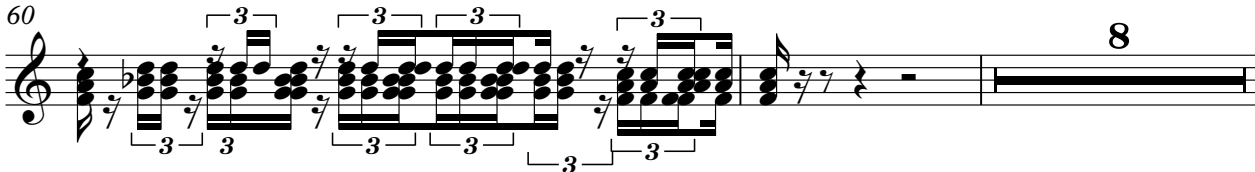

70 **2**

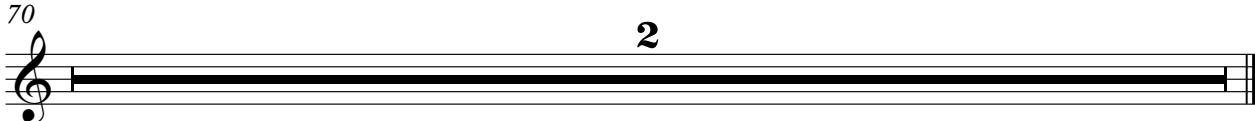

Alison Moyet - All Cried Out

Percussive Organ

♩ = 200,000000 ♩ = 72,000290

V.S.

Percussive Organ

41

46

51

55

61

65

70

Bandoneon

Alison Moyet - All Cried Out

♩ = 200,000000 ♩ = 72,000290
7543CRIE

6

10

13

16

19

V.S.

43

45

48

52

55

58

61

64

67

70

2

Synth Strings

Alison Moyet - All Cried Out

♩ = 200,000000 ♩ = 72,000290

5

8

62

2

Orchestra Hit

Alison Moyet - All Cried Out

♩ = 200,000000 ♩ = 72,000290

5

8 **11** **3**

25 **4**

33 **3**

40

46 **3**

50

56

60

2

Orchestra Hit

64

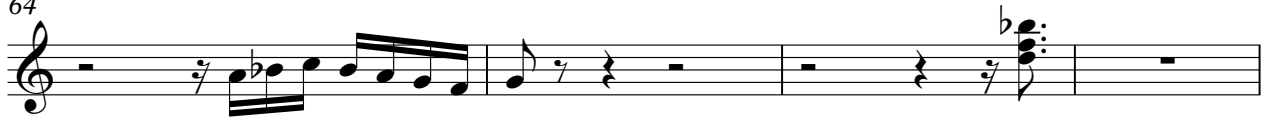

68

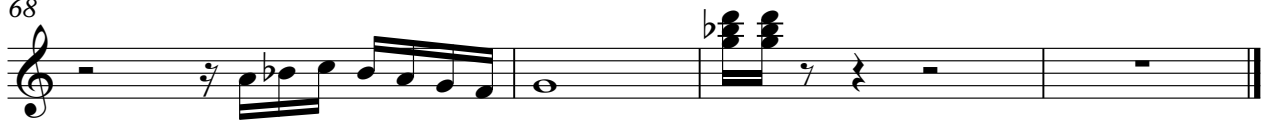

FX 5 (Brightness)

Alison Moyet - All Cried Out

♩ = 200,000000 ♪ = 72,000290

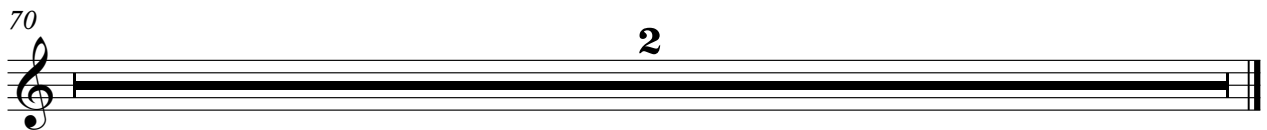
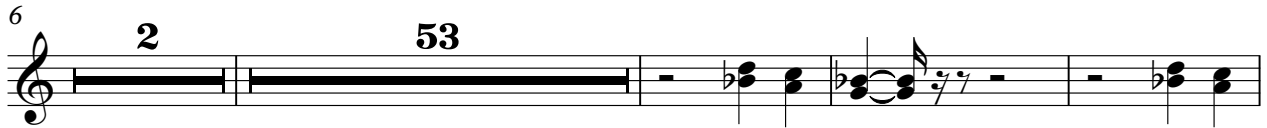
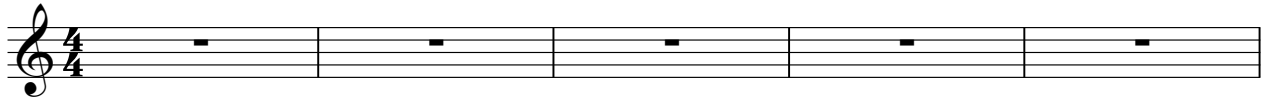

FX 5 (Brightness)

Alison Moyet - All Cried Out

♩ = 200,000000 ♩ = 72,000290

Alison Moyet - All Cried Out

Solo

♩ = 200,000000 ♩ = 72,000290

5

8

13

18

24

30

36

40

2

3

2

Solo

46

50

56

63

70