

# Alison Moyet - That Ole Devil Called love

$\text{♩} = 200,000000$   $\text{♩} = 67,000175$

Clarinet in Bb

Alto Saxophone

Horn in F

Baroque Trumpet

Percussion

Vibraphone

Jazz Guitar

Kora

Acoustic Bass

Synth Brass

Synth Voice

Viola

Solo

Telephone

$\text{♩} = 200,000000$   $\text{♩} = 67,000175$

That Ole Devil

4

Cl.

Hn.

Bar. Tpt.

Perc.

Kora

A. Bass

Syn. Br.

Vla.

Solo

8

Perc.

Kora

A. Bass

Syn. Voice

Solo

10

Cl.

Bar. Tpt.

Perc.

Vib.

Kora

A. Bass

Syn. Br.

Syn. Voice

Solo

12

Cl.

Bar. Tpt.

Perc.

Vib.

Kora

A. Bass

Syn. Br.

Syn. Voice

Vla.

Solo

14

Cl.

Bar. Tpt.

Perc.

Kora

A. Bass

Syn. Br.

Syn. Voice

Vla.

Solo

16

Cl.

Hn.

Bar. Tpt.

Perc.

Kora

A. Bass

Syn. Br.

Syn. Voice

Solo

20

Cl.

Hn.

Bar. Tpt.

Perc.

Vib.

Kora

A. Bass

Syn. Br.

Syn. Voice

Vla.

Solo

22

Cl.

Hn.

Perc.

Kora

A. Bass

Syn. Br.

Syn. Voice

Vla.

24

Alto Sax.

Hn.

Perc.

Kora

A. Bass

Syn. Voice

Solo

- Alto Sax.**: Rests in both measures.
- Hn.**: Plays a series of chords in measure 24, including a D major triad, a D minor triad, and a D major triad with a flat 9th.
- Perc.**: Plays a rhythmic pattern of eighth notes with accents in measure 24.
- Kora**: Plays a series of chords in measure 24, including a D major triad, a D minor triad, and a D major triad with a flat 9th.
- A. Bass**: Plays a melodic line in measure 24, starting with a D major triad and moving to a D minor triad.
- Syn. Voice**: Features a complex melodic line in measure 25, including triplets and a final triplet.
- Solo**: Plays a melodic line in measure 25, starting with a D major triad and moving to a D minor triad.

26

Alto Sax.

Hn.

Perc.

Kora

A. Bass

Syn. Voice

Vla.

28

Alto Sax.

Hn.

Perc.

Vib.

Kora

A. Bass

Syn. Voice

Vla.

Solo

Detailed description of the musical score: The score is for page 14, measures 28 and 29.   
 - **Alto Sax.**: Measure 28 has a whole rest. Measure 29 has a whole rest.   
 - **Hn.**: Measure 28 has a whole rest. Measure 29 has a melodic line starting on a low note, moving up through several notes, ending with a quarter note.   
 - **Perc.**: Measure 28 has a complex rhythmic pattern with eighth and sixteenth notes. Measure 29 continues with a similar pattern.   
 - **Vib.**: Measure 28 has a whole note chord. Measure 29 has a whole rest.   
 - **Kora**: Measure 28 has a series of chords. Measure 29 continues with chords, including one with a sharp sign.   
 - **A. Bass**: Measure 28 has a whole note chord. Measure 29 has a half note chord followed by a quarter note.   
 - **Syn. Voice**: Measure 28 has a melodic line with various notes and rests. Measure 29 continues with a melodic line.   
 - **Vla.**: Measure 28 has a whole rest. Measure 29 has a sustained note with a slur and a flat sign.   
 - **Solo**: Measure 28 has a series of chords. Measure 29 has a whole rest followed by a quarter note chord.

30

Hn.

Perc.

Vib.

J. Gtr.

Kora

A. Bass

Syn. Voice

Vla.

Solo

Tel.

Detailed description of the musical score: The score is for a multi-instrument ensemble. It begins at measure 30. The Horn (Hn.) part features a series of chords in the left hand, mostly in the lower register. The Percussion (Perc.) part has a rhythmic pattern of eighth notes with accents. The Vibraphone (Vib.) part is mostly silent, with a few notes in the second measure. The Jazz Guitar (J. Gtr.) part has a triplet of eighth notes in the second measure. The Kora part has a triplet of eighth notes in the second measure. The Acoustic Bass (A. Bass) part has a triplet of eighth notes in the second measure. The Synthesizer Voice (Syn. Voice) part has a melodic line with a sextuplet of eighth notes in the first measure and a triplet of eighth notes in the second measure. The Viola (Vla.) part has a few notes in the first and second measures. The Solo part has a triplet of eighth notes in the second measure. The Tel. part has a long note in the second measure.

32

Hn.

Perc.

Vib.

Kora

A. Bass

Syn. Voice

Vla.

Solo

34

Alto Sax.

Hn.

Bar. Tpt.

Perc.

Vib.

Kora

A. Bass

Syn. Br.

Syn. Voice

Vla.

Solo

36

Alto Sax.

Hn.

Bar. Tpt.

Perc.

Vib.

Kora

A. Bass

Syn. Br.

Syn. Voice

38

Alto Sax.

Hn.

Bar. Tpt.

Perc.

Kora

A. Bass

Syn. Br.

Syn. Voice

Vla.

39

Alto Sax. 

Hn. 

Perc. 

Vib. 

Kora 

A. Bass 

Syn. Voice 

Vla. 

Solo 

41

Alto Sax.

Hn.

Bar. Tpt.

Perc.

J. Gtr.

Kora

A. Bass

Syn. Br.

Syn. Voice

Vla.

43

Alto Sax.

Hn.

Bar. Tpt.

Perc.

J. Gtr.

Kora

A. Bass

Syn. Br.

Syn. Voice

Vla.

Solo

45

Alto Sax.

Hn.

Bar. Tpt.

Perc.

Kora

A. Bass

Syn. Br.

Syn. Voice

Vla.

Solo

47

Hn.

Perc.

Vib.

Kora

A. Bass

Syn. Voice

Vla.

Solo

49

Alto Sax.

Hn.

Bar. Tpt.

Perc.

Vib.

Kora

A. Bass

Syn. Br.

Syn. Voice

Vla.

Solo

51

Alto Sax.

Hn.

Bar. Tpt.

Perc.

Vib.

Kora

A. Bass

Syn. Br.

Syn. Voice

Vla.

Solo

Tel.

52 ♩ = 45,000111

Alto Sax.

Hn.

Bar. Tpt.

Vib.

J. Gtr.

Kora

A. Bass

Syn. Br.

Syn. Voice

Vla.

Solo

Tel.

♩ = 45,000111

Alison Moyet - That Ole Devil Called love

Clarinet in B $\flat$

$\text{♩} = 200,000000$     $\text{♩} = 67,000175$

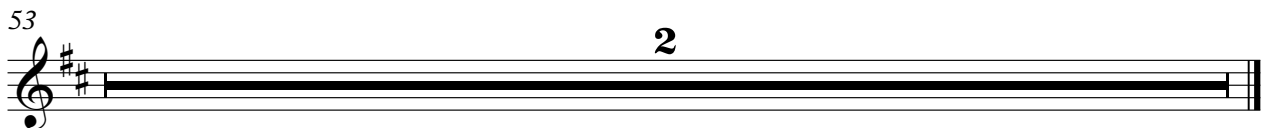
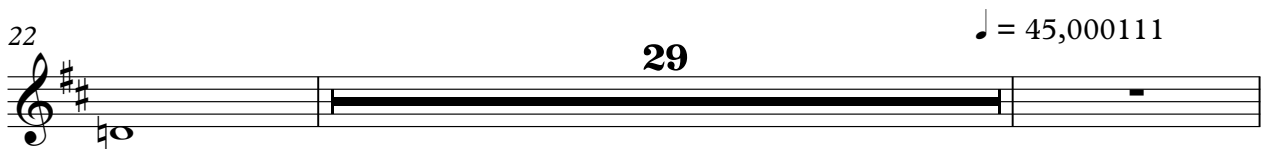

Alison Moyet - That Ole Devil Called love

Alto Saxophone

♩ = 200,000000 ♩ = 67,000175

20

26

6

35

39

45

3

50

♩ = 45,000111

53

Horn in F

Alison Moyet - That Ole Devil Called love

♩ = 200,000000 ♩ = 67,000175

5 10

19

26 2

33

40

47 ♩ = 45,000111

53

Baroque Trumpet

Alison Moyet - That Ole Devil Called love

♩ = 200,000000 ♩ = 67,000175

5

11

16

21

38

45

51

♩ = 45,000111

Alison Moyet - That Ole Devil Called love

Percussion

♩ = 200,000000 ♩ = 67,000175

5/4

5

9

13

17

21

25

29

33

37

V.S.

2

Percussion

41

45

49

53

2

Vibraphone

Alison Moyet - That Ole Devil Called love

♩ = 200,000000 = 67,000175

6 3

13

6 3 7

29

2 2 3 3

40

6 3

49

♩ = 45,000111

3

53

2

♩ = 200,000000 = 67,000175

25

31

10

44

8

♩ = 45,000111

53

Alison Moyet - That Ole Devil Called love

Kora

♩ = 200,000000 ♩ = 67,000175

5

10

15

20

25

30

35

40

45

V.S.

2

Kora

♩ = 45,000111

50

1. A chord of G4, Bb4, and D5.  
2. A chord of Gb4, Bb4, and D5.  
3. A chord of Ab4, Bb4, and D5.  
4. A chord of Ab4, Bb4, and D5.  
5. A chord of Ab4, Bb4, and D5.  
6. A chord of Ab4, Bb4, and D5.  
7. A chord of Ab4, Bb4, and D5.  
8. A chord of Ab4, Bb4, and D5.  
9. A chord of Ab4, Bb4, and D5.  
10. A chord of Ab4, Bb4, and D5.  
11. A chord of Ab4, Bb4, and D5.  
12. A chord of Ab4, Bb4, and D5.  
13. A chord of Ab4, Bb4, and D5.  
14. A chord of Ab4, Bb4, and D5.  
15. A chord of Ab4, Bb4, and D5.  
16. A chord of Ab4, Bb4, and D5.  
17. A chord of Ab4, Bb4, and D5.  
18. A chord of Ab4, Bb4, and D5.  
19. A chord of Ab4, Bb4, and D5.  
20. A chord of Ab4, Bb4, and D5.  
21. A chord of Ab4, Bb4, and D5.  
22. A chord of Ab4, Bb4, and D5.  
23. A chord of Ab4, Bb4, and D5.  
24. A chord of Ab4, Bb4, and D5.  
25. A chord of Ab4, Bb4, and D5.  
26. A chord of Ab4, Bb4, and D5.  
27. A chord of Ab4, Bb4, and D5.  
28. A chord of Ab4, Bb4, and D5.  
29. A chord of Ab4, Bb4, and D5.  
30. A chord of Ab4, Bb4, and D5.  
31. A chord of Ab4, Bb4, and D5.  
32. A chord of Ab4, Bb4, and D5.  
33. A chord of Ab4, Bb4, and D5.  
34. A chord of Ab4, Bb4, and D5.  
35. A chord of Ab4, Bb4, and D5.  
36. A chord of Ab4, Bb4, and D5.  
37. A chord of Ab4, Bb4, and D5.  
38. A chord of Ab4, Bb4, and D5.  
39. A chord of Ab4, Bb4, and D5.  
40. A chord of Ab4, Bb4, and D5.  
41. A chord of Ab4, Bb4, and D5.  
42. A chord of Ab4, Bb4, and D5.  
43. A chord of Ab4, Bb4, and D5.  
44. A chord of Ab4, Bb4, and D5.  
45. A chord of Ab4, Bb4, and D5.  
46. A chord of Ab4, Bb4, and D5.  
47. A chord of Ab4, Bb4, and D5.  
48. A chord of Ab4, Bb4, and D5.  
49. A chord of Ab4, Bb4, and D5.  
50. A chord of Ab4, Bb4, and D5.

Alison Moyet - That Ole Devil Called love

Acoustic Bass

♩ = 200,000000

♩ = 67,000175

4

9

14

18

23

28

32

37

42

3

V.S.

2

Acoustic Bass

47

51

♩ = 45,000111

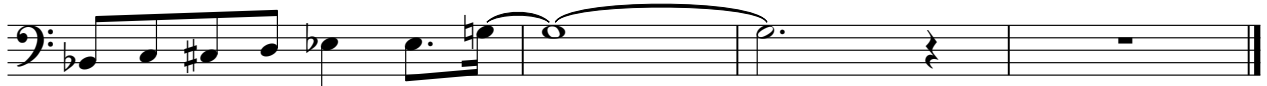

Alison Moyet - That Ole Devil Called love

Synth Brass

♩ = 200,000000 ♩ = 67,000175

5

11

16

21

24

38

45

50

53

♩ = 45,000111

Alison Moyet - That Ole Devil Called love

Synth Voice

♩ = 200,000000 ♩ = 67,000175  
0215DEVL

V.S.

Synth Voice

40

43

46

49

♩ = 45,000111

53

2

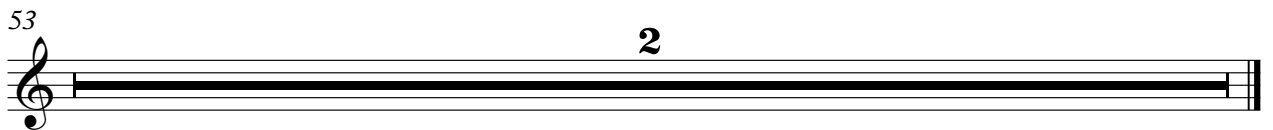

Viola

Alison Moyet - That Ole Devil Called love

♩ = 200,000000   ♪ = 67,000175

Alison Moyet - That Ole Devil Called love

Solo

♩ = 200,000000 ♩ = 67,000175

5

8

11

16

20

30

33

5

2

Solo

40

3

3 3 3

46

50

♩ = 45,000111

Telephone

Alison Moyet - That Ole Devil Called love

♩ = 200,000000 ♩ = 67,000175

8

**22**

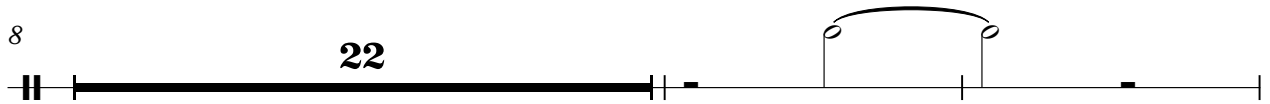

32

**19**

♩ = 45,000111

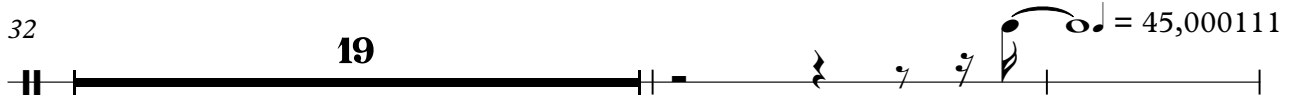

53

**2**

