

All 4 One - I Can Love You Like That

♩ = 135,001343

DRUMS 

FRETLESS 

CHOIR AAHS 

MELODY 

SYNVOX 

SLOWSTRING 

CALLIOPE 

♩ = 135,001343

VOICE OOHS 

MELODY 

SYNVOX 

SLOWSTRING 

VOICE OOHS 

6

11

DRUMS

MELODY

SYNVOX

SLOWSTRING

VOICE OOHS

15

DRUMS

MELODY

SYNVOX

SLOWSTRING

VOICE OOHS

19

DRUMS

MELODY

SYNVOX

SLOWSTRING

VOICE OOHS

23

DRUMS

MELODY

SYNVOX

SLOWSTRING

VOICE OOHS

26

DRUMS

MELODY

SYNVOX

SLOWSTRING

VOICE OOHs

30

DRUMS

MELODY

SYNVOX

SLOWSTRING

CALLIOPE

VOICE OOHs

34

DRUMS

MELODY

SYNVOX

SLOWSTRING

VOICE OOHs

38

DRUMS

MELODY

SYNVOX

SLOWSTRING

CALLIOPE

VOICE OOHs

42

DRUMS

FRETLESS

MELODY

SYNVOX

SLOWSTRING

CALLIOPE

VOICE OOHS

46

DRUMS

FRETLESS

MELODY

SYNVOX

SLOWSTRING

CALLIOPE

VOICE OOHS

49

DRUMS

FRETLESS

MELODY

SYNVOX

SLOWSTRING

CALLIOPE

VOICE OOHS

53

DRUMS

FRETLESS

MELODY

SYNVOX

SLOWSTRING

CALLIOPE

VOICE OOHS

56

DRUMS

FRETLESS

MELODY

SYNVOX

SLOWSTRING

CALLIOPE

VOICE OOHs

60

DRUMS

MELODY

SYNVOX

SLOWSTRING

VOICE OOHs

63

DRUMS

MELODY

SYNVOX

SLOWSTRING

VOICE OOHS

67

DRUMS

MELODY

SYNVOX

SLOWSTRING

VOICE OOHS

71

DRUMS

MELODY

SYNVOX

SLOWSTRING

VOICE OOHs

74

DRUMS

MELODY

SYNVOX

SLOWSTRING

VOICE OOHs

78

DRUMS

MELODY

SYNVOX

SLOWSTRING

CALLIOPE

VOICE OOHS

82

DRUMS

MELODY

SYNVOX

SLOWSTRING

VOICE OOHS

86

DRUMS

MELODY

SYNVOX

SLOWSTRING

CALLIOPE

VOICE OOHS

90

DRUMS

FRETLESS

MELODY

SYNVOX

SLOWSTRING

CALLIOPE

VOICE OOHS

93

DRUMS

FRETLESS

MELODY

SYNVOX

SLOWSTRING

CALLIOPE

VOICE OOHS

96

DRUMS

FRETLESS

MELODY

SYNVOX

SLOWSTRING

CALLIOPE

VOICE OOHS

Detailed description of the musical score: The score is divided into two systems, measures 93-95 and 96. Each system contains seven staves. The top staff is for DRUMS, showing a complex rhythmic pattern with various note values and rests. The FRETLESS staff uses a bass clef and contains long, sustained notes with ties. The MELODY staff is in a treble clef and features a melodic line with various intervals and accidentals. The SYNVOX staff shows a series of chords and notes, some with ties. The SLOWSTRING staff is characterized by dense, multi-line textures representing sustained strings. The CALLIOPE staff contains notes and rests, often with ties. The VOICE OOHS staff features a vocal line with various notes and rests, including some with ties. A double bar line is present between measures 95 and 96. The page number 13 is in the top right corner.

99

DRUMS

FRETLESS

MELODY

SYNVOX

SLOWSTRING

CALLIOPE

VOICE OOHS

102

DRUMS

FRETLESS

MELODY

SYNVOX

SLOWSTRING

CALLIOPE

VOICE OOHS

105

DRUMS

FRETLESS

MELODY

SYNVOX

SLOWSTRING

CALLIOPE

VOICE OOHS

108

DRUMS

MELODY

SYNVOX

SLOWSTRING

CALLIOPE

VOICE OOHS

111

DRUMS

MELODY

SYNVOX

SLOWSTRING

CALLIOPE

VOICE OOHS

114

DRUMS

MELODY

SYNVOX

SLOWSTRING

CALLIOPE

VOICE OOHS

117

DRUMS

FRETLESS

CHOIR AAHS

MELODY

SYNVOX

SLOWSTRING

VOICE OOHS

120

DRUMS

FRETLESS

CHOIR AAHS

MELODY

SYNVOX

SLOWSTRING

VOICE OOHS

123

DRUMS

FRETLESS

CHOIR AAHS

MELODY

SYNVOX

SLOWSTRING

VOICE OOHS

126

DRUMS

FRETLESS

CHOIR AAHS

MELODY

SYNVOX

SLOWSTRING

VOICE OOHS

130 19

DRUMS

MELODY

SYNVOX

SLOWSTRING

VOICE OOHS

133

DRUMS

MELODY

SYNVOX

SLOWSTRING

VOICE OOHS

136

DRUMS

FRETLESS

MELODY

SYNVOX

SLOWSTRING

CALLIOPE

VOICE OOHS

139

DRUMS

FRETLESS

MELODY

SYNVOX

SLOWSTRING

CALLIOPE

VOICE OOHS

141

DRUMS

FRETLESS

MELODY

SYNVOX

SLOWSTRING

CALLIOPE

VOICE OOHS

143

DRUMS

FRETLESS

MELODY

SYNVOX

SLOWSTRING

CALLIOPE

VOICE OOHS

Two double bar lines are present on the left side of the page, one before measure 141 and one before measure 143.

145

DRUMS

FRETLESS

MELODY

SYNVOX

SLOWSTRING

CALLIOPE

VOICE OOHS

148

DRUMS

FRETLESS

MELODY

SYNVOX

SLOWSTRING

CALLIOPE

VOICE OOHS

150

DRUMS

FRETLESS

MELODY

SYNVOX

SLOWSTRING

CALLIOPE

VOICE OOHS

152

DRUMS

FRETLESS

MELODY

SYNVOX

SLOWSTRING

CALLIOPE

VOICE OOHS

155

DRUMS

FRETLESS

MELODY

SYNVOX

SLOWSTRING

CALLIOPE

VOICE OOHS

157

DRUMS

FRETLESS

MELODY

SYNVOX

SLOWSTRING

CALLIOPE

VOICE OOHS

DRUMS

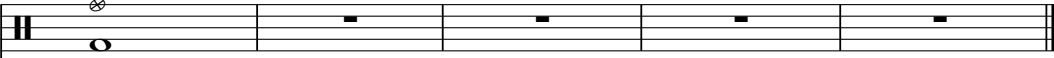

FRETLESS

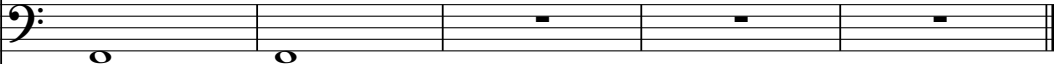

CHOIR AAHS

MELODY

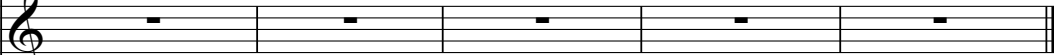

SYNVOX

SLOWSTRING

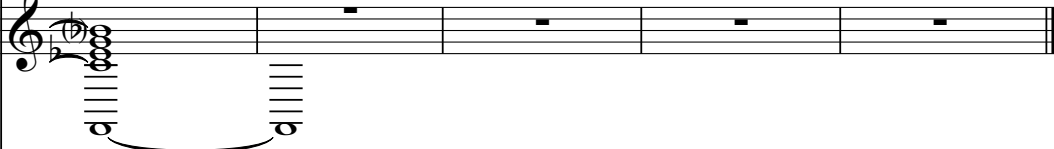

CALLIOPE

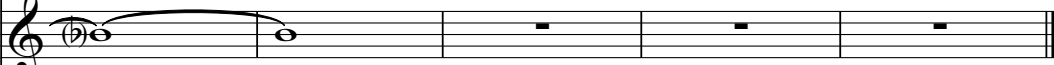

VOICE OOHS

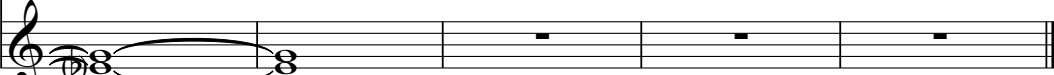

All 4 One - I Can Love You Like That

DRUMS

♩ = 135,001343

9

9

15

15

21

21

27

27

33

33

39

39

44

44

49

49

53

53

58

58

V.S.

64

70

76

82

88

93

97

101

105

109

DRUMS

113

117

121

125

130

135

139

142

145

148

V.S.

4

DRUMS

151

154

157

FRETLESS

All 4 One - I Can Love You Like That

♩ = 135,001343

41

48

57

32

96

105

12

124

10

141

150

156

3

CHOIR AAHS

All 4 One - I Can Love You Like That

♩ = 135,001343

117

122

125

34

3

All 4 One - I Can Love You Like That

MELODY

♩ = 135,001343

2

8

14

20

26

31

35

40

46

52

3

2

59

65

71

76

81

86

91

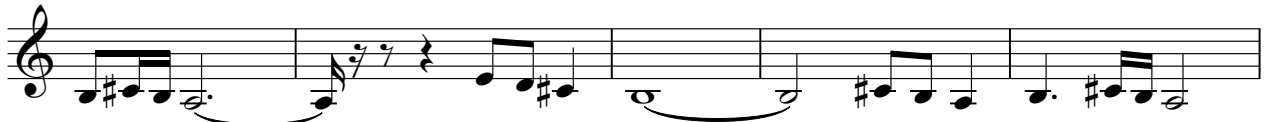

96

102

109

115

119

123

128

134

139

144

150

155

♩ = 135,001343

8

15

22

29

36

43

49

56

63

70

77

84

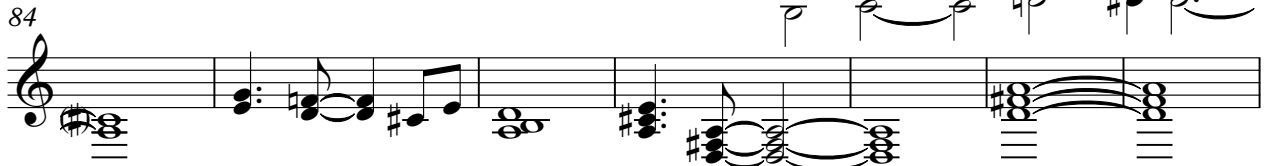

91

98

105

113

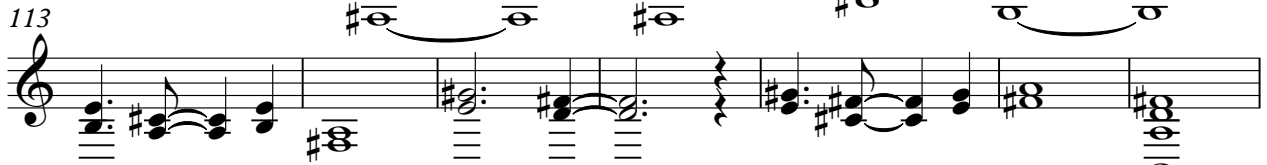

120

129

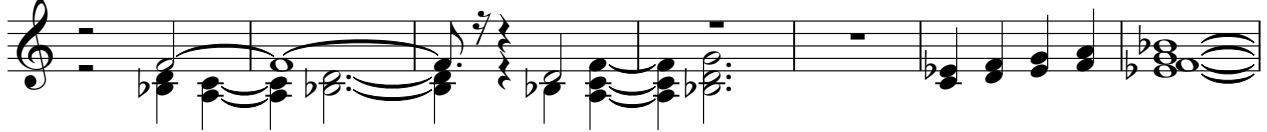

136

143

149

155

158

All 4 One - I Can Love You Like That

SLOWSTRING

♩ = 135,001343

9
17
25
33
41
49
57
65
73

V.S.

SLOWSTRING

SLOWSTRING

156

CALLIOPE

All 4 One - I Can Love You Like That

♩ = 135,001343

28

33 5 2

44

51

58 19 5

86 2

93

100

107

112 22

CALLIOPE

137

143

149

155

158

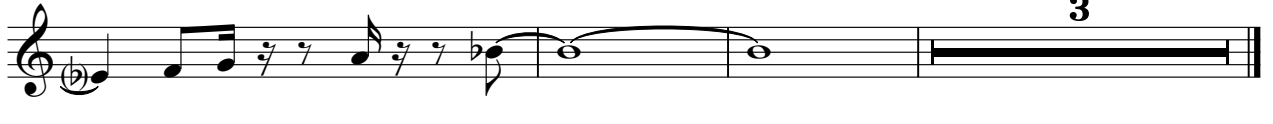

All 4 One - I Can Love You Like That

VOICE OOHS

♩ = 135,001343

9
16
22
27
33
38
45
53
60

V.S.

VOICE OOHS

VOICE OOHS

128

134

141

148

153

158
