

# All 4 One - I Swear 1

♩ = 83,000183

Flute

Alto Saxophone

HitBit

Tenor Saxophone

Percussion

Harp

Jazz Guitar

Electric Guitar

Electric Guitar

5-string Electric Bass

Alto

FM Synth

Synth Strings

FX 1 (Rain)

FX 3 (Crystal)

♩ = 83,000183

Viola

4

Fl.

Perc.

A.

FM

Syn. Str.

FX 1

Vla.

8

Fl.

Perc.

E. Gtr.

A.

FM

Syn. Str.

FX 1

10

Fl.

Perc.

E. Gtr.

FM

FX 1

FX 1

13

Fl.

Perc.

FM

16

Fl.

Perc.

E. Bass

FM

Syn. Str.

18

Fl.

Perc.

E. Bass

FM

Syn. Str.

20

Fl.

Perc.

E. Bass

FM

Syn. Str.

23

Fl.

Perc.

Hp.

E. Bass

A.

FM

Syn. Str.

25

Fl.

Perc.

Hp.

E. Gtr.

E. Bass

A.

FM

Syn. Str.

27

Fl.

Perc.

E. Gtr.

E. Bass

A.

FM

Syn. Str.

29

Fl.

Perc.

E. Gtr.

E. Bass

A.

FM

Syn. Str.

31

Fl.

Perc.

E. Gtr.

E. Bass

A.

FM

Syn. Str.

33

Fl.

Perc.

E. Gtr.

E. Bass

A.

FM

Syn. Str.

35

Fl.

Perc.

E. Gtr.

E. Bass

A.

FM

Syn. Str.

Vla.

37

Fl.

Perc.

E. Bass

FM

Syn. Str.

FX 3

Vla.

41

Fl.

Perc.

J. Gtr.

E. Bass

FM

Syn. Str.

43

Fl.

Perc.

J. Gtr.

E. Bass

FM

Syn. Str.

45

Fl.

Perc.

J. Gtr.

E. Bass

FM

Syn. Str.

49

51

Fl.

Perc.

J. Gtr.

E. Bass

FM

Syn. Str.

Vla.

53

Fl.

Perc.

J. Gtr.

E. Bass

FM

Syn. Str.

Vla.

55

Fl.

Perc.

Hp.

J. Gtr.

E. Bass

A.

FM

Syn. Str.

FX 3

Vla.

56

Fl.

Perc.

Hp.

E. Gtr.

E. Bass

A.

FM

Syn. Str.

FX 3

Vla.

58

Fl.

Perc.

E. Gtr.

E. Bass

A.

FM

Syn. Str.

FX 3

Vla.

60

Fl.

Perc.

E. Gtr.

E. Bass

A.

FM

Syn. Str.

FX 3

Vla.

3

62

Fl.

Perc.

E. Gtr.

E. Bass

A.

FM

Syn. Str.

Vla.

64

Fl.

Perc.

E. Gtr.

E. Bass

A.

FM

Syn. Str.

Vla.

66

Fl.

Perc.

E. Gtr.

E. Bass

A.

FM

Syn. Str.

Vla.

67

Fl.

Perc.

Hp.

E. Gtr.

E. Bass

A.

FM

Syn. Str.

Vla.

68

Fl.

Alto Sax.

Ten. Sax.

Perc.

Hp.

E. Gtr.

E. Bass

FM

Syn. Str.

70

Alto Sax.

Ten. Sax.

Perc.

E. Gtr.

E. Bass

FM

Syn. Str.

72

Fl.

Alto Sax.

Ten. Sax.

Perc.

Hp.

E. Gtr.

E. Bass

FM

Syn. Str.

73

Fl.

Alto Sax.

Ten. Sax.

Perc.

Hp.

E. Gtr.

E. Bass

A.

FM

Syn. Str.

FX 3

Vla.

75

Fl.

Alto Sax.

Perc.

E. Gtr.

E. Bass

A.

FM

Syn. Str.

FX 3

Vla.

3

77

Fl.

Alto Sax.

Perc.

E. Gtr.

E. Bass

A.

FM

Syn. Str.

FX 3

Vla.

79

Fl.

Alto Sax.

Perc.

E. Gtr.

E. Bass

A.

FM

Syn. Str.

Vla.

81

Fl.

Perc.

E. Gtr.

E. Bass

FM

Syn. Str.

Vla.

82

Fl.

Perc.

Hp.

E. Gtr.

E. Bass

A.

FM

Syn. Str.

Vla.

Detailed description of the musical score: The score is for page 40, starting at measure 82. The Flute (Fl.) part begins with a melodic line in treble clef, featuring a series of eighth notes and a dotted quarter note. The Percussion (Perc.) part includes a drum set with snare, hi-hat, and bass drum patterns, along with a cymbal. The Harp (Hp.) part features a complex texture with multiple voices, including triplets in both the treble and bass clefs. The Electric Guitar (E. Gtr.) part has a rhythmic pattern of eighth notes with a sharp sign. The Electric Bass (E. Bass) part has a simple bass line. The Alto Saxophone (A.) part has a few notes, including a triplet. The Fiddle (FM) part has a melodic line in treble clef. The Synthesizer (Syn. Str.) and Viola (Vla.) parts are mostly empty, with some initial notes in the Syn. Str. part.

83

Fl.

Perc.

Hp.

E. Gtr.

E. Bass

A.

FM

Syn. Str.

Vla.

3

3

85

Fl.

Perc.

E. Gtr.

E. Bass

FM

Syn. Str.

87  $\text{♩} = 79,000381 \text{ ♩} = 74,000076 = 66,000586000156 = 83,000183$

Perc.

E. Gtr.

E. Bass

FM

Syn. Str.

FX 3

89

E. Gtr.

E. Bass

FM

Syn. Str.

Flute

All 4 One - I Swear 1

♩ = 83,000183

5

9

14

18

22

26

30

34

Flute

3

84

♩ = 79, 79, 95, 100, 117, 83

3

2

90

2

2

Alto Saxophone

All 4 One - I Swear 1

♩ = 83,000183

**67**

70

75

3

79

♩ = 79,0000000183

**6** **2**

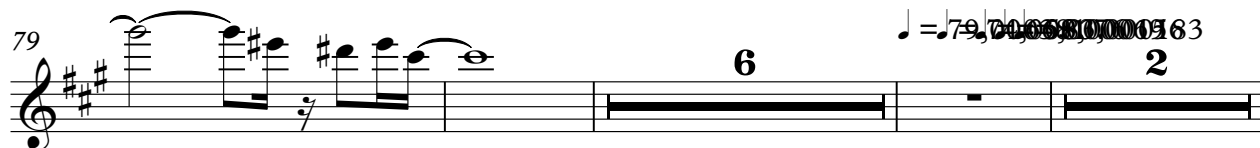

90

**2**

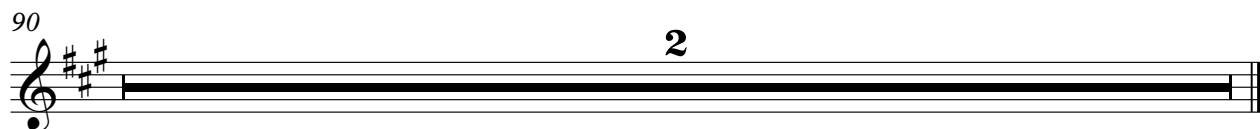

Tenor Saxophone

All 4 One - I Swear 1

♩ = 83,000183  
HitBit

67

70

73

♩ = 79,000183

13

2

90

2

# All 4 One - I Swear 1

## Percussion

♩ = 83,000183

**2**

8

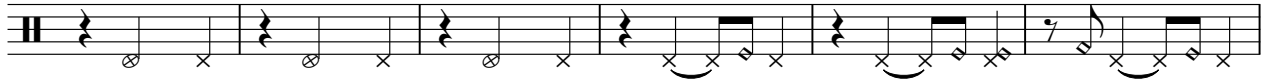

14

19

24

28

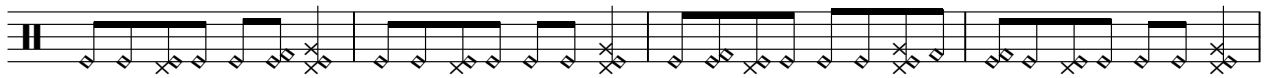

32

36

41

44

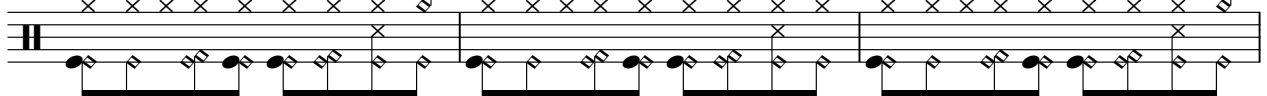

V.S.

Percussion

47

50

53

56

59

62

65

68

71

74

Percussion

76

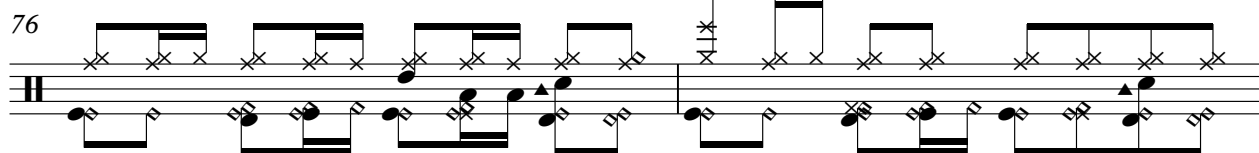

78

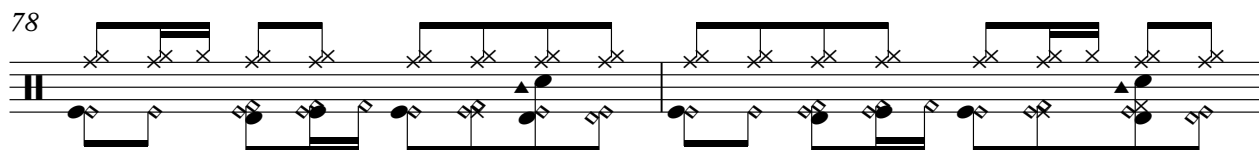

80

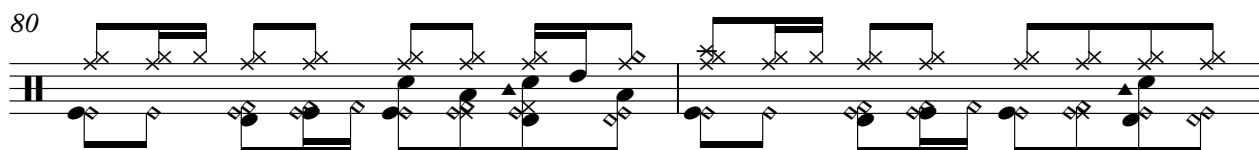

82

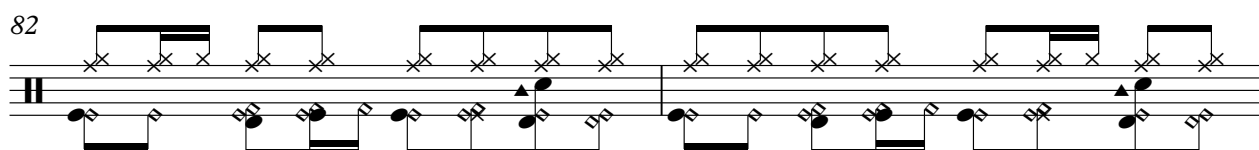

84

86

$\text{♩} = 79,000381,00076,00078,900153,000183$

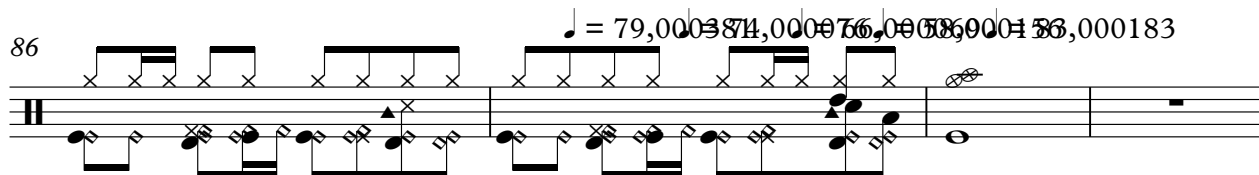

90

2

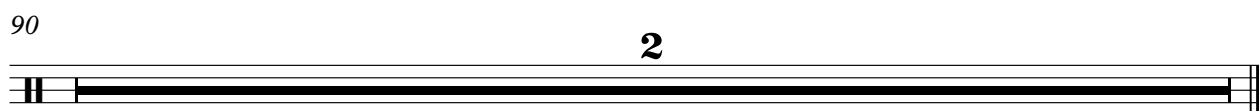

All 4 One - I Swear 1

Harp

♩ = 83,000183

23 23

3 3 3

26 29 29

3 3 3

57 10 10

3 3 3

69 3 3

3 3 3

74 8 8

3 3 3

83 3 2

♩ = 79,000183

2

Harp

90

2

♩ = 83,000183

40

44

48

51

54

♩ = 79,00000000183

31

2

90

2

Electric Guitar

All 4 One - I Swear 1

♩ = 83,000183

24

27

30

34

3

41

15

58

61

64

67

70

V.S.

73

76

79

82

85

87

90

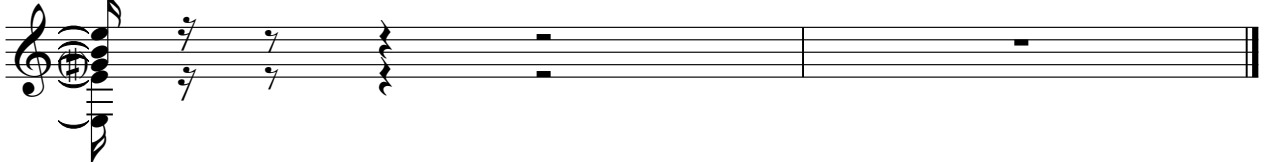

Electric Guitar

All 4 One - I Swear 1

♩ = 83,000183

7

11

♩ = 79,04335830005183

76

2

90

2

5-string Electric Bass

All 4 One - I Swear 1

♩ = 83,000183

16

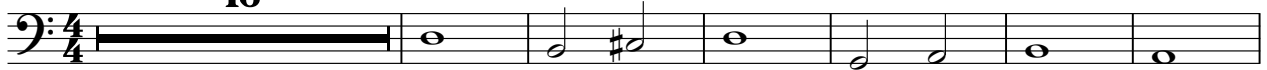

23

30

36

43

48

53

58

63

68

V.S.

2

5-string Electric Bass

73

78

83

♩ = 79, 79, 69, 69, 69, 69, 83

90

# All 4 One - I Swear 1

Alto

♩ = 83,000183

5

9 **15**

27

31 **2**

36 **3** **18**

57 **3**

61 **2**

66 **3** **5**

73

77

82

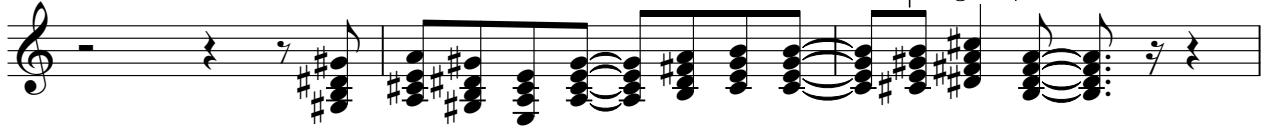

85

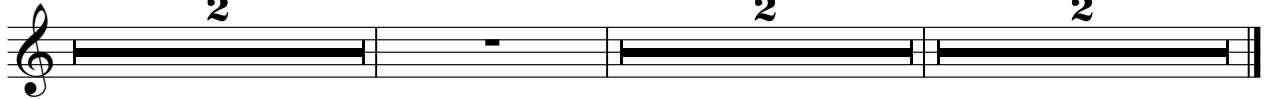

♩ = 83,000183

21

25

28

31

34

37

40

44

47

50

53

57

60

63

66

70

73

76

79

82

85

87

$\text{♩} = 79,00038174,0660760069 \text{ } \text{♩} = 88,000188$

# All 4 One - I Swear 1

## Synth Strings

♩ = 83,000183

2

10 7

23

30

37

45 3

52

59

66

74

V.S.

### Synth Strings

81

87  $\text{♩} = 79,000$  79,000 76,800 76,800 183

FX 1 (Rain)

All 4 One - I Swear 1

♩ = 83,000183

9

♩ = 79,0000000183

90

FX 3 (Crystal)

All 4 One - I Swear 1

♩ = 83,000183

36

40

14

56

60

11

73

77

8

♩ = 79,00438106,70058,000156 = 83,000183

87

2

Viola

All 4 One - I Swear 1

♩ = 83,000183

2 30

38 6

49

57

64 5

76

82 ♩ = 79,000183 2 2

90 2