

All I Have To Do Is Dream - Pendant Les Vacances

♩ = 89,999954

- Elec Pian:** An electric piano part in 4/4 time, consisting of chords and single notes in both the treble and bass clefs.

♩ = 89,999954

5

Drums

Guitar

Bass

Elec Pian

B Vocal

Melody

Strings

9

Drums

Guitar

Bass

Elec Pian

B Vocal

Melody

12

Drums

Guitar

Bass

Elec Pian

B Vocal

Melody

Strings

16

Drums

Guitar

Bass

Elec Pian

B Vocal

Melody

Strings

19

Drums

Guitar

Bass

Elec Pian

B Vocal

Melody

Strings

22

Drums

Guitar

Bass

Elec Pian

B Vocal

Melody

Strings

25

Drums

Guitar

Bass

Elec Pian

B Vocal

Melody

Strings

29

Drums

Guitar

Bass

Elec Pian

B Vocal

Melody

Strings

32

Drums

Guitar

Bass

Elec Pian

B Vocal

Melody

Strings

36

Drums

Guitar

Bass

Elec Pian

B Vocal

Melody

Strings

39

Drums

Guitar

Bass

Elec Pian

B Vocal

Melody

Strings

42

Drums

Guitar

Bass

Elec Pian

B Vocal

Melody

Strings

45

Drums

Guitar

Bass

Elec Pian

B Vocal

Melody

Strings

48

Drums

Guitar

Bass

Elec Pian

B Vocal

Melody

Strings

51

Drums

Guitar

Bass

Elec Pian

B Vocal

Melody

Strings

54

Drums

Guitar

Bass

Elec Pian

B Vocal

Melody

Strings

All I Have To Do Is Dream - Pendant Les Vacances

Drums

♩ = 89,999954

V.S.

2

Drums

42

46

50

54

All I Have To Do Is Dream - Pendant Les Vacances

Guitar

♩ = 89,999954

V.S.

39

42

46

50

54

2

Bass

52

55

♩ = 89,999954

8

14

20

25

31

35

40

45

49

53

55

B Vocal

All I Have To Do Is Dream - Pendant Les Vacances

♩ = 89,999954

2

7

12

17

22

27

32

37

41

46

V.S.

2

Melody

52

55

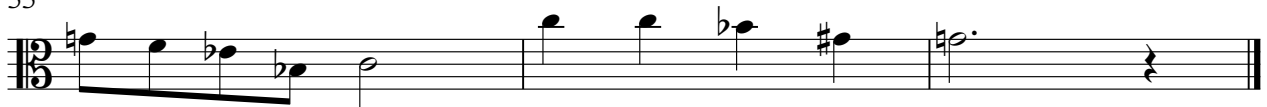

All I Have To Do Is Dream - Pendant Les Vacances

Strings

♩ = 89,999954

2

8

7

20

26

32

37

43

49

53
