

All Saints - Pure Shores2

♩ = 125,000000

Percussion

Electric Guitar

Electric Guitar

Electric Guitar

Electric Clavichord

Electric Clavichord

♩ = 125,000000
PsmPlayer V3.30

Lead 3 (Calliope)

5

Perc.

E. Gtr.

E. Gtr.

E. Gtr.

E. Clav.

E. Clav.

S. Bass

8

Perc.

E. Gtr.

E. Gtr.

E. Gtr.

E. Clav.

E. Clav.

S. Bass

11

Perc.

E. Gtr.

E. Gtr.

E. Gtr.

E. Clav.

E. Clav.

S. Bass

Lead 3

14

Perc.

E. Gtr.

E. Gtr.

E. Gtr.

E. Clav.

E. Clav.

S. Bass

Syn. Voice

Syn. Voice

Syn. Voice

Syn. Voice

Lead 3

17

Perc.

E. Gtr.

E. Gtr.

E. Gtr.

E. Clav.

E. Clav.

S. Bass

Syn. Voice

Syn. Voice

Syn. Voice

Syn. Voice

Lead 3

19

Perc.

E. Gtr.

E. Gtr.

E. Gtr.

E. Clav.

E. Clav.

S. Bass

Syn. Voice

Syn. Voice

Syn. Voice

Syn. Voice

Lead 3

All Saints - Pure Shores2

Percussion

♩ = 125,000000

Electric Guitar

All Saints - Pure Shores2

♩ = 125,000000

4

7

10

14

17

19

2

♩ = 125,000000

5

9

13

17

19

2

♩ = 125,000000

5

9

13

17

19

2

Detailed description of the musical score: The score is written for an electric guitar in treble clef with a key signature of one sharp (F#). The tempo is indicated as 125,000000. The piece consists of six staves of music. The first staff contains the first four measures. The second staff, starting at measure 5, features a triplet of eighth notes. The third staff, starting at measure 9, contains two triplet markings. The fourth staff, starting at measure 13, also features a triplet. The fifth staff, starting at measure 17, continues the melodic line. The sixth staff, starting at measure 19, concludes with a double bar line and a repeat sign, with a '2' above the bar line indicating a second ending.

Electric Clavichord

All Saints - Pure Shores2

♩ = 125,000000

4

7

9

11

13

16

19

2

Electric Clavichord

All Saints - Pure Shores2

♩ = 125,000000

4

7

9

11

13

16

V.S.

2

Electric Clavichord

19

3

2

2

Synth Bass

All Saints - Pure Shores2

♩ = 125,000000

4

10

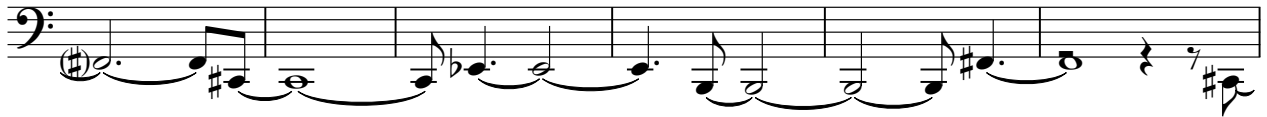

16

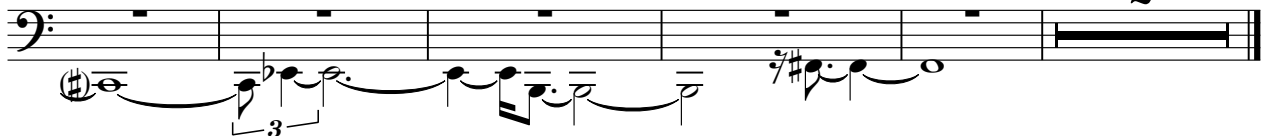

Synth Voice

All Saints - Pure Shores2

♩ = 125,000000

15

19

2

Synth Voice

All Saints - Pure Shores2

♩ = 125,000000

15

19

2

Synth Voice

All Saints - Pure Shores2

♩ = 125,000000

15

19

2

Synth Voice

All Saints - Pure Shores2

♩ = 125,000000

15

18

2

All Saints - Pure Shores2

Lead 3 (Calliope)

♩ = 125,000000
PsmPlayer V3.30

