

Allan Theo - Lola

00:00:03:00
1.1.00
Copyright © 1998 by Midi Service France
♩ = 87,000023

8

Chant

Drums

CleanGtr

Basse

Piano

Clav

Organ

BrasSec

Choeurs

Les gens ne vi vent pas comme ça Les gens ne par

13

Chant

Drums

CleanGtr

Basse

Piano

Clav

Je suis avec toi plus que jamais Plus que jamais

18

Chant

Drums

CleanGtr

Basse

Piano

Clav

Organ

BrasSec

Choeurs

Il n'y a ni papier ni plumes ni encre ni stylo ni ma

23

Chant

Drums

CleanGtr

Basse

Piano

Clav

Organ

BrasSec

PolySyn

Choeurs

tu de fait toi tu passes en t'arrêtes. Mes parents

28

Chant

Drums

CleanGtr

Basse

Piano

Clav

BrasSec

PolySyn

Choeurs

Chant lyrics: Chantec bis de main d'ant pour moi

33

Chant

Drums

CleanGtr

Basse

Piano

Clav

BrasSec

PolySyn

Choeurs

Chant lyrics: s'p r'c'ji Gat. Me' r'c'js

38

Chant

Drums

CleanGtr

Basse

Piano

Clav

SynDrum

BrasSec

PolySyn

chaque bis la main tend pour moi un appel son (I know you this is my girl.)

43

Chant

Drums

CleanGtr

Basse

Piano

Organ

BrasSec

PolySyn

Choeurs

On ne tout, on ne k vi pas Mais garde autour de toi

48

Chant

Drums

CleanGtr

Basse

Piano

Organ

BrasSec

Choeurs

Les esclaves vi
vrent les chaînes
comme Lo
la
Où par tout,

6

53

Chant

Drums

CleanGtr

Basse

Piano

Organ

BrasSec

Choeurs

Les esclaves vi
vrent les chaînes
comme Les esclaves vi
vrent les chaînes
comme

58

Chant

Drums

CleanGtr

Basse

Piano

Organ

BrasSec

Choeurs

64

Chant

Drums

MuteGtr

CleanGtr

Basse

Piano

Clav

BrasSec

Choeurs

69

Chant

Drums

MuteGtr

CleanGtr

Basse

Piano

Clav

BrasSec

Le soir conscience de l'été, pour j'ai le bonheur et j'ai mon manteau de laine.

74

Chant

Drums

MuteGtr

CleanGtr

Basse

Piano

Clav

Organ

BrasSec

ne s'agit rien de mon air dans

79

Chant

Drums

MuteGtr

CleanGtr

Basse

Piano

Clav

Organ

BrasSec

83

Chant

Drums

MuteGtr

CleanGtr

Basse

Piano

Clav

Organ

BrasSec

PolySyn

Choers

87

Chant
de man dent pourquoi je ne sors ja maisde chez moi. Mesvoins

Drums

MuteGtr

CleanGtr

Basse

Piano

Clav

BrasSec

PolySyn

Choers

92

Chant

Chaque fois se plaignent Qu'il y a toutes les nuits

Drums

MuteGt

CleanGtr

Basse

Piano

Clav

BrasSec

PolySyn

Choeurs

97

Chant

Drums

CleanGtr

Basse

Piano

Clav

Organ

BrasSec

PolySyn

Choeurs

Téléphone

troupe de
Oublie tout,
Pas

102

Chant

Drums

CleanGtr

Basse

Piano

Organ

BrasSec

Choeurs

Maintenant gaires a ce jour de t'oi Les eschaf vi reclus comme a Lo

107

Chant

Drums

CleanGtr

Basse

Piano

Organ

BrasSec

Choeurs

Où j'ai tout, j'ai gardé mon cœur

6

112

Chant

Drums

CleanGtr

Basse

Piano

Clav

Organ

BrasSec

Choeurs

Les gens vi vent pas comme ça. Lo là. Lo il te jure

3

117

Chant

que en ce der... que no pueo ud... a una n... a... o za... nes... e...

Drums

CleanGtr

Clav

122

Chant

no pueo... oy... jar... Lo... a... De... que... Lo... pa...

Drums

CleanGtr

Basse

Piano

Clav

Choeurs

127

Chant

... na... L... an... ch... za... avi... al... d... la se... nal... Of... out,

Drums

MuteGt

CleanGtr

Basse

Piano

BrasSec

Choeurs

133

Chant

Drums

CleanGtr

Piano

Choeurs

Pas Mais gaires autour de moi Les eschav vi ves pas forme

138

Chant

Drums

CleanGtr

Basse

Piano

Organ

BrasSec

Choers

Lola Ou blie touss ne pas Mais esr

143

Chant

de autour de toi Les gens ne vi vent pas comme ça Lo la

Drums

CleanGtr

Basse

Piano

Organ

BrasSec

Choeurs

Allan Theo - Lola

Chant

♩ = 87,000023

2

Oublie toute rk vepas Mais garde tour de toi Lesensevi

9

venpasomma Lo la Opeparier par ler de bosens d'voilou pata

15

ger a vec toi plusu'uaemou ret te de vances

20

maismentepasper dranes repires alorsquoir etma tin de vantmoi

24

2

tu passes en tenues li gires. Mesprents

30

3

Chaque fois me demanlepouquoi je choi sis le cï li bat. Mesragins

36

2

chaque fois se la men tent pourmoi Qui'ai per son

41

ne sous (Now I'mtelling you this is my girl.)

44

Oublie tout, ne rk vepas Mais gardatour de toi Lesensevi venpasomma

50

Lo la Oublie tout, ne rk vepas Mais gardatour de toi

56

Lesensevi venpasomma Lo la Tu'apasair

69

d'avoir corisence qu'ifatrajneur faire le bochoix epfandre maiton e xistence.

74

Jeneotsriaien demon av'nir Dans tcraps de soie

80

Maisje te doisunes souires. Mes a mis Chaque soir se

87

demandentouquoi je ne sors jamaisde chezmoi. Mevoisins

94

Chaque fois se plagenQu'il y a toutes nuits Trople fra cas.

100

Oublie tout, ne rk vepas Mais gardatour de toi Lesensevi venpasomma

106

Lo la Oublie tout, ne rk vepas Mais gardatour de toi

112

Legensevi venpasomma Lo la Lo li taines quentenderQue

118

nopudoquiamEnla ca ma al amae ceQuiesgo zar Pero tines quonprederQue

122

nopudoparlasinomeoy atrabajar Lo li ta mi amorDeja mameque roes ca par Lo

126

litpavorDempa ralesmar LolitaminoSpudras empzar Unavi dareal, toy

131

lase nal. Oublie tout, ne rk vepas Mais gardatour de toi Legensevi

137

venpas comma Lola Ou bletout, ne rk ve pasMais

142

regar de atour de toi Legensevi venpasomma Lo la

Allan Theo - Lola

Drums

♩ = 87,000023 20/05/98

3

8

14 Polyphonie :28 notes

19

24

29

34

39

44

49

V.S.

54

59

64

69

74

79

84

89

94

99

Drums

104

109

114

119

123

128

132

137

142

145

♩ = 87,000023

65 2

72

79

2

87

94

33

129

16

♩ = 87,000023

10

15

19

23

27

31

35

39

2

44

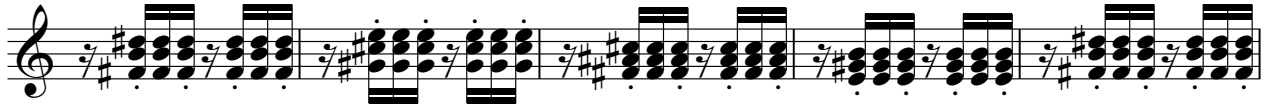

49

54

58

62

66

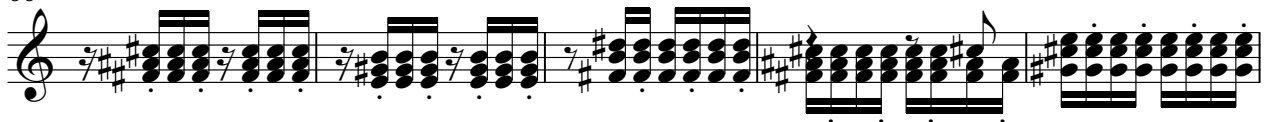

71

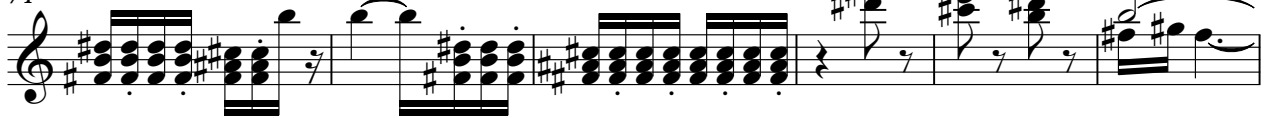

77

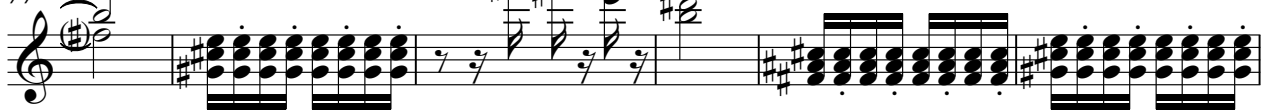

83

88

Allan Theo - Lola

Basse

♩ = 87,000023

9

15

21

27

33

39

2

47

54

60

66

V.S.

72

78

84

90

96

103

110

116

131

143

Allan Theo - Lola

Piano

♩ = 87,000023

2

8

14

20

26

32

37

2

44

50

56

62

68

74

80

86

92

98

106

112

125

131

137

142

Allan Theo - Lola

Clav

♩ = 87,000023

10

10

15

19

23

27

31

35

39

26

68

72

76

80

84

88

92

96

118

122

Organ

Allan Theo - Lola

♩ = 87,000023

8

21

26

46

52

58

77

81

100

106

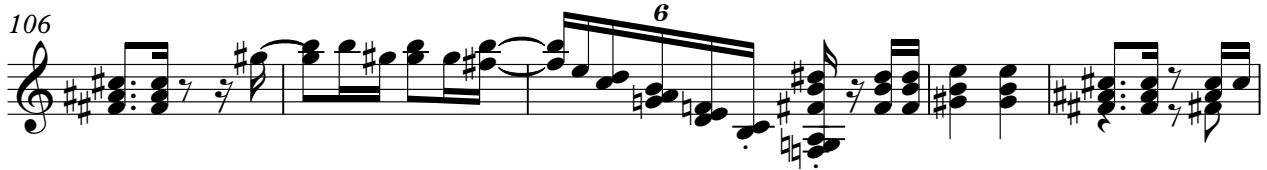

111

117

143

♩ = 87,000023

39 **105**

♩ = 87,000023

9 7 4

25 4 3

36 4

45

54

62

67 3

74 3

79 6

2

BrasSec

85

93

98

108

133

♩ = 87,000023

25

33

42

40

89

95

49

Allan Theo - Lola

Choeurs

♩ = 87,000023

4

3

9

3

7

20

7

6

37

7

48

54

60

3

18

84

6

7

100

105

111

116

135

141

144

Téléphone

Allan Theo - Lola

♪ = 87,000023

95 **50**