

Alleen Gaan - Alles nur geklaut

0.0"
1.1,00
ALLESNUR

♩ = 160,999924

A tempo marking $\text{♩} = 160,999924$ is placed above the Melody staff.

6

Drums

Shamisen

Bass

Choir3

Choir1

Choir2

9

Drums

Shamisen

Bass

Choir1

Choir2

Synth

Melody

12

Drums

Shamisen

Bass

Synth

Melody

14

Drums

Shamisen

Bass

Choir2

Synth

Melody

16

Drums
Shamisen
Bass
Choir1
Choir2
Synth
Melody

19

Drums
Shamisen
Bass
Choir1
Synth
Melody

22

Drums

Shamisen

Bass

Choir1

Synth

Melody

25

Drums

Shamisen

Bass

Choir3

Choir1

Choir2

Melody

27

Drums

Shamisen

Bass

Choir3

Choir1

Choir2

Melody

31

Drums

Shamisen

Bass

Choir3

Choir1

Choir2

Melody

33

Drums

Shamisen

Bass

Choir1

Choir2

Melody

35

Drums

Shamisen

Bass

Choir1

Melody

37

Drums

Shamisen

Bass

Choir1

Choir2

Melody

39

Drums

Shamisen

Bass

Choir1

Choir2

Melody

41

Drums

Shamisen

Bass

Choir2

Synth

Melody

43

Drums

Shamisen

Bass

Choir2

Synth

Melody

45

Drums

Shamisen

Bass

Choir2

Synth

Melody

47

Drums

Shamisen

Bass

Choir2

Synth

Melody

50

Drums

Shamisen

Bass

Choir2

Synth

Melody

53

Drums

Shamisen

Bass

Choir2

Synth

Melody

56

Drums

Shamisen

Bass

Choir3

Choir1

Choir2

Melody

58

Drums

Shamisen

Bass

Choir3

Choir1

Choir2

Melody

60

Drums

Shamisen

Bass

Choir3

Choir1

Choir2

Melody

62

Drums

Shamisen

Bass

Choir3

Choir1

Choir2

Melody

64

Drums

Agogo

Shamisen

Bass

Choir1

Melody

Breath

66

Drums

Shamisen

Bass

Choir1

Melody

68

Drums

Shamisen

Bass

Choir1

Choir2

70

Shamisen

Choir3

Choir1

Choir2

Melody

73

Shamisen

Choir3

Choir1

Choir2

Melody

77

Drums

Shamisen

Bass

Choir1

Choir2

Synth

Melody

80

Drums

Shamisen

Bass

Choir2

Synth

Melody

83

Drums

Shamisen

Bass

Choir2

Synth

Melody

86

Drums

Shamisen

Bass

Choir3

Choir1

Choir2

Melody

88

Drums

Shamisen

Bass

Choir3

Choir1

Choir2

Melody

90

92

Drums

Shamisen

Bass

Choir3

Choir1

Choir2

Melody

94

Drums

Agogo

Shamisen

Bass

Choir1

Melody

Breath

24

96

Drums

Shamisen

Bass

Choir1

Melody

98

Melody

Alleen Gaan - Alles nur geklaut

Drums

♩ = 160,999924

5

10

16

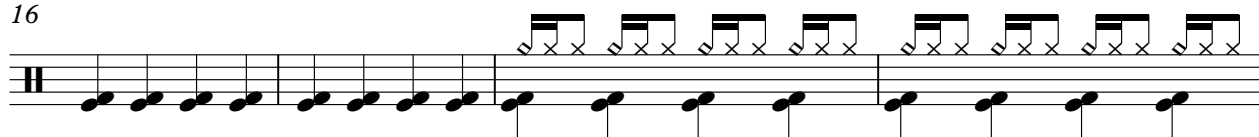

20

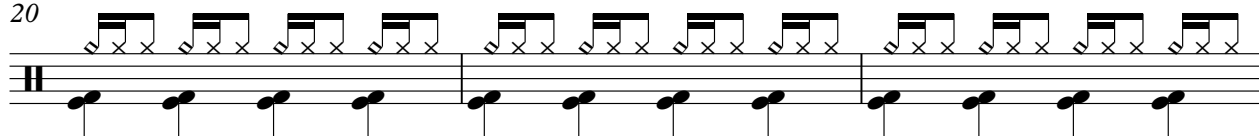

23

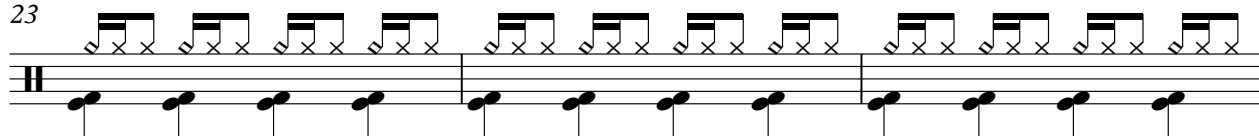

26

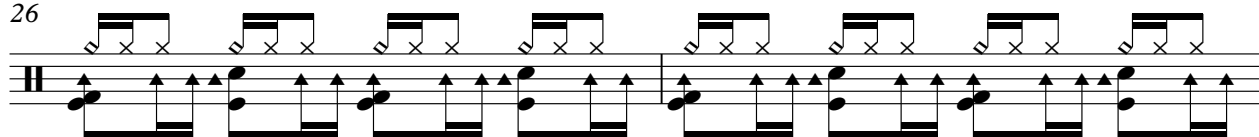

28

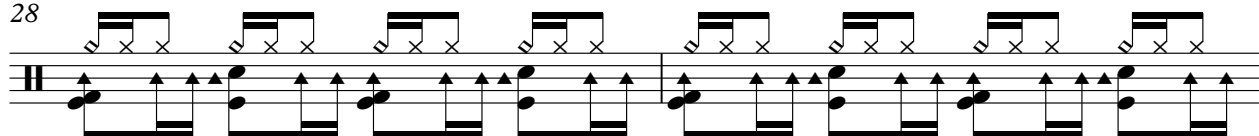

30

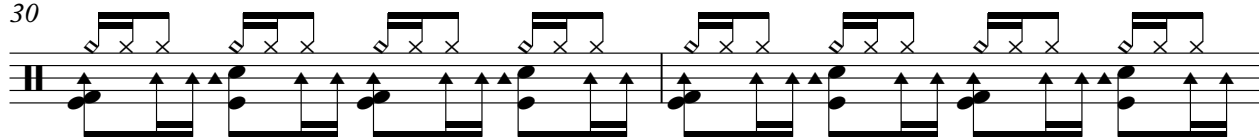

32

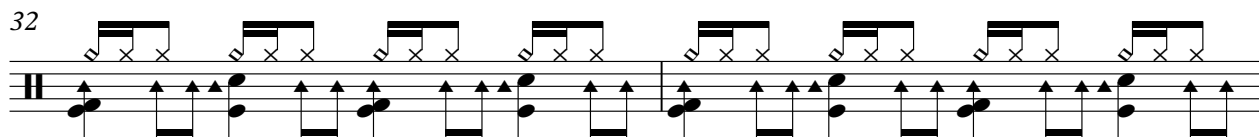

34

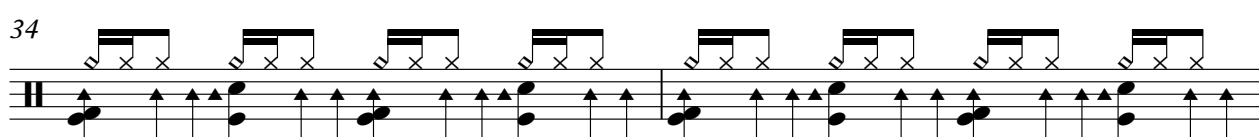

V.S.

36

36

38

38

40

40

43

43

46

46

49

49

52

52

55

55

57

57

59

59

61

63

65

67

69

79

82

85

87

89

V.S.

Drums

91

93

95

97

Agogo

Alleen Gaan - Alles nur geklaut

♩ = 160,999924

63

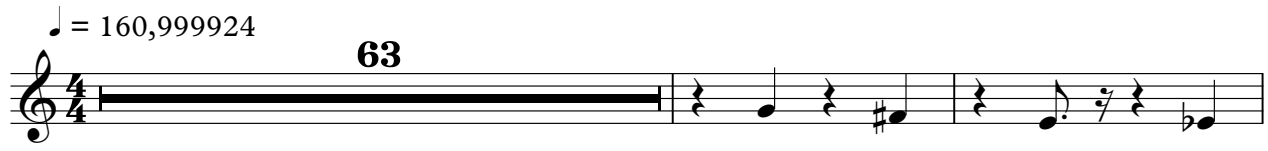

66

28

4

Shamisen

Alleen Gaan - Alles nur geklaut

♩ = 160,999924

5

8

11

13

15

17

20

24

27

30

V.S.

32

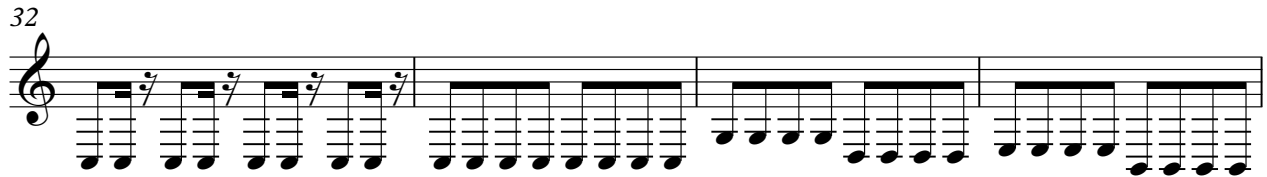

36

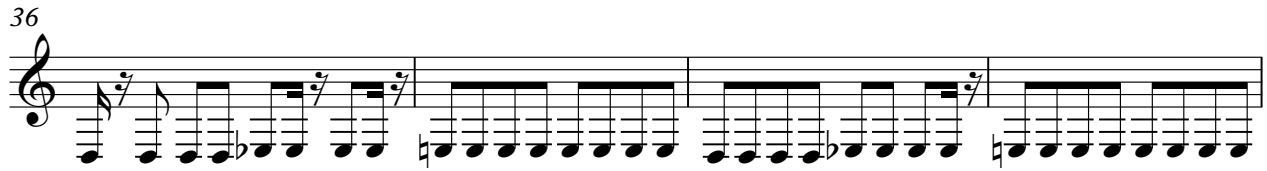

40

42

44

46

49

53

56

58

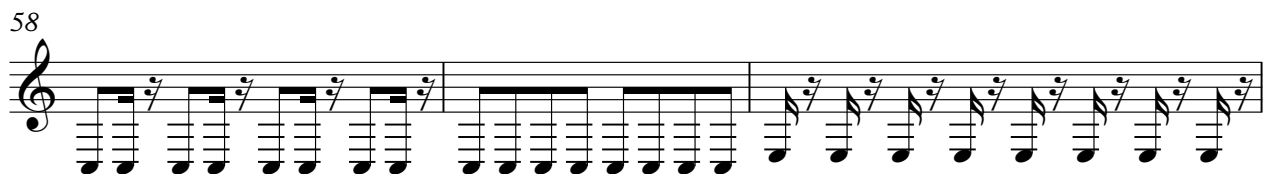

61

64

68

71

75

79

83

86

88

91

V.S.

94

96

Alleen Gaan - Alles nur geklaut

Bass

♩ = 160,999924

5

V.S.

45

49

53

57

61

65

69

80

84

88

92

95

Choir3

Alleen Gaan - Alles nur geklaut

♩ = 160,999924

8

30

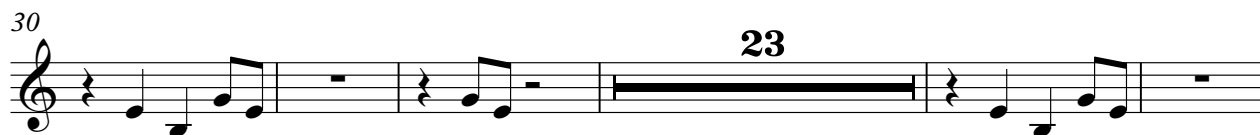

58

70

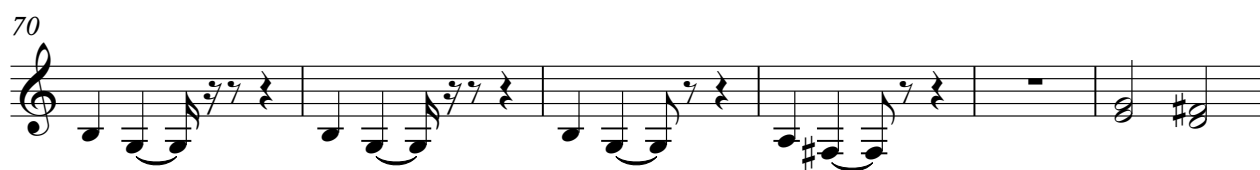

76

89

Alleen Gaan - Alles nur geklaut

Choir1

♩ = 160,999924

9

24

32

39

61

68

77

91

95

Alleen Gaan - Alles nur geklaut

Choir2

♩ = 160,999924

9

26

33

43

50

57

64

73

79

2

Choir2

87

91

Synth

Alleen Gaan - Alles nur geklaut

♩ = 160,999924

9

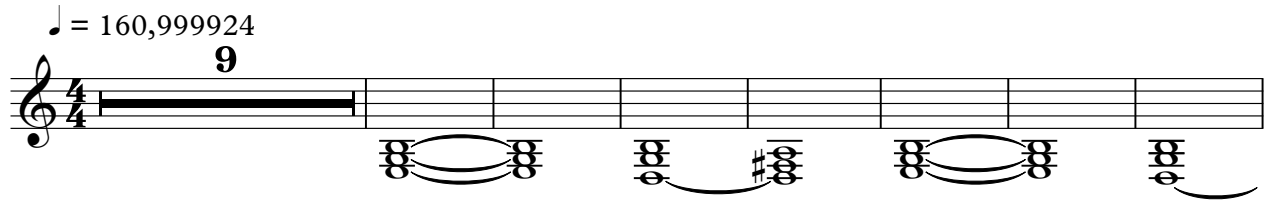

17

24

18

2

48

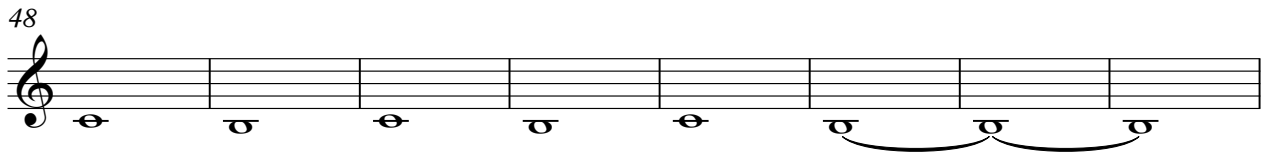

56

22

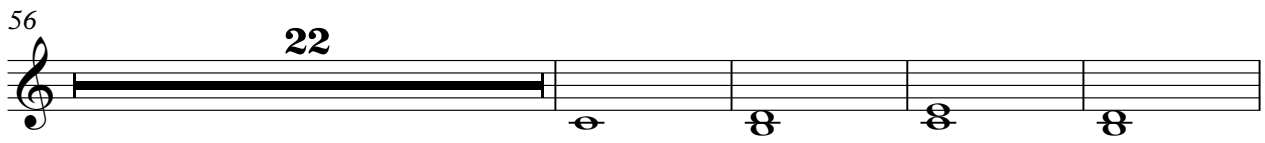

82

14

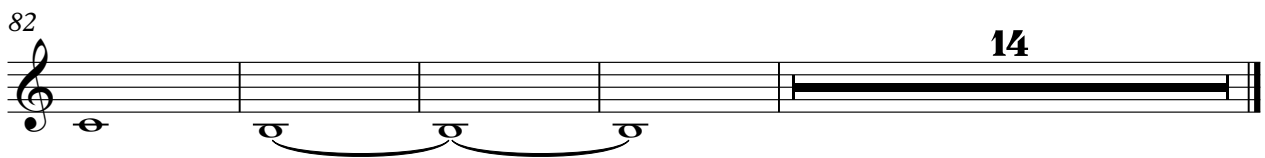

Alleen Gaan - Alles nur geklaut

Melody

♩ = 160,999924

9

13

18

23

27

31

35

2

40

44

48

52

56

61

65

71

75

79

85

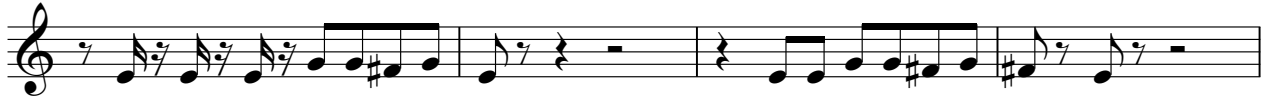

89

94

Melody

97

Breath

Alleen Gaan - Alles nur geklaut

♩ = 160,999924

63

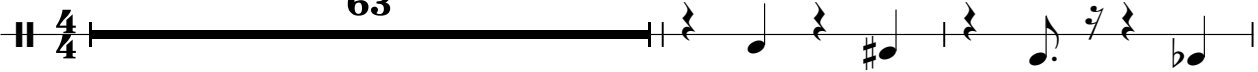

66

28

