

# Alleen Gaan - Willkommen patricia KASS

♩ = 155,000305

\*\* DRUMS \*\*

4

\*\* DRUMS \*\*

\*\* DRUMS \*\*

\*\* DRUMS \*\*

13

**\*\* DRUMS \*\***

16

**\*\* DRUMS \*\***

\*\* DRUMS \*\*

\*\* DRUMS \*\*

25

\*\* DRUMS \*\*

27

\*\* DRUMS \*\*

\*\* DRUMS \*\*

\*\* DRUMS \*\*

36

\*\* DRUMS \*\*

\*\* 3 \*\*

\*\* 9 \*\*

\*\* 2 \*\*

\*\* 1 \*\*

\*\* 4 \*\*

\*\* 8 \*\*

39

\*\* DRUMS \*\*

\*\* 3 \*\*

\*\* 9 \*\*

\*\* 2 \*\*

\*\* 1 \*\*

\*\* 4 \*\*

\*\* 8 \*\*

\*\* DRUMS \*\*

\*\* DRUMS \*\*

49

\*\* DRUMS \*\*

52

\*\* DRUMS \*\*

\*\* DRUMS \*\*

\*\* DRUMS \*\*

\*\* DRUMS \*\*

Alleen Gaan - Willkommen patricia KASS

♩ = 155,000305

7

13

19

25

31

37

43

49

53

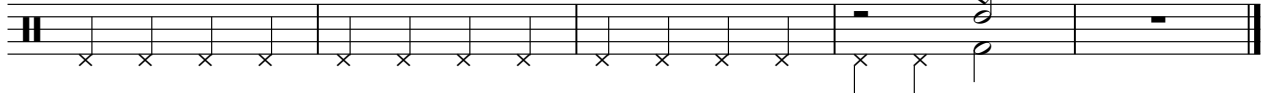

# Alleen Gaan - Willkommen patricia KASS

♩ = 155,000305

4

10

17

23

29

36

43

49

4

# Alleen Gaan - Willkommen patricia KASS

♩ = 155,000305

4

7

Measures 7-9 of the piano score. The right hand's rhythmic complexity increases, and the left hand's bass line remains consistent.

10

Measures 10-13 of the piano score. The right hand's patterns become more dense, and the left hand's bass line continues.

14

Measures 14-17 of the piano score. The right hand's rhythmic patterns continue, and the left hand's bass line remains steady.

18

Measures 18-21 of the piano score. The right hand's patterns continue, and the left hand's bass line remains steady.

V.S.

22

25

28

31

34

38

42

46

50

54

56

# Alleen Gaan - Willkommen patricia KASS

♩ = 155,000305

4

10

17

23

29

36

43

49

4

★★ 4 ★★

# Alleen Gaan - Willkommen patricia KASS

♩ = 155,000305

4

7

10

13

16

19

22

24

26

V.S.

54

56

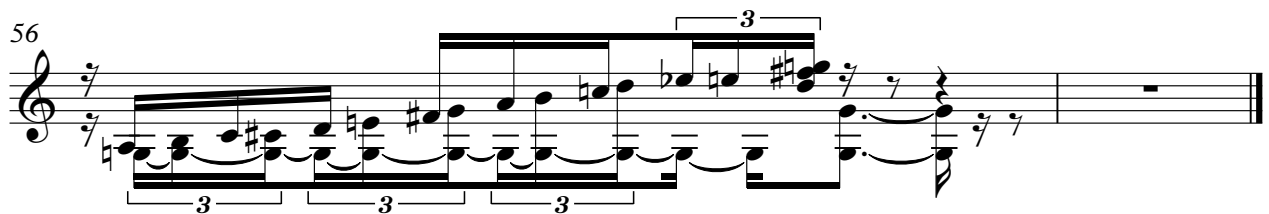

# Alleen Gaan - Willkommen patricia KASS

♩ = 155,000305

4

10

17

23

30

37

44

49

53
