

Alleen Gaan - Willkommen

♩ = 155,000305

** DRUMS **

4

** DRUMS **

** DRUMS **

** DRUMS **

13

**** DRUMS ****

13

16

**** DRUMS ****

16

** DRUMS **

** DRUMS **

25

** DRUMS **

27

** DRUMS **

** DRUMS **

** DRUMS **

36

** DRUMS **

39

** DRUMS **

** DRUMS **

** DRUMS **

49

** DRUMS **

** 3 **

** 9 **

** 2 **

** 1 **

** 4 **

** 8 **

52

** DRUMS **

** 3 **

** 9 **

** 2 **

** 1 **

** 4 **

** 8 **

** DRUMS **

** DRUMS **

** DRUMS **

Alleen Gaan - Willkommen

♩ = 155,000305

7

7

13

19

25

31

37

43

49

53

Alleen Gaan - Willkommen

♩ = 155,000305

4

10

17

23

29

36

43

49

4

Alleen Gaan - Willkommen

♩ = 155,000305

4

10

17

23

30

37

44

50

54

★★ 2 ★★

Alleen Gaan - Willkommen

♩ = 155,000305

4

7

10

14

18

V.S.

22

25

28

31

34

38

42

46

50

54

56

Alleen Gaan - Willkommen

♩ = 155,000305

4

10

17

23

29

36

43

49

4

Alleen Gaan - Willkommen

♩ = 155,000305

V.S.

54

56

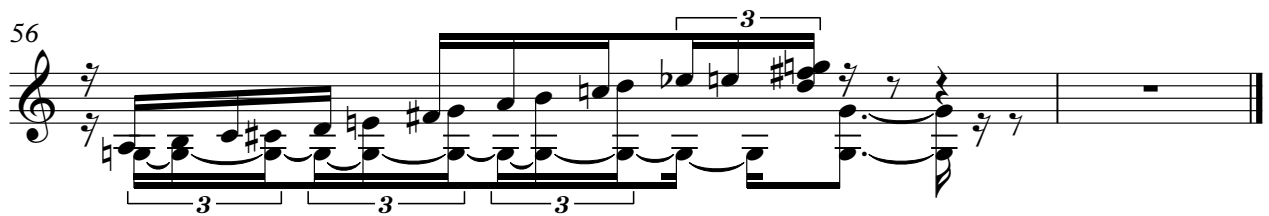

Alleen Gaan - Willkommen

♩ = 155,000305

4

10

17

23

30

37

44

49

53
