

Lenny Kravitz - I Belong To You

♩ = 89,000038

♩ = 89,000038

3

Mail me!!!

Attil@writeme.com

or corrections

Comments

Toy-Piano

5

Mail me!!!

Attil@writeme.com

or corrections

Comments

Toy-Piano

Bass

7

Mail me!!!

Attil@writeme.com

or corrections

Comments

Toy-Piano

Bass

9

Vocals (Main)

Mail me!!!

Attil@writeme.com

or corrections

Comments

Toy-Piano

Bass

11

Vocals (Main)

Mail me!!!

Attil@writeme.com

or corrections

Comments

Toy-Piano

Bass

13

Vocals (Main)

Mail me!!!

Attil@writeme.com

or corrections

Comments

Toy-Piano

Bass

15

Vocals (Main)

Mail me!!!

Attil@writeme.com

or corrections

Comments

Guitar

Toy-Piano

Bass

17

Vocals (Main)

Mail me!!!

Attil@writeme.com

or corrections

Comments

Guitar

Toy-Piano

Bass

Detailed description of the musical score for page 7, measures 17-20. The score is written in 4/4 time and consists of seven staves. The first staff, 'Vocals (Main)', begins with a treble clef and a key signature of one flat. It contains a vocal line with a quarter rest, followed by a quarter note G4, and another quarter rest. The second staff, 'Mail me!!!', is a piano accompaniment line with a treble clef, starting with a half note G4, followed by quarter notes A4, B4, C5, B4, A4, and G4. The third staff, 'Attil@writeme.com', is a piano accompaniment line with a treble clef, starting with a quarter rest, followed by a quarter note G4, and another quarter rest. The fourth staff, 'or corrections', is a piano accompaniment line with a treble clef, starting with a quarter note G4, followed by quarter notes A4, B4, C5, B4, A4, and G4. The fifth staff, 'Comments', is a piano accompaniment line with a treble clef, starting with a quarter note G4, followed by quarter notes A4, B4, C5, B4, and A4. The sixth staff, 'Guitar', is a guitar part with a treble clef, starting with a quarter note G4, followed by quarter notes A4, B4, C5, B4, and A4. The seventh staff, 'Bass', is a bass line with a bass clef, starting with a quarter note G3, followed by quarter notes A3, B3, C4, and B3. The eighth staff, 'Toy-Piano', is a toy piano part with a treble clef, starting with a quarter note G4, followed by quarter notes A4, B4, C5, B4, and A4.

18

Vocals (Main)

Mail me!!!

Attil@writeme.com

or corrections

Comments

Guitar

Toy-Piano

Toy-Piano 2

Bass

Backing Vocals

Flächen

19

Vocals (Main)

Mail me!!!

Attil@writeme.com

or corrections

Comments

Guitar

Toy-Piano

Toy-Piano 2

Bass

Backing Vocals

Flächen

20

Vocals (Main)

Mail me!!!

Attil@writeme.com

or corrections

Comments

Guitar

Toy-Piano

Toy-Piano 2

Bass

Backing Vocals

Flächen

21

Vocals (Main)

Mail me!!!

Attil@writeme.com

or corrections

Comments

Guitar

Toy-Piano

Toy-Piano 2

Bass

Backing Vocals

Flächen

22

Vocals (Main)

Mail me!!!

Attil@writeme.com

or corrections

Comments

Guitar

Toy-Piano

Toy-Piano 2

Bass

Backing Vocals

Flächen

 - **Vocals (Main)**: A vocal line in treble clef with a melodic phrase.
 - **Mail me!!!**: A vocal line in alto clef with a rhythmic pattern.
 - **Attil@writeme.com**: A vocal line in alto clef with sparse notes.
 - **or corrections**: A vocal line in alto clef with a rhythmic pattern.
 - **Comments**: A vocal line in alto clef with a melodic phrase.
 - **Guitar**: A guitar line in treble clef with a rhythmic pattern.
 - **Toy-Piano**: A toy piano line in treble clef with a rhythmic pattern.
 - **Toy-Piano 2**: A second toy piano line in treble clef with a melodic phrase.
 - **Bass**: A bass line in bass clef with a rhythmic pattern.
 - **Backing Vocals**: A vocal line in treble clef with a melodic phrase.
 - **Flächen**: A part in bass clef with a rhythmic pattern.

23

Vocals (Main)

Mail me!!!

Attil@writeme.com

or corrections

Comments

Guitar

Toy-Piano

Toy-Piano 2

Bass

Backing Vocals

Flächen

24

Vocals (Main)

Mail me!!!

Attil@writeme.com

or corrections

Comments

Guitar

Toy-Piano

Toy-Piano 2

Bass

Backing Vocals

Flächen

Detailed description of the musical score: The score is for measures 24-27. It consists of ten staves. The top five staves are vocal parts: 'Vocals (Main)' has a few notes and a rest; 'Mail me!!!' has a rhythmic line of eighth notes; 'Attil@writeme.com' has sparse notes with a circled 'o' and an 'x' mark; 'or corrections' has a steady eighth-note accompaniment; 'Comments' has a few notes with a slur. The bottom five staves are instrumental: 'Guitar' has a complex rhythmic pattern with many slurs; 'Toy-Piano' has sparse notes with slurs; 'Toy-Piano 2' has a melodic line with slurs; 'Bass' has a rhythmic line with slurs; 'Backing Vocals' has a few notes and a long sustain line; 'Flächen' is a bass line with a long sustain line.

25

Mail me!!!

Attil@writeme.com

or corrections

Comments

Guitar

Toy-Piano

Toy-Piano 2

Bass

Flächen

26

Mail me!!!

Attil@writeme.com

or corrections

Comments

Toy-Piano

Bass

28

Mail me!!!

Attil@writeme.com

or corrections

Comments

Toy-Piano

Bass

29

Mail me!!!

Attil@writeme.com

or corrections

Comments

Toy-Piano

Bass

30

Vocals (Main)

Mail me!!!

Attil@writeme.com

or corrections

Comments

Toy-Piano

Bass

32

Vocals (Main)

Mail me!!!

Attil@writeme.com

or corrections

Comments

Toy-Piano

Bass

33

Vocals (Main)

Mail me!!!

Attil@writeme.com

or corrections

Comments

Toy-Piano

Bass

34

Vocals (Main)

Mail me!!!

Attil@writeme.com

or corrections

Comments

Toy-Piano

Bass

Backing Vocals

36

Vocals (Main)

Mail me!!!

Attil@writeme.com

or corrections

Comments

Toy-Piano

Bass

Backing Vocals

37

Vocals (Main)

Mail me!!!

Attil@writeme.com

or corrections

Comments

Toy-Piano

Bass

Backing Vocals

38

Vocals (Main)

Mail me!!

Attil@writeme.com

or corrections

Comments

Guitar2

Toy-Piano

Bass

Backing Vocals

39

Vocals (Main)

Mail me!!

Attil@writeme.com

or corrections

Comments

Guitar2

Toy-Piano

Bass

Backing Vocals

40

Vocals (Main)

Mail me!!

Attil@writeme.com

or corrections

Comments

Guitar2

Toy-Piano

Bass

Backing Vocals

41

Vocals (Main)

Mail me!!

Attil@writeme.com

or corrections

Comments

Guitar2

Toy-Piano

Bass

Backing Vocals

42

Vocals (Main)

Mail me!!

Attil@writeme.com

or corrections

Comments

Guitar2

Toy-Piano

Bass

Backing Vocals

43

Vocals (Main)

Mail me!!

Attil@writeme.com

or corrections

Comments

Guitar2

Toy-Piano

Bass

Backing Vocals

44

Vocals (Main)

Mail me!!!

Attil@writeme.com

or corrections

Comments

Guitar

Guitar2

Toy-Piano

Bass

Backing Vocals

45

Vocals (Main)

Mail me!!!

Attil@writeme.com

or corrections

Comments

Guitar

Guitar2

Toy-Piano

Bass

Backing Vocals

Detailed description of the musical score: The score is for page 30, starting at measure 45. It consists of nine staves. The top staff is 'Vocals (Main)' in treble clef, showing a whole rest in measure 45, a quarter rest in measure 46, and a quarter note in measure 47. The second staff, 'Mail me!!!', is in a high register with a treble clef and contains a melodic line of eighth and quarter notes. The third staff, 'Attil@writeme.com', is in a high register with a treble clef and contains a sparse line with quarter notes and rests. The fourth staff, 'or corrections', is in a high register with a treble clef and contains a rhythmic line of eighth notes. The fifth staff, 'Comments', is in a high register with a treble clef and contains a melodic line of quarter and eighth notes. The sixth staff, 'Guitar', is in treble clef and contains a complex accompaniment with chords and eighth notes. The seventh staff, 'Guitar2', is in treble clef and contains a similar accompaniment to the first guitar. The eighth staff, 'Toy-Piano', is in treble clef and contains a simple accompaniment with chords and eighth notes. The ninth staff, 'Bass', is in bass clef and contains a simple accompaniment with quarter and eighth notes. The tenth staff, 'Backing Vocals', is in treble clef and shows a whole rest in measure 45, a quarter rest in measure 46, and a quarter note in measure 47.

46

Vocals (Main)

Mail me!!!

Attil@writeme.com

or corrections

Comments

Guitar

Toy-Piano

Toy-Piano 2

Bass

Backing Vocals

Flächen

47

Vocals (Main)

Mail me!!!

Attil@writeme.com

or corrections

Comments

Guitar

Toy-Piano

Toy-Piano 2

Bass

Backing Vocals

Flächen

48

Vocals (Main)

Mail me!!!

Attil@writeme.com

or corrections

Comments

Guitar

Toy-Piano

Toy-Piano 2

Bass

Backing Vocals

Flächen

49

Vocals (Main)

Mail me!!!

Attil@writeme.com

or corrections

Comments

Guitar

Toy-Piano

Toy-Piano 2

Bass

Backing Vocals

Flächen

50

Vocals (Main)

Mail me!!!

Attil@writeme.com

or corrections

Comments

Guitar

Toy-Piano

Toy-Piano 2

Bass

Backing Vocals

Flächen

51

Vocals (Main)

Mail me!!!

Attil@writeme.com

or corrections

Comments

Guitar

Toy-Piano

Toy-Piano 2

Bass

Backing Vocals

Flächen

52

Vocals (Main)

Mail me!!!

Attil@writeme.com

or corrections

Comments

Guitar

Toy-Piano

Toy-Piano 2

Bass

Backing Vocals

Flächen

54

Vocals (Main)

Mail me!!!

Attil@writeme.com

or corrections

Comments

Guitar

Toy-Piano

Toy-Piano 2

Bass

Backing Vocals

Flächen

55

Vocals (Main)

Mail me!!!

Attil@writeme.com

or corrections

Comments

Guitar

Toy-Piano

Toy-Piano 2

Bass

Backing Vocals

Flächen

56

Vocals (Main)

Mail me!!!

Attil@writeme.com

or corrections

Comments

Guitar

Toy-Piano

Toy-Piano 2

Bass

Backing Vocals

Flächen

57

Vocals (Main)

Mail me!!!

Attil@writeme.com

or corrections

Comments

Guitar

Toy-Piano

Toy-Piano 2

Bass

Backing Vocals

Flächen

58

Vocals (Main)

Mail me!!!

Attil@writeme.com

or corrections

Comments

Guitar

Toy-Piano

Toy-Piano 2

Bass

Backing Vocals

Flächen

59

Vocals (Main)

Mail me!!!

Attil@writeme.com

or corrections

Comments

Guitar

Toy-Piano

Toy-Piano 2

Bass

Backing Vocals

Flächen

60

Vocals (Main)

Mail me!!!

Attil@writeme.com

or corrections

Comments

Guitar

Toy-Piano

Toy-Piano 2

Bass

Backing Vocals

Flächen

61

Mail me!!!

Attil@writeme.com

or corrections

Comments

Guitar

Toy-Piano

Toy-Piano 2

Bass

Flächen

62

63

Mail me!!!

Attil@writeme.com

or corrections

Comments

Guitar

Lead Guitar

Toy-Piano

Toy-Piano 2

Bass

Flächen

64

65

Vocals (Main)

Mail me!!!

Attil@writeme.com

or corrections

Comments

Guitar

Lead Guitar

Toy-Piano

Toy-Piano 2

Bass

Flächen

Detailed description of the musical score: The score is for page 50, starting at measure 65. It features ten staves. The top staff is 'Vocals (Main)' in treble clef, showing a few notes. The next four staves are vocal lines: 'Mail me!!!', 'Attil@writeme.com', 'or corrections', and 'Comments', all in a common time signature. The 'Guitar' staff is in treble clef with a complex rhythmic pattern. The 'Lead Guitar' staff is in treble clef with a melodic line. The 'Toy-Piano' staff is in treble clef with a simple accompaniment. The 'Toy-Piano 2' staff is in treble clef with a similar accompaniment. The 'Bass' staff is in bass clef with a simple accompaniment. The 'Flächen' staff is in bass clef with a few notes. The score is written in black ink on a white background.

66

Vocals (Main)

Mail me!!!

Attil@writeme.com

or corrections

Comments

Guitar

Lead Guitar

Toy-Piano

Toy-Piano 2

Bass

Flächen

67

Vocals (Main)

Mail me!!!

Attil@writeme.com

or corrections

Comments

Guitar

Lead Guitar

Toy-Piano

Toy-Piano 2

Bass

Flächen

68

Vocals (Main)

Mail me!!!

Attil@writeme.com

or corrections

Comments

Guitar

Lead Guitar

Toy-Piano

Toy-Piano 2

Bass

Flächen

69

Vocals (Main)

Mail me!!!

Attil@writeme.com

or corrections

Comments

Guitar

Lead Guitar

Toy-Piano

Toy-Piano 2

Bass

Flächen

Detailed description of the musical score: The score is for measures 69-72. It features a vocal line at the top with lyrics: "Mail me!!!", "Attil@writeme.com", "or corrections", and "Comments". The vocal line is in treble clef and includes a long note in measure 70. Below the vocal line are five piano accompaniment staves: "Mail me!!!", "Attil@writeme.com", "or corrections", "Comments", and "Flächen". The piano parts include chords, arpeggios, and melodic lines. The "Guitar" part is in treble clef and features a rhythmic pattern of eighth notes. The "Lead Guitar" part is in treble clef and features a melodic line with a sharp sign. The "Toy-Piano" part is in treble clef and features a melodic line with a sharp sign. The "Toy-Piano 2" part is in treble clef and features a melodic line with a flat sign. The "Bass" part is in bass clef and features a rhythmic pattern of eighth notes. The "Flächen" part is in bass clef and features a melodic line with a flat sign.

70

Vocals (Main)

Vocals (Fill)

Mail me!!!

Attil@writeme.com

or corrections

Comments

Guitar

Lead Guitar

Toy-Piano

Toy-Piano 2

Bass

Backing Vocals

Flächen

 - **Vocals (Main):** Treble clef, mostly rests.
 - **Vocals (Fill):** Bass clef, melodic line with a flat.
 - **Mail me!!!:** Treble clef, rhythmic eighth-note pattern.
 - **Attil@writeme.com:** Treble clef, sparse notes with a circled 'x' and a cross.
 - **or corrections:** Treble clef, rhythmic eighth-note pattern.
 - **Comments:** Treble clef, sparse notes with a circled '7'.
 - **Guitar:** Treble clef, rhythmic eighth-note chords.
 - **Lead Guitar:** Treble clef, sparse notes.
 - **Toy-Piano:** Treble clef, rhythmic eighth-note chords.
 - **Toy-Piano 2:** Treble clef, melodic line with a flat.
 - **Bass:** Bass clef, rhythmic eighth-note chords.
 - **Backing Vocals:** Treble clef, melodic line with a long sustain.
 - **Flächen:** Bass clef, rests.

71

Vocals (Fill)

Mail me!!!

Attil@writeme.com

or corrections

Comments

Guitar

Toy-Piano

Toy-Piano 2

Bass

Backing Vocals

Flächen

72

Vocals (Fill)

Mail me!!!

Attil@writeme.com

or corrections

Comments

Guitar

Toy-Piano

Toy-Piano 2

Bass

Backing Vocals

Flächen

Vocals (Fill)

Mail me!!!

Attil@writeme.com

or corrections

Comments

Guitar

Toy-Piano

Toy-Piano 2

Bass

Backing Vocals

Flächen

74

Vocals (Main)

Vocals (Fill)

Mail me!!!

Attil@writeme.com

or corrections

Comments

Guitar

Toy-Piano

Toy-Piano 2

Bass

Backing Vocals

Flächen

75

Vocals (Main)

Vocals (Fill)

Mail me!!!

Attil@writeme.com

or corrections

Comments

Guitar

Toy-Piano

Toy-Piano 2

Bass

Backing Vocals

Flächen

76

Vocals (Main)

Vocals (Fill)

Mail me!!!

Attil@writeme.com

or corrections

Comments

Guitar

Toy-Piano

Toy-Piano 2

Bass

Backing Vocals

Flächen

77

Mail me!!!

Attil@writeme.com

or corrections

Comments

Guitar

Toy-Piano

Toy-Piano 2

Bass

Flächen

78

Vocals (Main)

Vocals (Fill)

Mail me!!!

Attil@writeme.com

or corrections

Comments

Guitar

Toy-Piano

Toy-Piano 2

Bass

Backing Vocals

Flächen

79

Vocals (Main)

Vocals (Fill)

Mail me!!!

Attil@writeme.com

or corrections

Comments

Guitar

Toy-Piano

Toy-Piano 2

Bass

Backing Vocals

Flächen

80

Vocals (Main)

Vocals (Fill)

Mail me!!!

Attil@writeme.com

or corrections

Comments

Guitar

Toy-Piano

Toy-Piano 2

Bass

Backing Vocals

Flächen

81

Vocals (Main)

Vocals (Fill)

Mail me!!!

Attil@writeme.com

or corrections

Comments

Guitar

Toy-Piano

Toy-Piano 2

Bass

Backing Vocals

Flächen

82

Vocals (Main)

Vocals (Fill)

Mail me!!!

Attil@writeme.com

or corrections

Comments

Guitar

Toy-Piano

Toy-Piano 2

Bass

Backing Vocals

Flächen

Vocals (Main)

Vocals (Fill)

Mail me!!!

Attil@writeme.com

or corrections

Comments

Guitar

Toy-Piano

Toy-Piano 2

Bass

Backing Vocals

Flächen

84

Vocals (Main)

Vocals (Fill)

Mail me!!!

Attil@writeme.com

or corrections

Comments

Guitar

Toy-Piano

Toy-Piano 2

Bass

Backing Vocals

Flächen

85

Mail me!!!

Attil@writeme.com

or corrections

Comments

Guitar

Toy-Piano

Toy-Piano 2

Bass

Flächen

87

Mail me!!!

Attil@writeme.com

or corrections

Comments

Toy-Piano

Bass

89

Mail me!!!

Attil@writeme.com

or corrections

Comments

Toy-Piano

Bass

91

Mail me!!!

Attil@writeme.com

or corrections

Comments

Toy-Piano

Bass

93

Mail me!!!

Attil@writeme.com

or corrections

Comments

Toy-Piano

Bass

Lenny Kravitz - I Belong To You

Vocals (Main)

♩ = 89,000038

9

12

15

18

22

5

30

33

36

39

42

V.S.

45

49

53

57

61

4

68

3

74

78

82

10

Vocals (Fill)

Lenny Kravitz - I Belong To You

♩ = 89,000038

69

72

77

82

10

Mail me!!!

Lenny Kravitz - I Belong To You

♩ = 89,000038

5

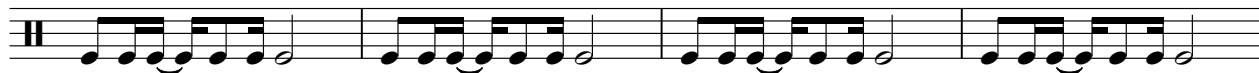

9

13

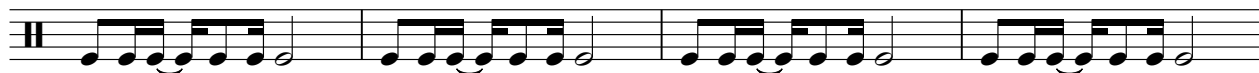

17

21

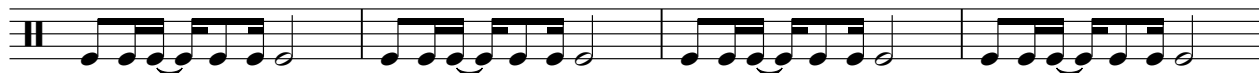

25

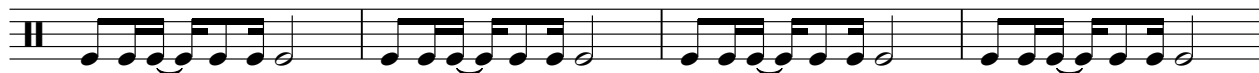

29

33

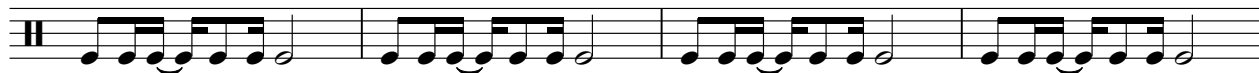

37

V.S.

41

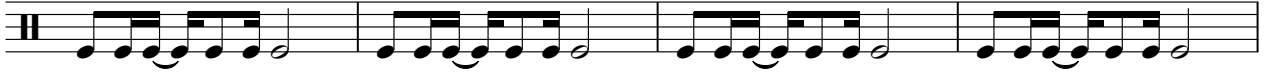

45

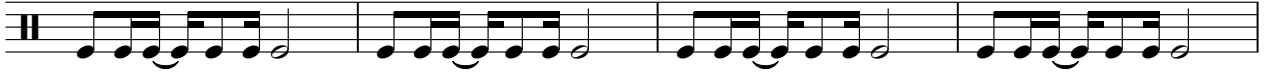

49

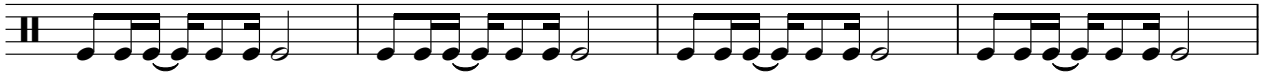

53

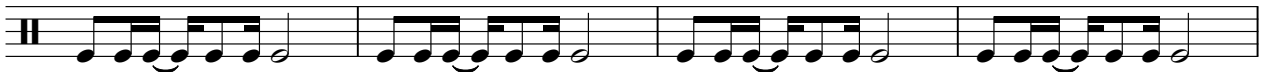

57

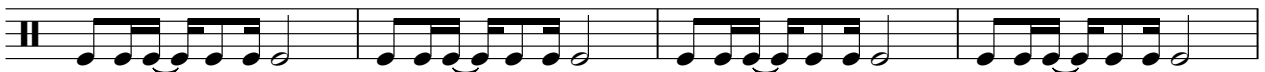

61

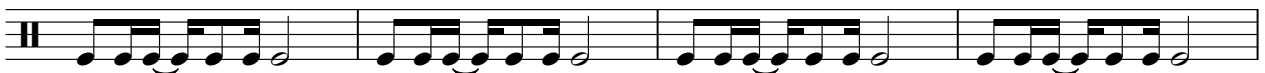

65

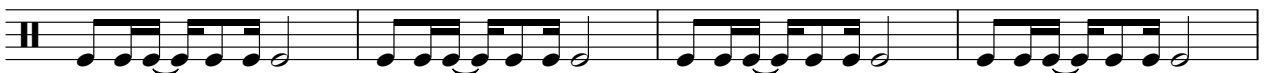

69

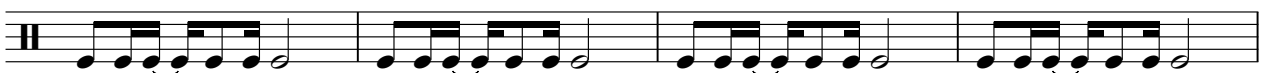

73

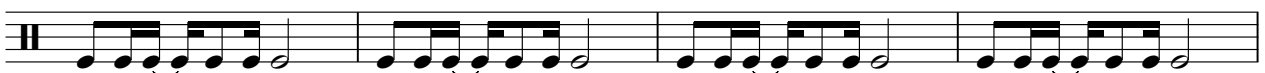

77

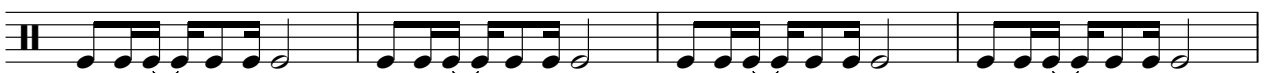

81

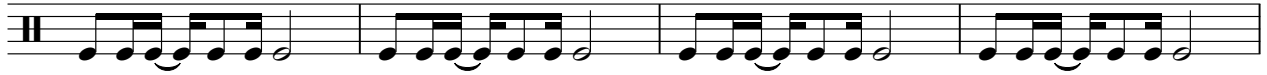

85

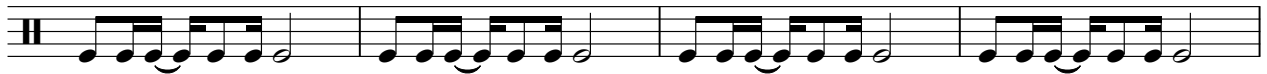

89

92

♩ = 89,000038

4/4

7

13

19

25

31

37

43

49

55

or corrections

Lenny Kravitz - I Belong To You

♩ = 89,000038

4

6

8

11

14

17

20

22

24

V.S.

2

or corrections

26

28

31

34

37

40

43

46

48

50

52

54

56

58

60

62

64

66

68

70

72

74

76

78

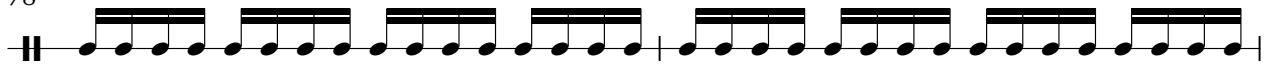

80

82

84

87

90

93

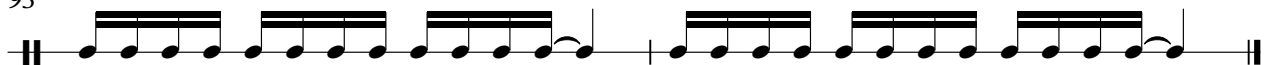

♩ = 89,000038

6

11

15

19

24

29

33

37

41

92

Guitar

Lenny Kravitz - I Belong To You

♩ = 89,000038

15

18

20

22

24

26

18

46

48

50

52

V.S.

54

56

58

60

62

64

66

68

70

72

74

76

78

80

82

84

85

9

Guitar2

Lenny Kravitz - I Belong To You

♩ = 89,000038

37

40

43

45

49

Lead Guitar

Lenny Kravitz - I Belong To You

♩ = 89,000038

61

64

66

68

24

Toy-Piano

Lenny Kravitz - I Belong To You

♩ = 89,000038

5

9

13

17

21

25

29

33

37

V.S.

81

85

89

92

♩ = 89,000038

17

20

23

26

20

48

51

54

57

60

63

Lenny Kravitz - I Belong To You

Bass

♩ = 89,000038

5

8

11

15

18

21

24

27

29

32

V.S.

34

36

38

40

42

44

46

49

52

55

58

61

64

67

70

73

76

79

82

85

V.S.

88

91

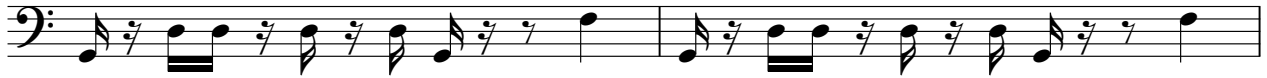

93

Lenny Kravitz - I Belong To You

Backing Vocals

♩ = 89,000038

17

21

25

9

36

39

42

45

49

51

54

58

70

74

78

82

♩ = 89,000038

17

20

23

48

55

62

69

76

82

9