

# Allen Peter - I Still Call Australia Home

♩ = 120,000000

Drums (BB)

Guitar (BB)

Bass (BB)

Piano (BB)

♩ = 120,000000

Strings (BB)

Voice 1 (Melody)

Voice 2 (Harmony)

5

Drums (BB)

Guitar (BB)

Bass (BB)

Piano (BB)

7

Drums (BB)

Guitar (BB)

Bass (BB)

Piano (BB)

Voice 1 (Melody)

Voice 2 (Harmony)

10

Drums (BB)

Guitar (BB)

Bass (BB)

Piano (BB)

Voice 1 (Melody)

Voice 2 (Harmony)

13

Drums (BB)

Guitar (BB)

Bass (BB)

Piano (BB)

Voice 1 (Melody)

Voice 2 (Harmony)

15

Drums (BB)

Guitar (BB)

Bass (BB)

Piano (BB)

Voice 1 (Melody)

Voice 2 (Harmony)

18

Drums (BB)

Guitar (BB)

Bass (BB)

Piano (BB)

Voice 1 (Melody)

Voice 2 (Harmony)

21

Drums (BB)

Guitar (BB)

Bass (BB)

Piano (BB)

Voice 1 (Melody)

Voice 2 (Harmony)

23

Drums (BB)

Guitar (BB)

Bass (BB)

Piano (BB)

Voice 1 (Melody)

Voice 2 (Harmony)

25

Drums (BB)

Guitar (BB)

Bass (BB)

Piano (BB)

Voice 1 (Melody)

Voice 2 (Harmony)

27

Drums (BB)  
Guitar (BB)  
Bass (BB)  
Piano (BB)  
Voice 1 (Melody)  
Voice 2 (Harmony)

29

Drums (BB)  
Guitar (BB)  
Bass (BB)  
Piano (BB)  
Voice 1 (Melody)  
Voice 2 (Harmony)

31

Drums (BB)

Guitar (BB)

Bass (BB)

Piano (BB)

Voice 1 (Melody)

Voice 2 (Harmony)

33

Drums (BB)

Guitar (BB)

Bass (BB)

Piano (BB)

Voice 1 (Melody)

Voice 2 (Harmony)

36

Drums (BB)

Guitar (BB)

Bass (BB)

Piano (BB)

Voice 1 (Melody)

Voice 2 (Harmony)

38

Drums (BB)

Guitar (BB)

Bass (BB)

Piano (BB)

Voice 1 (Melody)

Voice 2 (Harmony)

41

Drums (BB)

Guitar (BB)

Bass (BB)

Piano (BB)

Voice 1 (Melody)

Voice 2 (Harmony)

44

Drums (BB)

Guitar (BB)

Bass (BB)

Piano (BB)

Voice 1 (Melody)

Voice 2 (Harmony)

47

Drums (BB)

Guitar (BB)

Bass (BB)

Piano (BB)

Voice 1 (Melody)

Voice 2 (Harmony)

50

Drums (BB)

Guitar (BB)

Bass (BB)

Bass notation for measures 50-52. Measure 50 has a single note. Measure 51 has a melodic line with a long note. Measure 52 has a melodic line with a long note and a final chord.

Piano (BB)

Strings (BB)

Strings notation for measures 50-52. Measure 50 has a whole note. Measure 51 has a whole note. Measure 52 has a whole note.

Voice 1 (Melody)

Voice 1 notation for measures 50-52. Measure 50 has a long note. Measure 51 has a whole note. Measure 52 has a whole note.

Voice 2 (Harmony)

Voice 2 notation for measures 50-52. Measure 50 has a whole note. Measure 51 has a whole note. Measure 52 has a whole note.

56

Drums (BB)

Guitar (BB)

Bass (BB)

Piano (BB)

Strings (BB)

Voice 1 (Melody)

Voice 2 (Harmony)

59

Drums (BB)

Guitar (BB)

Bass (BB)

Piano (BB)

Strings (BB)

Voice 1 (Melody)

Voice 2 (Harmony)

62

Drums (BB)

Guitar (BB)

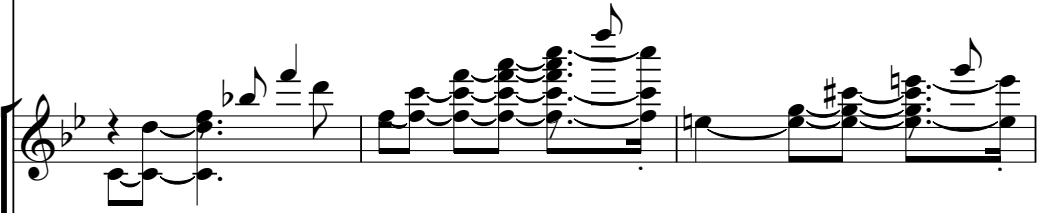

Bass (BB)

Bass notation for measures 62-64, featuring a melodic line with some rests.

Piano (BB)

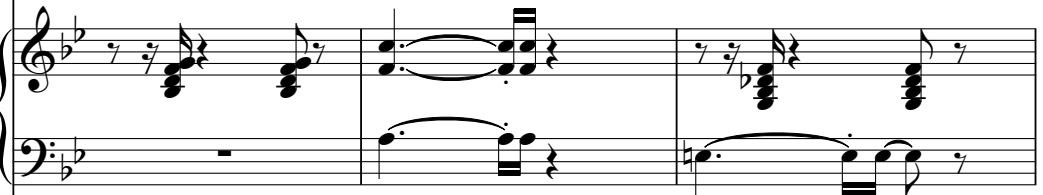

Strings (BB)

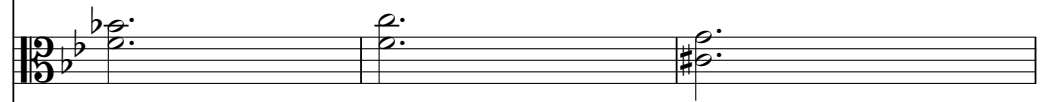

String notation for measures 62-64, consisting of sustained chords.

Voice 1 (Melody)

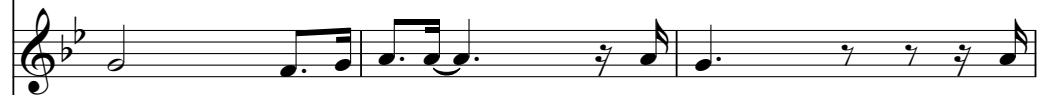

Voice 1 notation for measures 62-64, showing a melodic line.

Voice 2 (Harmony)

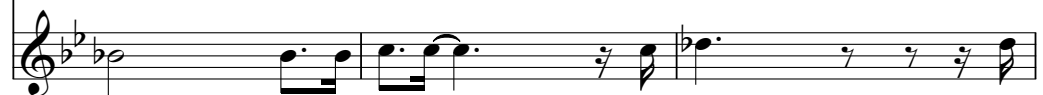

Voice 2 notation for measures 62-64, showing a harmonic line.

65

Drums (BB)

Guitar (BB)

Bass (BB)

Piano (BB)

Strings (BB)

Voice 1 (Melody)

Voice 2 (Harmony)

68

Drums (BB)

Guitar (BB)

Bass (BB)

Bass notation for measures 68-70. The notation includes a bass clef, a key signature of two flats, and a triplet of eighth notes in measure 68.

Piano (BB)

Strings (BB)

String notation for measures 68-70. The notation includes a grand staff with two bass clefs, a key signature of two flats, and sustained chordal textures.

Voice 1 (Melody)

Voice 1 notation for measures 68-70. The notation includes a treble clef, a key signature of two flats, and a melodic line with slurs.

Voice 2 (Harmony)

Voice 2 notation for measures 68-70. The notation includes a treble clef, a key signature of two flats, and a harmonic line with slurs.

71

Drums (BB)

Guitar (BB)

Bass (BB)

Piano (BB)

Strings (BB)

Voice 1 (Melody)

Voice 2 (Harmony)

74

Drums (BB)

Guitar (BB)

Bass (BB)

Piano (BB)

Strings (BB)

Voice 1 (Melody)

Voice 2 (Harmony)

77

Drums (BB)

Guitar (BB)

Bass (BB)

Piano (BB)

Strings (BB)

Voice 1 (Melody)

Voice 2 (Harmony)

79

Drums (BB)

Guitar (BB)

Bass (BB)

Piano (BB)

Strings (BB)

Voice 1 (Melody)

Voice 2 (Harmony)

81

Drums (BB)

Guitar (BB)

Bass (BB)

Piano (BB)

Strings (BB)

Voice 1 (Melody)

Voice 2 (Harmony)

83

Drums (BB)

Guitar (BB)

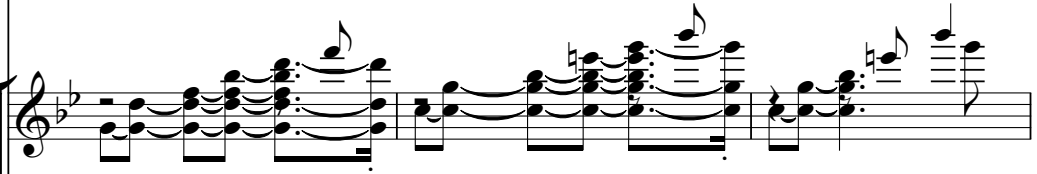

Bass (BB)

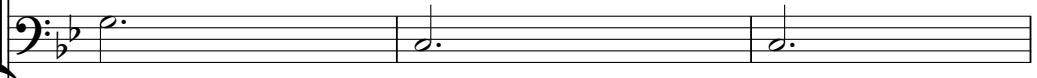

Bass notation for measures 83-85, consisting of a simple bass line with quarter notes.

Piano (BB)

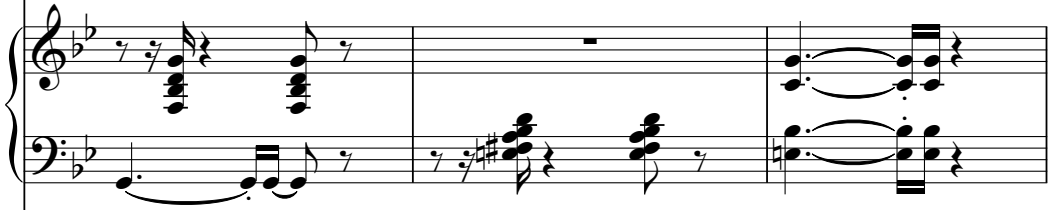

Strings (BB)

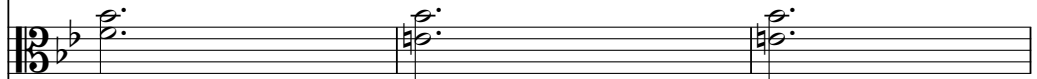

String notation for measures 83-85, showing sustained chords in a 12/8 time signature.

Voice 1 (Melody)

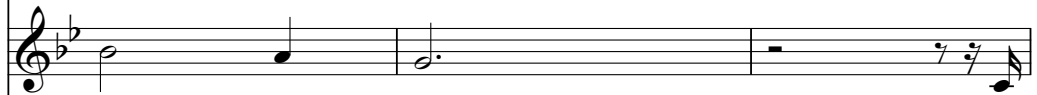

Voice 1 notation for measures 83-85, featuring a simple melodic line.

Voice 2 (Harmony)

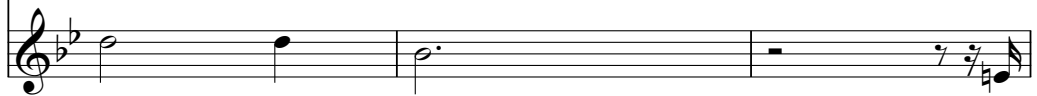

Voice 2 notation for measures 83-85, providing harmonic support with a simple line.

- Drums (BB):** Features a complex rhythmic pattern with various note values and rests, including a prominent snare drum pattern.

89

Drums (BB)

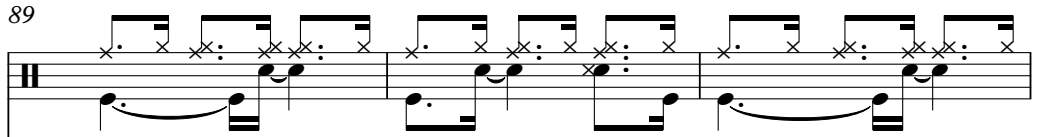

Guitar (BB)

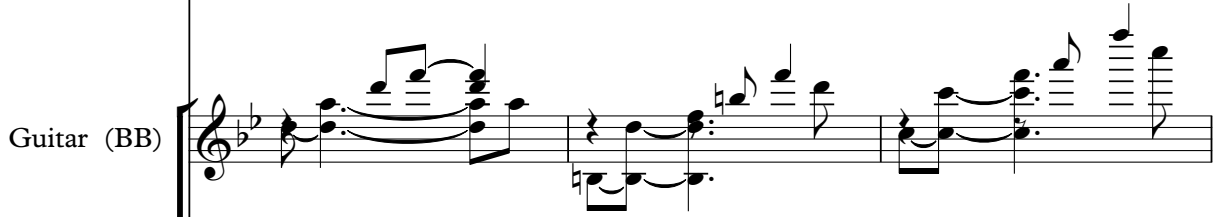

Bass (BB)

Bass notation for measures 89-91, featuring a melodic line with some rests.

Piano (BB)

Strings (BB)

String notation for measures 89-91, consisting of sustained chords.

Voice 1 (Melody)

Voice 1 notation for measures 89-91, showing a melodic line with some rests.

Voice 2 (Harmony)

Voice 2 notation for measures 89-91, showing a harmonic line with some rests.

Drums (BB)

Guitar (BB)

Bass (BB)

Piano (BB)

Strings (BB)

Voice 1 (Melody)

Voice 2 (Harmony)

94

Drums (BB)

Guitar (BB)

Bass (BB)

Piano (BB)

Strings (BB)

Voice 1 (Melody)

Voice 2 (Harmony)

97

Drums (BB)

Guitar (BB)

Bass (BB)

Piano (BB)

Strings (BB)

Voice 1 (Melody)

Voice 2 (Harmony)

100

Drums (BB)

Guitar (BB)

Bass (BB)

Piano (BB)

103

Drums (BB)

Guitar (BB)

Bass (BB)

Piano (BB)

Voice 1 (Melody)

Voice 2 (Harmony)

106

Drums (BB)

Guitar (BB)

Bass (BB)

Piano (BB)

Voice 1 (Melody)

Voice 2 (Harmony)

109

Drums (BB)

Guitar (BB)

Bass (BB)

Piano (BB)

Voice 1 (Melody)

Voice 2 (Harmony)

112

Drums (BB)

Guitar (BB)

Bass (BB)

Piano (BB)

Voice 1 (Melody)

Voice 2 (Harmony)

115

118

120

Drums (BB)

Guitar (BB)

Bass (BB)

Piano (BB)

Voice 1 (Melody)

Voice 2 (Harmony)

123

Drums (BB)

Guitar (BB)

Bass (BB)

Piano (BB)

Voice 1 (Melody)

Voice 2 (Harmony)

125

127

129

Drums (BB)

Guitar (BB)

Bass (BB)

Piano (BB)

Voice 1 (Melody)

Voice 2 (Harmony)

131

Drums (BB)

Guitar (BB)

Bass (BB)

Piano (BB)

Voice 1 (Melody)

Voice 2 (Harmony)

133

136

139

142

145

Drums (BB)

Guitar (BB)

Bass (BB)

Bass notation for measures 145-147. Measure 145 has a whole note chord. Measure 146 has a quarter note chord, a quarter note chord, and a quarter note chord. Measure 147 has a quarter note chord, a quarter note chord, and a quarter note chord.

Piano (BB)

Voice 1 (Melody)

Voice 1 notation for measures 145-147. Measure 145 has a whole note chord. Measure 146 has a quarter note chord, a quarter note chord, and a quarter note chord. Measure 147 has a quarter note chord, a quarter note chord, and a quarter note chord.

Voice 2 (Harmony)

Voice 2 notation for measures 145-147. Measure 145 has a whole note chord. Measure 146 has a quarter note chord, a quarter note chord, and a quarter note chord. Measure 147 has a quarter note chord, a quarter note chord, and a quarter note chord.

147

Drums (BB)

Guitar (BB)

Bass (BB)

Piano (BB)

Strings (BB)

Voice 1 (Melody)

Voice 2 (Harmony)

Allen Peter - I Still Call Australia Home

Drums (BB)

♩ = 120,000000

7

12

17

22

27

32

37

42

47

V.S.

52

56

60

64

68

72

76

80

84

88

3

3

92

96

100

105

110

115

120

125

130

135

V.S.

4

Drums (BB)

140

145

Allen Peter - I Still Call Australia Home

Guitar (BB)

$\text{♩} = 120,000000$

2

6

9

13

16

19

23

27

30

33

V.S.

Guitar (BB)

Guitar (BB)

3

76

79

82

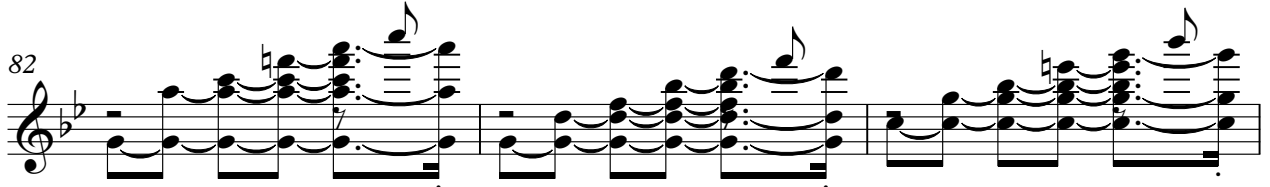

85

89

93

97

101

104

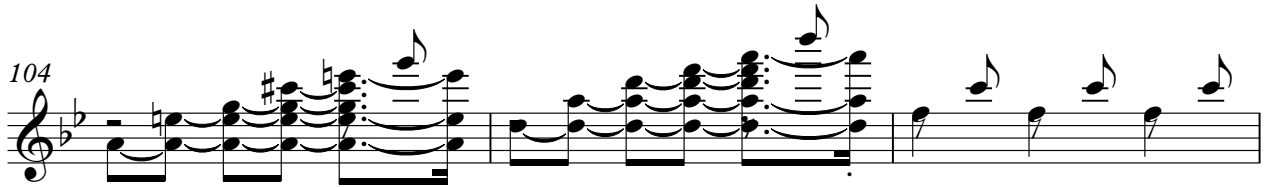

107

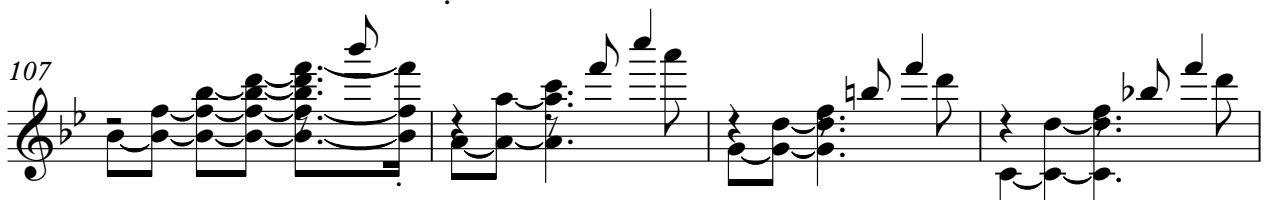

V.S.

Guitar (BB)

146

Guitar (BB)

5

Bass (BB)

Allen Peter - I Still Call Australia Home

$\text{♩} = 120,000000$

V.S.

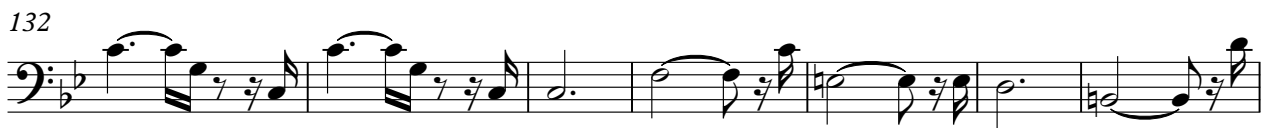

139

145

Allen Peter - I Still Call Australia Home

Piano (BB)

♩ = 120,000000

V.S.

33

38

43

48

53

57

63

69

74

80

84

90

95

100

105

110

115

120

Strings (BB)

Allen Peter - I Still Call Australia Home

♩ = 120,000000

50

58

68

78

89

96

50

Allen Peter - I Still Call Australia Home

Voice 1 (Melody)

♩ = 120,000000

6

12

18

24

30

36

43

48

3

55

60

66

72

78

84

91

97

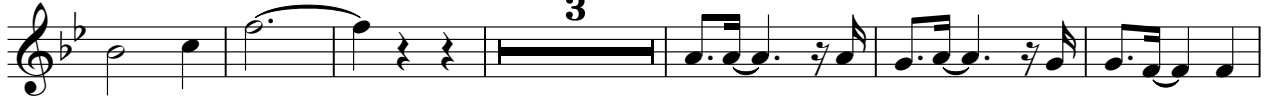

106

112

118

124

130

137

143

Allen Peter - I Still Call Australia Home

Voice 2 (Harmony)

♩ = 120,000000

6

12

18

24

30

36

43

47

4

120

126

132

139

144

