

Alles Kan Een Mens Gelukkig Maken (1989) - Rene Froger & Het Goede Doel

♩ = 164,033020

Basdrum

Snare

Hi Hat

Toms

Cymbals

Clean Gtr

Overdrive

Bas

Strijkers

Muted Gtr

SynthBass

6

10

Basdrum

Snare

Hi Hat

Toms

Cymbals

Clean Gtr

Overdrive

Bas

Strijkers

Melodie

Muted Gtr

SynthBass

14

Basdrum

Snare

Hi Hat

Clean Gtr

Overdrive

Bas

Strijkers

Melodie

Muted Gtr

18

Basdrum
Snare
Hi Hat
Cymbals
Clean Gtr
Overdrive
Bas
Strijkers
Melodie
Muted Gtr

22

Basdrum
Snare
Hi Hat
Clean Gtr
Overdrive
Bas
Strijkers
Melodie
Muted Gtr

26

Basdrum

Snare

Hi Hat

Cymbals

Clean Gtr

Overdrive

Bas

Strijkers

Melodie

Muted Gtr

Koor

31

Basdrum

Snare

Hi Hat

Cymbals

Clean Gtr

Overdrive

Bas

Strijkers

Melodie

Koor

36

Basdrum
Snare
Hi Hat
Clean Gtr
Overdrive
Bas
Strijkers
Melodie
Koor

40

Basdrum
Snare
Hi Hat
Cymbals
Clean Gtr
Overdrive
Bas
Strijkers
Melodie
Koor

45

Basdrum

Snare

Hi Hat

Clean Gtr

Overdrive

Bas

Strijkers

Melodie

Koor

50

Basdrum

Snare

Hi Hat

Cymbals

Clean Gtr

Overdrive

Bas

Strijkers

Melodie

Koor

54

Basdrum
Snare
Hi Hat
Clean Gtr
Overdrive
Bas
Strijkers
Melodie
Koor

59

Basdrum
Snare
Hi Hat
Cymbals
Clean Gtr
Overdrive
Bas
Strijkers
Melodie
Muted Gtr
SynthBass

63

Basdrum
Snare
Hi Hat
Clean Gtr
Overdrive
Bas
Strijkers
Melodie
Muted Gtr
SynthBass

67

Basdrum
Snare
Hi Hat
Cymbals
Clean Gtr
Overdrive
Bas
Strijkers
Melodie
Muted Gtr
SynthBass

71

Basdrum
Snare
Hi Hat
Clean Gtr
Overdrive
Bas
Strijkers
Melodie
Muted Gtr
SynthBass

75

Basdrum
Snare
Hi Hat
Cymbals
Clean Gtr
Overdrive
Bas
Strijkers
Melodie
Koor

80

Basdrum
Snare
Hi Hat
Cymbals
Clean Gtr
Overdrive
Bas
Strijkers
Melodie
Koor

85

Basdrum
Snare
Hi Hat
Clean Gtr
Overdrive
Bas
Strijkers
Melodie
Koor

90

Basdrum
Snare
Hi Hat
Cymbals
Clean Gtr
Overdrive
Bas
Strijkers
Melodie
Koor

94

Basdrum
Snare
Hi Hat
Clean Gtr
Overdrive
Bas
Strijkers
Melodie
Koor

99

Basdrum
Snare
Hi Hat
Cymbals
Clean Gtr
Overdrive
Bas
Strijkers
Melodie
Koor

104

Basdrum
Snare
Hi Hat
Cymbals
Clean Gtr
Overdrive
Bas
Strijkers
Melodie
Koor

108

Basdrum

Snare

Hi Hat

Clean Gtr

Overdrive

Bas

Strijkers

Melodie

6

112

Basdrum

Snare

Hi Hat

Cymbals

Clean Gtr

Overdrive

Bas

Strijkers

Melodie

3

116

Basdrum
Snare
Hi Hat
Clean Gtr
Overdrive
Bas
Strijkers
Melodie

121

Basdrum
Snare
Hi Hat
Toms
Cymbals
Clean Gtr
Overdrive
Bas
Strijkers
Melodie
Koor

126

Basdrum
Snare
Hi Hat
Clean Gtr
Overdrive
Bas
Strijkers
Melodie
Koor

130

Basdrum
Snare
Hi Hat
Cymbals
Clean Gtr
Overdrive
Bas
Strijkers
Melodie
Koor

134

Basdrum
Snare
Hi Hat
Clean Gtr
Overdrive
Bas
Strijkers
Melodie
Koor

138

Basdrum
Snare
Hi Hat
Cymbals
Clean Gtr
Overdrive
Bas
Strijkers
Melodie
Koor

143

Basdrum
Snare
Hi Hat
Cymbals
Clean Gtr
Overdrive
Bas
Strijkers
Melodie
Koor

148

Basdrum
Snare
Hi Hat
Clean Gtr
Overdrive
Bas
Strijkers
Melodie
Koor

152

157

162

Basdrum

Snare

Hi Hat

Cymbals

Clean Gtr

Overdrive

Bas

Strijkers

Melodie

Koor

166

Basdrum

Snare

Hi Hat

Clean Gtr

Overdrive

Bas

Strijkers

Melodie

Koor

169

Basdrum

Alles Kan Een Mens Gelukkig Maken (1989) - Rene Fro

♩ = 164,033020
2

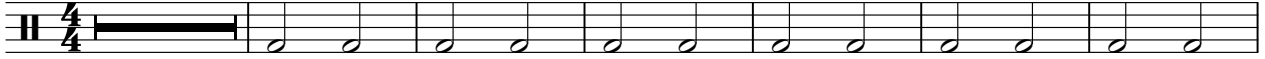

9

16

23

30

37

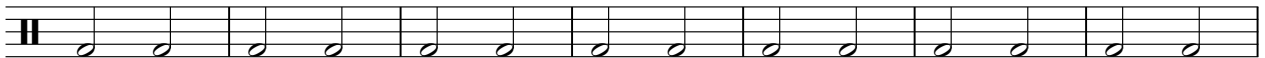

44

51

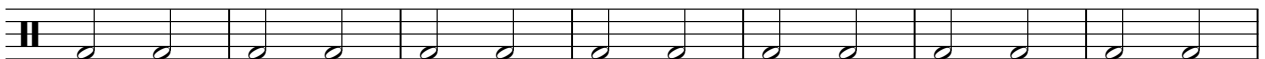

58

65

V.S.

2

Basdrum

72

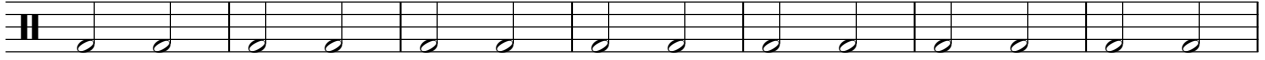

79

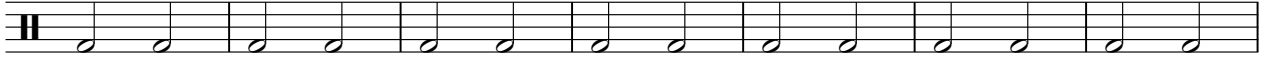

86

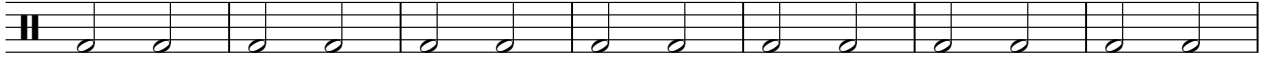

93

100

107

114

121

128

135

142

149

156

163

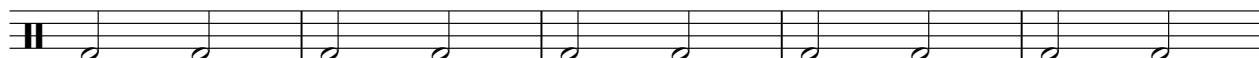

168

Alles Kan Een Mens Gelukkig Maken (1989) - Rene Fro

Snare

♩ = 164,033020

2

8

14

20

26

32

38

44

50

56

V.S.

Hi Hat

Alles Kan Een Mens Gelukkig Maken (1989) - Rene Fro

♩ = 164,033020

2

4/4

8

14

20

26

32

38

44

50

56

V.S.

2

Hi Hat

62

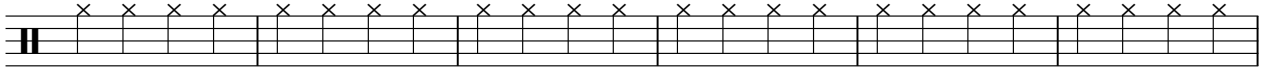

68

74

80

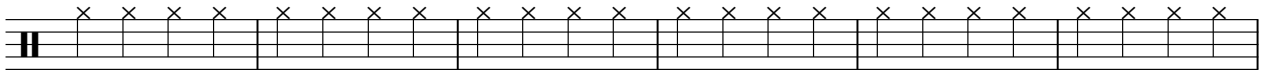

86

92

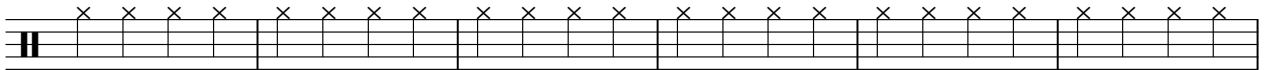

98

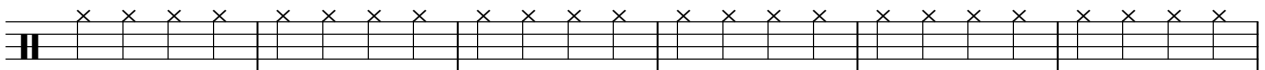

104

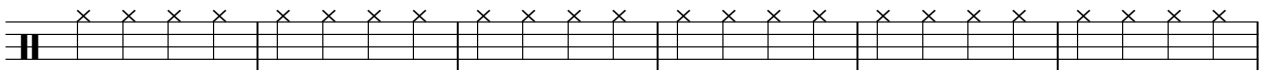

110

116

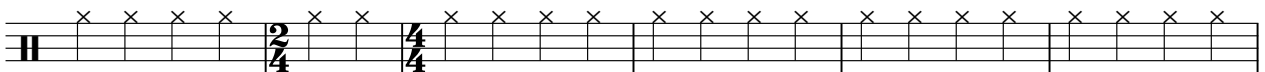

Hi Hat

122

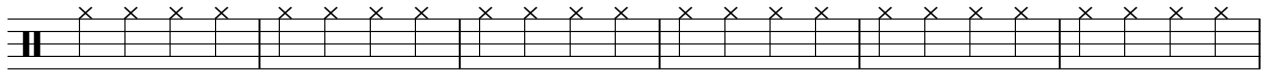

128

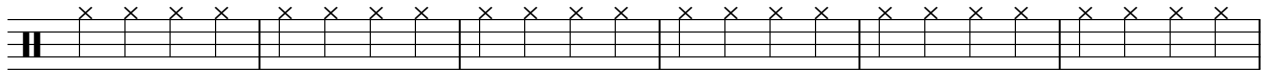

134

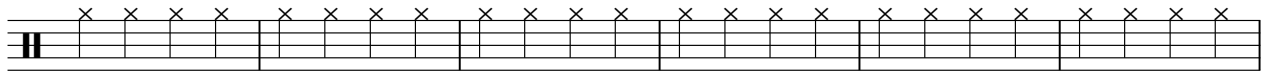

140

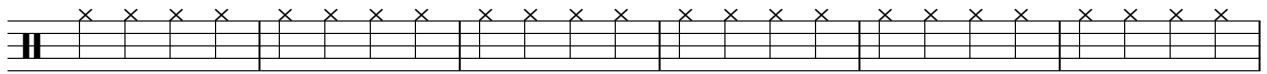

146

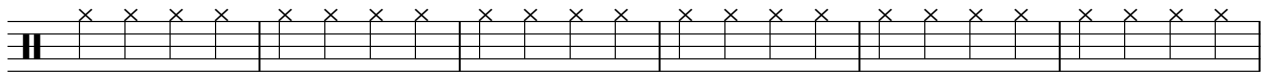

152

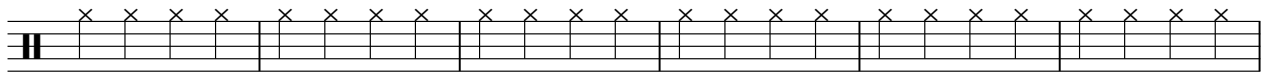

158

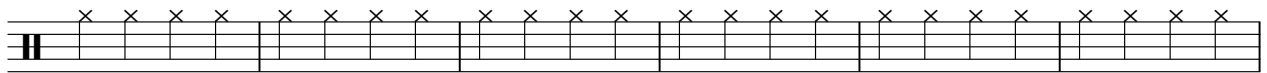

164

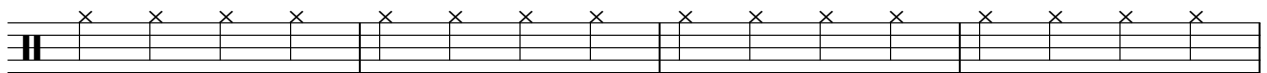

168

♩ = 164,033020

5

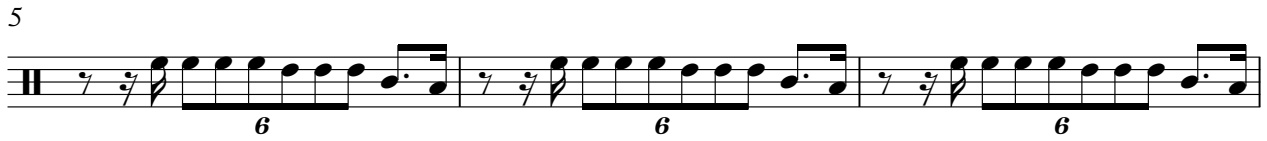

8

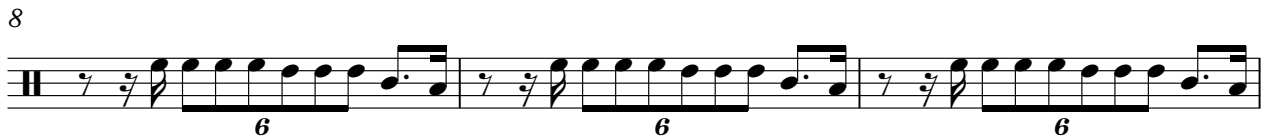

11

106

3

122

52

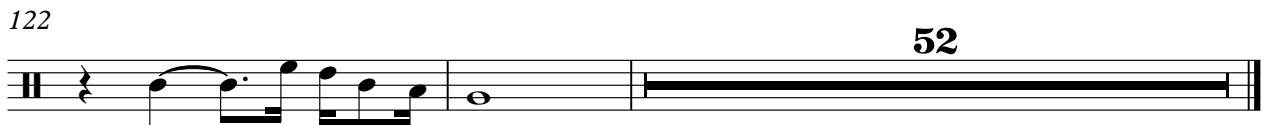

Alles Kan Een Mens Gelukkig Maken (1989) - Rene Fro

Cymbals

♩ = 164,033020

2

11

35

59

83

107

124

148

Alles Kan Een Mens Gelukkig Maken (1989) - Rene Fro

Clean Gtr

♩ = 164,033020

V.S.

101

106

111

115

120

124

128

133

138

143

V.S.

147

152

157

161

166

169

5

Alles Kan Een Mens Gelukkig Maken (1989) - Rene Fro

Overdrive

♩ = 164,033020

10

19

28

36

45

53

62

71

80

V.S.

88

96

105

114

122

130

139

147

156

164

Alles Kan Een Mens Gelukkig Maken (1989) - Rene Fro

Bas

♩ = 164,033020

2

6

10

14

18

22

26

30

34

37

V.S.

V.S.

159

163

167

169

Alles Kan Een Mens Gelukkig Maken (1989) - Rene Fro

Strijkers

♩ = 164,033020

2

9

18

27

36

44

53

62

71

80

V.S.

88

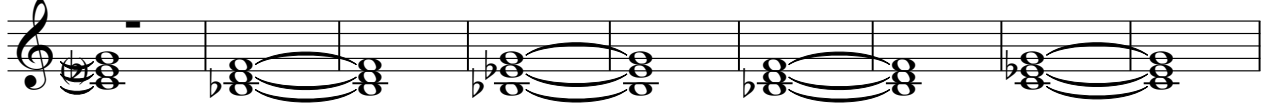

97

106

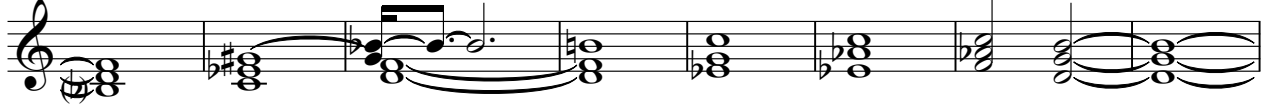

114

122

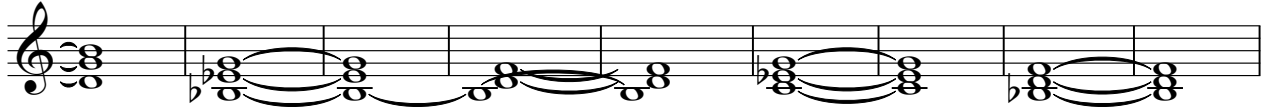

131

139

148

156

165

Alles Kan Een Mens Gelukkig Maken (1989) - Rene Fro

Melodie

♩ = 164,033020
10

14

17

21

25

30

36

39

43

48

53

59

63

67

71

75

80

85

90

95

100

104

109

114

118

123

128

133

V.S.

138

144

149

154

159

164

167

♩ = 164,033020

59

63

67

71

75

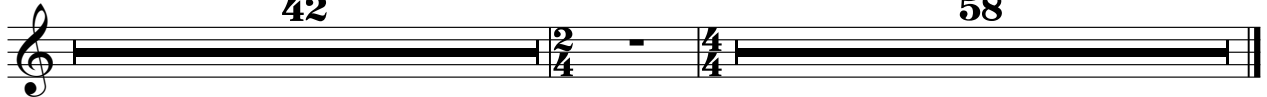

♩ = 164,033020

26

32

41

49

58

16

80

89

97

105

10

5

123

131

140

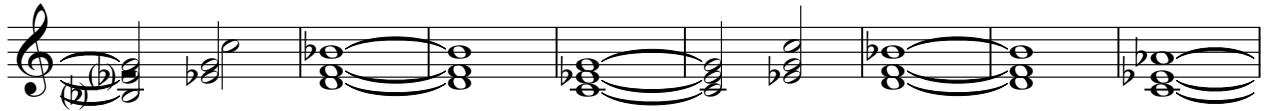

148

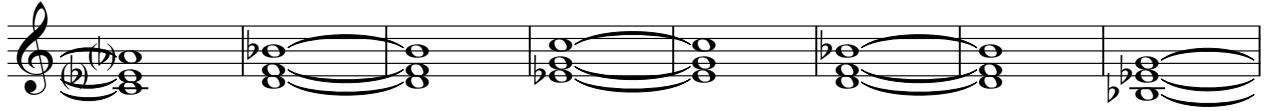

156

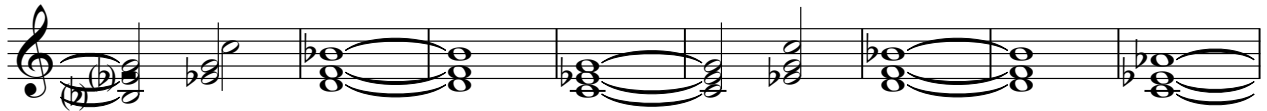

164

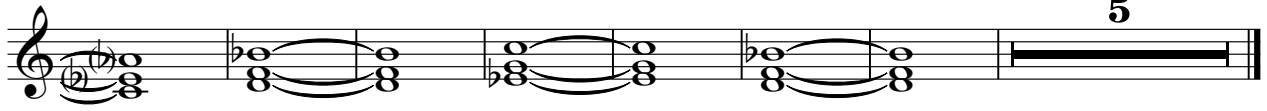

Alles Kan Een Mens Gelukkig Maken (1989) - Rene Fro

SynthBass

♩ = 164,033020

2

6

10

48

60

64

68

72

75

42

58