

# Alliage - Cruel Summer

00:00:03:00  
1.1,00  
Copyright © 1998 by Midi Service France

♩ = 129,000076

♩ = 129,000076

5

Drums

NylonGt

NylonGt

Fantasia

Choers

Explosion

8

Polyphonie :24 notes

Drums

NylonGt

NylonGt

Basse

BrasSec

Fantasia

Choers

Explosion

10

Drums

NylonGt

NylonGt

Basse

Piano

BrasSec

Fantasia

Explosion

12

Drums

NylonGt

NylonGt

Basse

Piano

BrasSec

Fantasia

14

Drums

NylonGt

NylonGt

Basse

Piano

BrasSec

Fantasia

16

Drums

NylonGt

NylonGt

Basse

Piano

BrasSec

Fantasia

18

Chant

Dans la cha leyr de la nuit qui s'en rote tout au toyr

Drums

FunkGtr

Basse

Explosion

20

Chant

de moi

Drums

FunkGtr

Dist Gtr

Basse

22

Chant

je mar che seyl sans sa voyr pour quoi ts n'es plus la

Drums

Basse

24

Chant

Drums

FunkGtr

Dist Gtr

Basse

BrasSec

26

Chant

Drums

Basse

BrasSec

Choeurs

za toune dans ma t<sup>te</sup> et tout 3<sup>te</sup>

28

Chant

Drums

Basse

Choeurs

reste t<sup>te</sup> voix me par le tout bas

30

Chant

je ne sais plus où je suis je ne vois plus que toi.

Drums

Basse

32

Chant

it's a cruel,

Drums

Basse

BrasSec

Explosion

34

Chant

cruel sum mer c'est fi ni

Drums

NylonGt

NylonGt

Basse

Piano

BrasSec

Fantasia

Choeurs

Explosion

36

Chant

Drums

NylonGt

NylonGt

Basse

Piano

BrasSec

Fantasia

Choeurs

en nes qu'un rive en s'en fait en crâel,

38

Chant

Drums

NylonGt

NylonGt

Basse

Piano

BrasSec

Fantasia

crâel sur mer new you're genic

40

Chant

Drums

Bass&Lead

NylonGt

NylonGt

Basse

Piano

BrasSec

Fantasia

you're not the on  
one  
The

42

Chant

Drums

Bass&Lead

Basse

Explosion

ty is crow ded, my friends  
are a way and I'm oh

44

Chant  
my own. it's

Drums

Bass&Lead

FunkGtr

Dist Gtr

Basse

46

Chant  
too hgt to han dle, so I got ta get up and gh

Drums

Bass&Lead

Basse

48

Chant

it's a cruel,

Drums

Bass&Lead

FunkGtr

Dist Gtr

Basse

BrasSec

Explosion

50

Chant

cruel sum mer c'est fi ni

Drums

NylonGt

NylonGt

Basse

Piano

BrasSec

Fantasia

Choeurs

Explosion

52

Chant

tu n'es qu'un rkve qui s'en fuit it's a cruel,

Drums

NylonGt

NylonGt

Basse

Piano

BrasSec

Fantasia

Choeurs

54

Chant

cruel sum mer now you're gone

Drums

NylonGt

NylonGt

Basse

Piano

BrasSec

Fantasia

Choeurs

56

Chant

you're not the on ly one it's a cruel,

Drums

NylonGt

NylonGt

Basse

Piano

BrasSec

Fantasia

58

Chant

cruel sum mer c'est fi ni

Drums

NylonGt

NylonGt

Basse

Piano

BrasSec

Fantasia

Chœurs

60

Chant

tu n'es qu'un rkve qui s'en fuit it's a cruel,

Drums

NylonGt

NylonGt

Basse

Piano

BrasSec

Fantasia

Chœurs

62

Chant

cruel sum mer now you're gone

Drums

NylonGt

NylonGt

Basse

Piano

BrasSec

Fantasia

Choeurs

64

Chant

Drums

NylonGt

NylonGt

Basse

Piano

BrasSec

Fantasia

66

Drums

NylonGt

NylonGt

Piano

BrasSec

68

Drums

NylonGt

NylonGt

Piano

BrasSec

70

Chant

Drums

NylonGt

NylonGt

Piano

BrasSec

it's a cruel summer

72

Chant

Drums

NylonGt

NylonGt

Piano

BrasSec

it's a cruel summer

74

Chant  
Drums  
NylonGt  
NylonGt  
Basse  
Piano  
BrasSec

its chancel surin mer

3 3

76

Chant  
Drums  
NylonGt  
NylonGt  
Basse  
Piano  
BrasSec  
Choeurs

its chancel surin mer

3 3

78

Chant

cruel sum mer c'est fi ni

Drums

NylonGt

NylonGt

Basse

Piano

BrasSec

Fantasia

Chœurs

80

Chant

tu n'es qu'un rkve qui s'en fuit it's a cruel,

Drums

NylonGt

NylonGt

Basse

Piano

BrasSec

Fantasia

Choeurs

82

Chant

cruel sum mer now you're gone

Drums

NylonGt

NylonGt

Basse

Piano

BrasSec

Fantasia

Choeurs

Detailed description of the musical score: The score is for page 82 and includes the following parts: Chant (Vocal line with lyrics 'cruel summer now you're gone'), Drums (Complex rhythmic pattern with snare, hi-hat, and bass drum), NylonGt (Two staves for Nylon guitar, one with melodic lines and the other with chords), Basse (Bass line), Piano (Piano accompaniment with chords and melodic fragments), BrasSec (Brass section with a triplet figure), Fantasia (Fantasia part with sustained chords), and Choeurs (Chorus part with a single chord). The score is written in standard musical notation with various clefs and time signatures.

84

Chant

you're not the on ly one. it's a cruel,

Drums

NylonGt

NylonGt

Basse

Piano

BrasSec

Fantasia

86

Chant

cruel sum mer c'est fi ni

Drums

NylonGt

NylonGt

Basse

Piano

BrasSec

Fantasia

Chœurs

88

Chant

tu n'es qu'un rkve qui s'en fuit it's a cruel,

Drums

NylonGt

NylonGt

Basse

Piano

BrasSec

Fantasia

Choeurs

90

Chant

cruel sum mer now you're gone

Drums

NylonGt

NylonGt

Basse

Piano

BrasSec

Fantasia

Choeurs

92

Chant

Drums

NylonGt

NylonGt

Basse

Piano

BrasSec

Fantasia

94

Chant

Drums

NylonGt

NylonGt

Basse

Piano

BrasSec

Fantasia

96

Chant

Drums

NylonGt

NylonGt

Basse

Piano

BrasSec

Fantasia

98

Chant

Drums

NylonGt

NylonGt

Basse

Piano

BrasSec

Fantasia

Chœurs

100

Chant

it's a cruel summer

Drums

NylonGt

NylonGt

Basse

Piano

BrasSec

Fantasia

Choers

102

Chant

cruel cruel sum mer c'est fi ni it's a cruel

Drums

NylonGt

NylonGt

Basse

Piano

BrasSec

Fantasia

Choers

104

Chant

cruel sum mer c'est fi ni it's a

Drums

NylonGt

NylonGt

Basse

Piano

BrasSec

Fantasia

Choers

106

Chant  
cruel cruel sum mer c'est fi ni it's a cruel

Drums

NylonGt

NylonGt

Basse

Piano

BrasSec

Fantasia

Choers

108

Chant

Drums

NylonGt

NylonGt

Basse

Piano

BrasSec

Fantasia

Choeurs

cruel su m mer c'est iek

110

Chant

Drums

Basse

Piano

BrasSec

Choeurs

cruel cruel su m mer c'est fi ni

# Alliage - Cruel Summer

Chant

♩ = 129,000076

17

Danša cha leur de la nuit qui s'enroule tout au tour

20

de moi j'embarque seul sans savoir pourquoi tu n'es plus là.

24

ça tourne dans ta tête et tout ce qui reste ta vie par

29

le tourbas je ne sais plus où je suis je ne vois plus que toi.

33

it's a cruel, cruel summer c'est fini tout ce qui reste

37

qui s'enfuit it's a cruel, cruel summer now you're gone

40

you're not the only one The city is crowded, my friends

43

are a way and I'm on my own. it's too hot to handle, so I

47

got to get up and go it's a cruel, cruel sum

51

mer c'est fini tout ce qui reste qui s'enfuit it's a cruel,

V.S.

© Red Bus Music / In a Bunch Music / Warner Chappell / Polygram Music - 98

54

cruel sum mer now you've gone you're not the on

57

ly one it's a cruel, cruel sum mer c'est fi ni tu n'es qu'un'kve

61

quis'enfuit it's a cruel, cruel sum mer now you've gone

64

you're not the on ly one it's a

71

cruel sum mer it's a cruel sum mer it's a cruel sum mer

76

it's a cruel sum mer cruel sum mer c'est fi ni

80

tu n'es qu'un'kve quis'enfuit it's a cruel, cruel sum

83

mer now you've gone you're not the on ly one. it's a cruel,

86

cruel sum mer c'est fi ni tu n'es qu'un'kve

89

quis'enfuit it's a cruel, cruel sum mer now you've gone

92

you ~~no~~theon ly one it's a cruel sum mer it's a

97

cruel sum mer it's a cruel sum mer it's a cruel sum mer

102

cruel cruel summer c'est fi ni it's a cruel cruel summer c'est fi ni it's a

106

cruel cruel summer c'est fi ni it's a cruel cruel summer c'est

109

fi ni it's a cruel cruel summer c'est fi ni

# Alliage - Cruel Summer

## Drums

♩ = 129,000076 15/09/98

© Red Bus Music / In a Bunch Music / Warner Chappell / Polygram Music-98

V.S.

V.S.

Drums

64

66

69

71

73

75

77

79

81

83

Drums

85

87

89

91

93

95

97

99

101

103

6

Drums

105

107

109

♩ = 129,000076 **40**

43

45

47

48 **64**

© Red Bus Music / In a Bunch Music / Warner Chappell / Polygram Music-98

♩ = 129,000076

17

21

2

26

18

46

2

63

Dist Gtr

# Alliage - Cruel Summer

♩ = 129,000076

20 2 2 2 2

26

18 2 2 2 2

48

63 63 63 63 63

© Red Bus Music / In a Bunch Music / Warner Chappell / Polygram Music-98

♩ = 129,000076

6

10

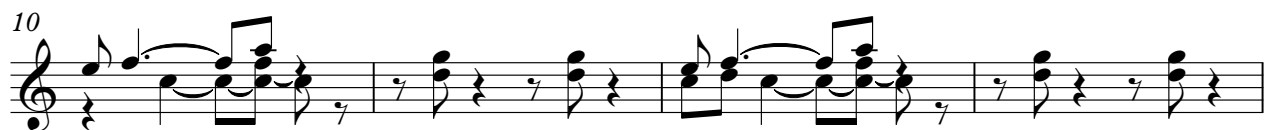

14

18 **16**

37

40 **8**

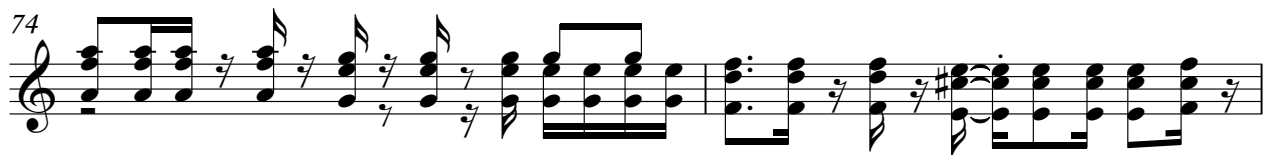
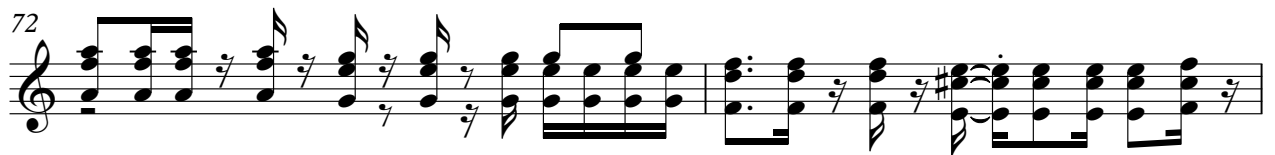
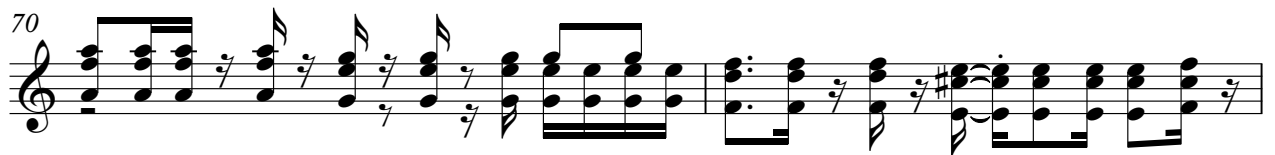
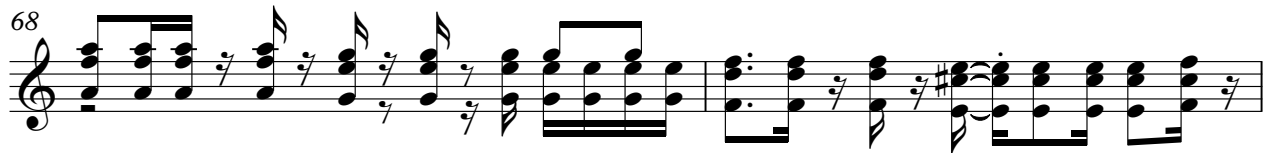
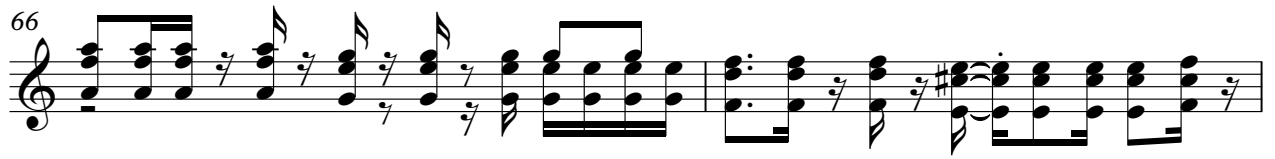

79

83

87

91

95

99

103

107

♩ = 129,000076

5

9

13

17

16

36

39

8

50

54

58

62

66

68

70

72

74

76

V.S.

4

NylonGt

108

3

# Alliage - Cruel Summer

Basse

♩ = 129,000076

8

12

15

18

22

26

30

34

38

41

45

49

52

55

58

62

65

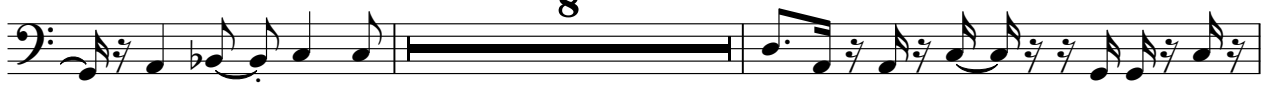

75

77

80

83

86

90

93

96

99

102

106

109

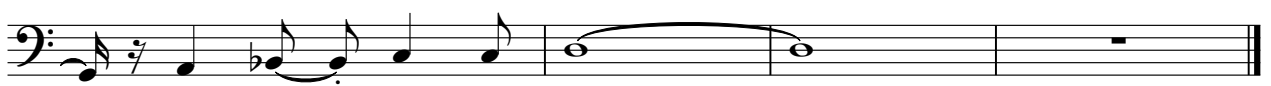

Piano

# Alliage - Cruel Summer

♩ = 129,000076

9

13

17

16

16

36

39

8

8

© Red Bus Music / In a Bunch Music / Warner Chappell / Polygram Music-98

50

54

58

62

66

68

70

72

74

76

78

82

86

90

94

96

98

100

102

104

106

108

109

Alliage - Cruel Summer

♩ = 129,000076

8

11

14

17

27

34

37

40

6

48

51

54

57

60

63

68

74

77

80

83

86

89

92

95

98

100

103

106

108

Fantasia

Alliage - Cruel Summer

♩ = 129,000076

8

15

16

36

8

50

57

62

12

78

85

92

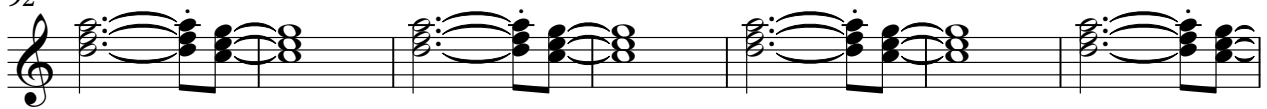

99

105

# Alliage - Cruel Summer

Choeurs

♩ = 129,000076

4

10 17 6

35 13

51 3

58

63 14

81 3

88 8

99

© Red Bus Music / In a Bunch Music / Warner Chappell / Polygram Music-98

104

108

Explosion

Alliage - Cruel Summer

♩ = 129,000076

5 8

18

13 8

42

5 63
