

Lenny Kravitz - Lady

♩ = 112,000061

MELODY

DRUMS

♩ = 112,000061

SOLO/GTR

OD/GTR

DST/GTR

DST/GTR

OD/GTR

OD/GTR

BASS

6

MELODY

DRUMS

DST/GTR

DST/GTR

BASS

10

MELODY

DRUMS

DST/GTR

DST/GTR

BASS

14

MELODY

DRUMS

DST/GTR

DST/GTR

BASS

18

MELODY

DRUMS

DST/GTR

DST/GTR

BASS

22

MELODY

DRUMS

DST/GTR

DST/GTR

BASS

25

MELODY

DRUMS

DST/GTR

DST/GTR

BASS

28

MELODY

DRUMS

DST/GTR

DST/GTR

BASS

31

MELODY

DRUMS

DST/GTR

DST/GTR

OD/GTR

BASS

35

MELODY

DRUMS

DST/GTR

DST/GTR

OD/GTR

BASS

38

MELODY

DRUMS

DST/GTR

DST/GTR

OD/GTR

BASS

42

MELODY

DRUMS

DST/GTR

DST/GTR

OD/GTR

BASS

46

MELODY

DRUMS

DST/GTR

DST/GTR

BASS

50

MELODY

DRUMS

DST/GTR

DST/GTR

BASS

53

MELODY

DRUMS

DST/GTR

DST/GTR

BASS

56

MELODY

DRUMS

DST/GTR

DST/GTR

BASS

59

MELODY

DRUMS

DST/GTR

DST/GTR

BASS

62

MELODY

DRUMS

DST/GTR

DST/GTR

BASS

65

MELODY

DRUMS

DST/GTR

DST/GTR

BASS

68

MELODY

DRUMS

SOLO/GTR

OD/GTR

DST/GTR

DST/GTR

OD/GTR

OD/GTR

BASS

72

DRUMS

SOLO/GTR

OD/GTR

DST/GTR

OD/GTR

OD/GTR

BASS

75

DRUMS

SOLO/GTR

OD/GTR

DST/GTR

OD/GTR

OD/GTR

BASS

79

MELODY

DRUMS

SOLO/GTR

DST/GTR

DST/GTR

BASS

83

MELODY

DRUMS

DST/GTR

DST/GTR

BASS

86

MELODY

DRUMS

DST/GTR

DST/GTR

BASS

90

MELODY

DRUMS

DST/GTR

DST/GTR

BASS

94

MELODY

DRUMS

DST/GTR

DST/GTR

BASS

97

MELODY

DRUMS

DST/GTR

DST/GTR

BASS

100

MELODY

DRUMS

DST/GTR

DST/GTR

BASS

103

MELODY

DRUMS

DST/GTR

DST/GTR

BASS

106

MELODY

DRUMS

SOLO/GTR

DST/GTR

DST/GTR

BASS

110

MELODY

DRUMS

SOLO/GTR

DST/GTR

DST/GTR

BASS

113

DRUMS

SOLO/GTR

DST/GTR

DST/GTR

BASS

116  13

DRUMS 

SOLO/GTR 

OD/GTR 

DST/GTR 

DST/GTR 

OD/GTR 

OD/GTR 

BASS 

119 

DRUMS 

SOLO/GTR 

OD/GTR 

DST/GTR 

DST/GTR 

OD/GTR 

OD/GTR 

BASS 

Lenny Kravitz - Lady

MELODY

♩ = 112,000061

6

10

14

18

22

26

30

34

38

42

V.S.

47

51

55

60

65

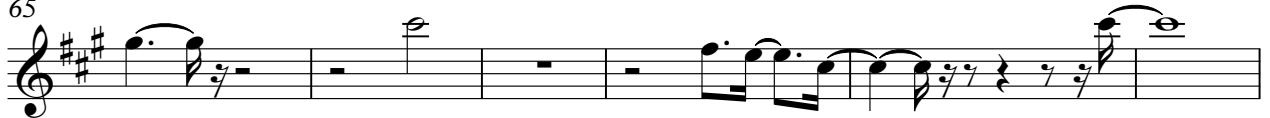

71

82

86

90

96

MELODY

100

104

108

10

DRUMS

Lenny Kravitz - Lady

♩ = 112,000061

4/4

6

10

15

19

23

27

31

35

40

V.S.

45

50

55

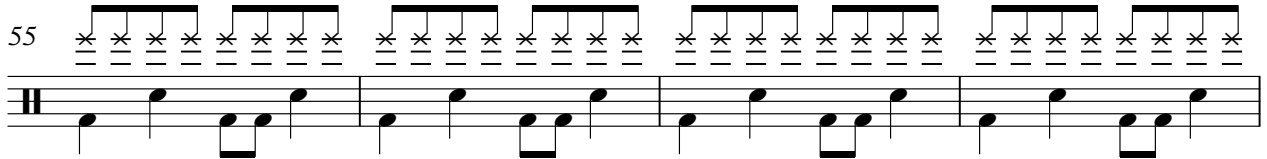

59

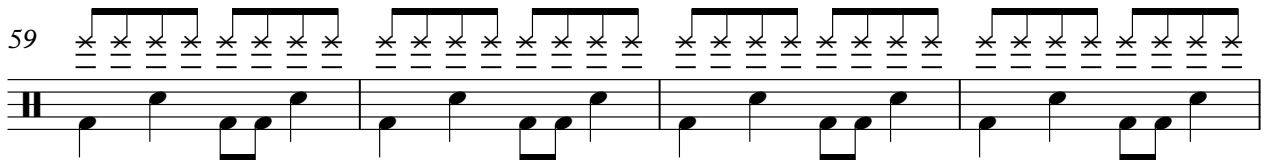

63

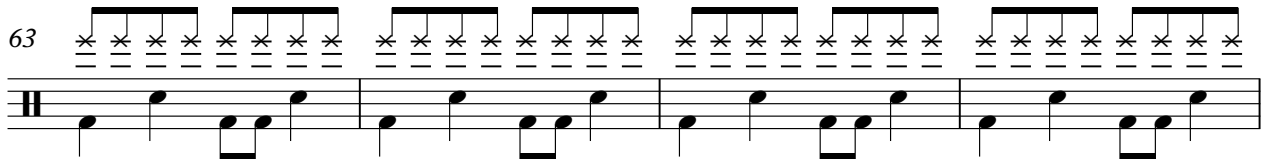

67

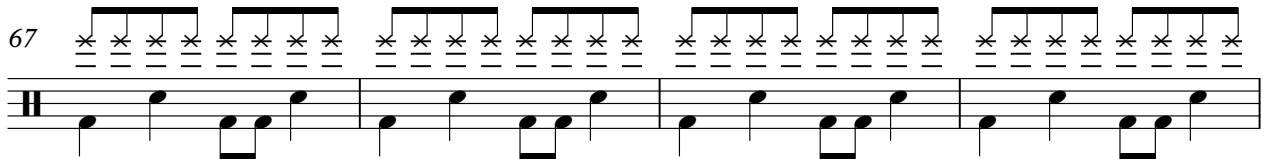

71

75

79

83

DRUMS

87

92

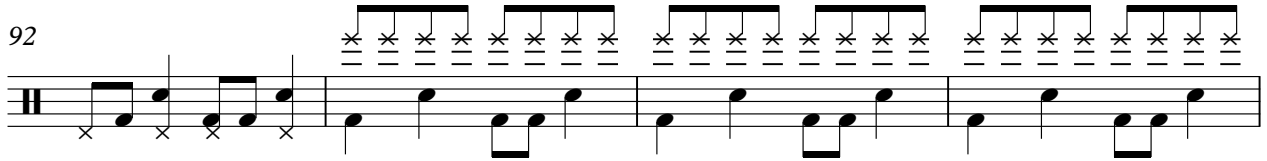

96

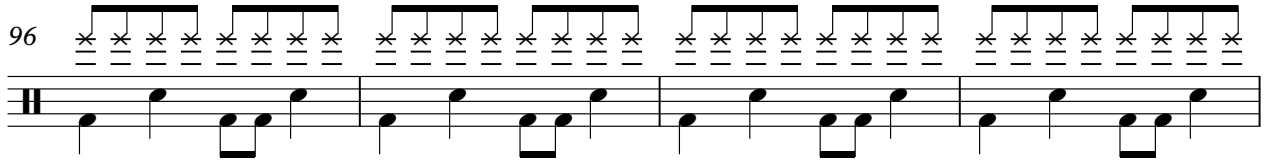

100

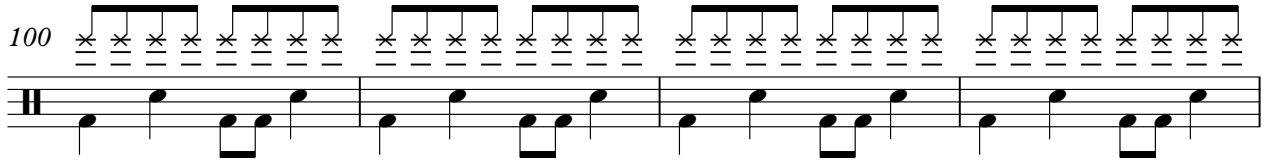

104

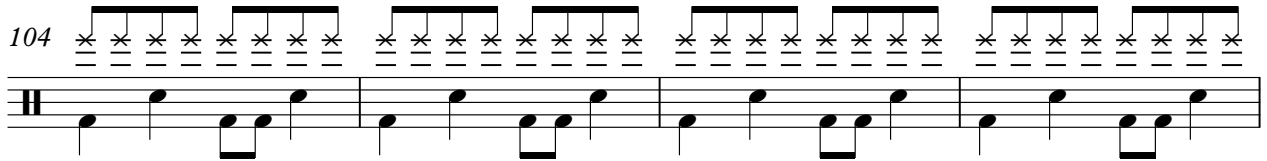

108

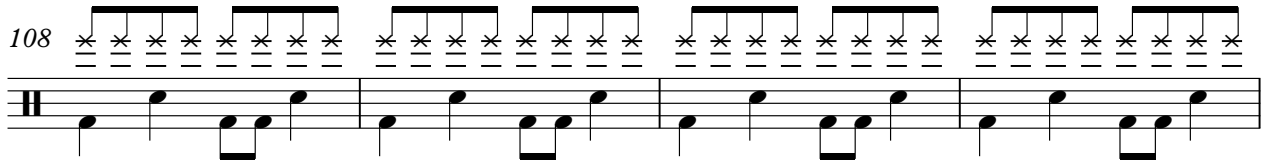

112

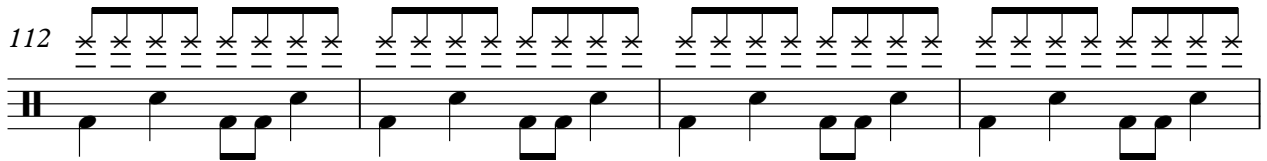

116

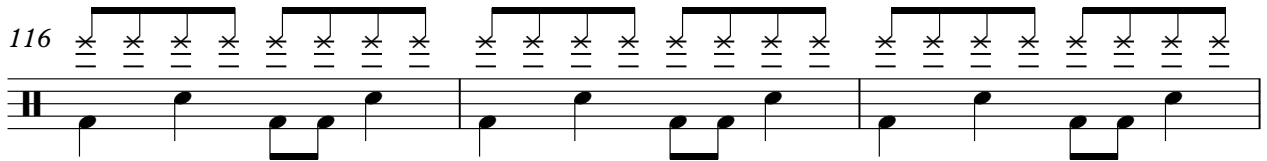

119

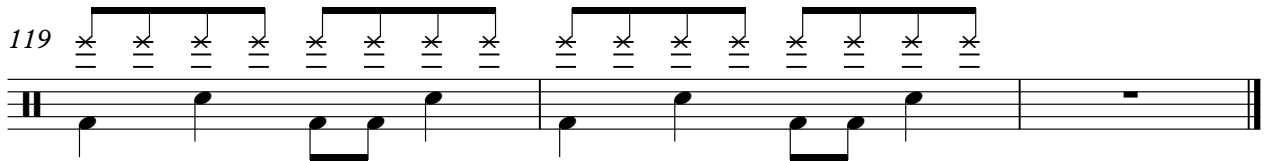

SOLO/GTR

Lenny Kravitz - Lady

♩ = 112,000061

2 67

73

79

30

112

117

3

OD/GTR

Lenny Kravitz - Lady

♩ = 112,000061

2 68

73

78

39 2

♩ = 112,000061

V.S.

39

42

46

49

52

55

59

63

67

71

75

80

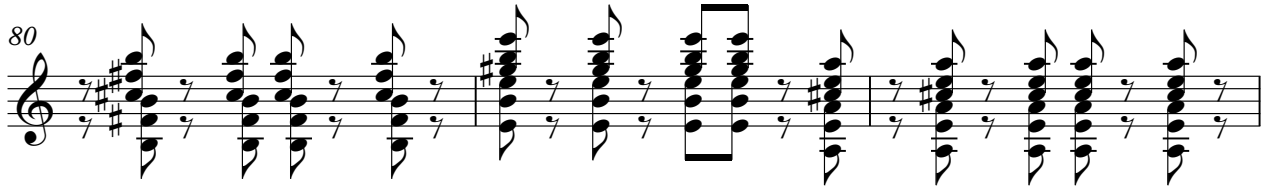

83

86

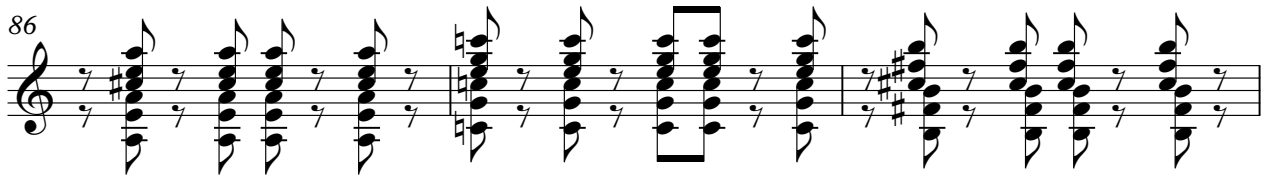

89

92

95

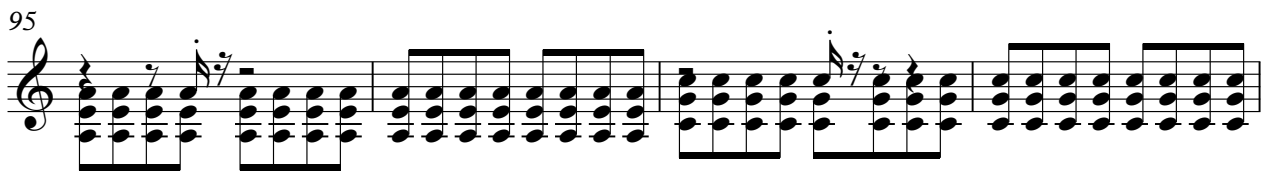

99

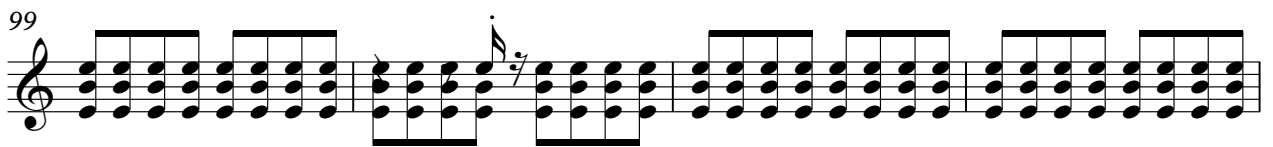

103

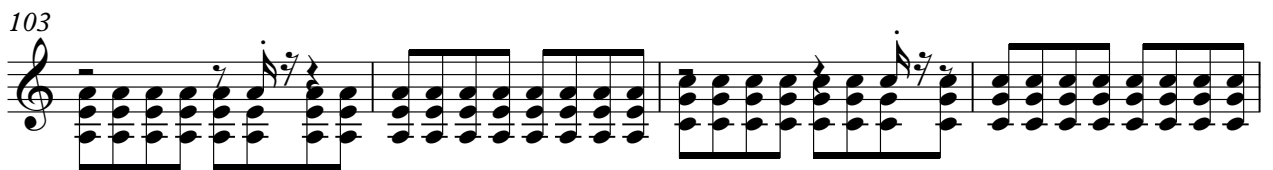

107

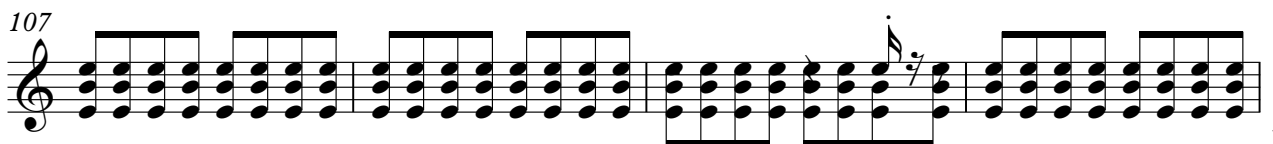

111

115

118

♩ = 112,000061

V.S.

39

43

46

49

52

55

59

63

67

70

8

80

83

86

89

92

95

99

103

106

110

114

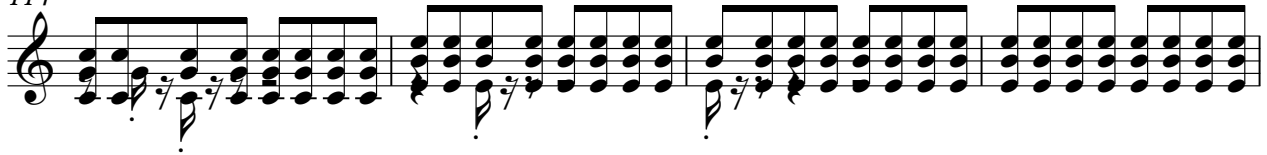

118

♩ = 112,000061

2 28

34

3 3 3

40

3 3 26

70

74

78

38 2

♩ = 112,000061

2 67

This block contains the first system of musical notation. It starts with a treble clef and a 4/4 time signature. The tempo is marked as ♩ = 112,000061. The first two measures are solid black bars, with the number '2' above the first measure and '67' above the second measure. The third measure is a whole rest. The fourth, fifth, and sixth measures contain chords with eighth notes.

72

This block contains the second system of musical notation, starting at measure 72. It consists of four measures of chords with eighth notes.

76

This block contains the third system of musical notation, starting at measure 76. It consists of three measures of chords with eighth notes.

79

38 2

This block contains the fourth system of musical notation, starting at measure 79. The first three measures are solid black bars, with the number '38' above the first measure. The fourth measure is a whole rest, and the fifth measure is a solid black bar with the number '2' above it.

BASS

Lenny Kravitz - Lady

♩ = 112,000061

2

6

10

14

18

22

26

30

34

38

V.S.

42

46

50

54

57

60

63

66

69

73

77

81

85

89

93

96

99

102

105

108

V.S.

111

114

117

119

