

Alliage - When you say nothing at all

♩ = 75,000000

System 1:

- Drums:** 4/4 time, featuring a consistent pattern of snare and bass drum hits.
- Bass:** Bass line with notes and accidentals (b, #).
- Rhodes Piano:** Melodic line in the right hand and accompaniment in the left hand.
- Piano:** Chordal accompaniment in the right hand.

System 2:

- Drums:** Continues the drum pattern from the first system.
- Guitar:** Continues the guitar line with similar fret numbers and string indicators.
- Bass:** Continues the bass line.
- Rhodes Piano:** Continues the melodic and accompaniment lines.
- Piano:** Continues the chordal accompaniment.

6

Drums

Guitar

Bass

Vocals

Rhodes Piano

Piano

9

Drums

Guitar

Bass

Vocals

Piano

12

Drums

Guitar

Bass

Vocals

Piano

15

Drums

Guitar

Bass

Vocals

Piano

18

Drums

Guitar

Bass

Vocals

Rhodes Piano

Piano

20

Drums

Guitar

Bass

Vocals

Rhodes Piano

Piano

22

Drums

Guitar

Bass

Vocals

Rhodes Piano

Piano

24

Drums

Guitar

Bass

Vocals

Rhodes Piano

Piano

26

Drums

Guitar

Bass

Vocals

Rhodes Piano

Piano

28

Drums

Guitar

Bass

Vocals

Rhodes Piano

Piano

31

Drums

Guitar

Bass

Rhodes Piano

Piano

33

Drums

Guitar

Bass

Vocals

Rhodes Piano

Piano

36

Drums

Guitar

Bass

Vocals

Piano

39

Drums

Guitar

Bass

Vocals

Piano

42

Drums

Guitar

Bass

Vocals

Piano

45

Drums

Guitar

Bass

Vocals

Rhodes Piano

Piano

47

Drums

Guitar

Bass

Vocals

Rhodes Piano

Piano

49

Drums

Guitar

Bass

Vocals

Rhodes Piano

Piano

51

Drums

Guitar

Bass

Vocals

Rhodes Piano

Piano

53

Drums

Guitar

Bass

Vocals

Rhodes Piano

Piano

55

Drums

Guitar

Bass

Vocals

Rhodes Piano

Piano

58

Drums

Guitar

Bass

Vocals

Rhodes Piano

Piano

60

Drums

Guitar

Bass

Vocals

Rhodes Piano

Piano

62

Drums

Guitar

Bass

Vocals

Rhodes Piano

Piano

64

Drums

Guitar

T	1	5	1	1	0	3	3	5	5	5	1	5	5	3
A	1	1	1	1	3	3	6	6	6	6	1	6	6	6
B				1	1	1	6	6	6	6	6	6	6	6

Bass

Vocals

Rhodes Piano

Piano

66

Drums

Guitar

Bass

Vocals

Rhodes Piano

Piano

68

Drums

Guitar

Bass

Vocals

Rhodes Piano

Piano

Double bar line symbol

70

Drums

Guitar

Bass

Vocals

Rhodes Piano

Piano

Drums

Guitar

T	10	6	6	1	0	1	5	5	5
A	6	5	5	3	3	0	5	5	0
B	6	6	6	1	1	1			

Bass

Rhodes Piano

Piano

Alliage - When you say nothing at all

Drums

♩ = 75,000000

5

9

13

17

21

25

30

35

39

V.S.

Drums

43

47

51

55

59

63

67

71

♩ = 60,000000

Alliage - When you say nothing at all

Guitar

♩ = 75,000000

5

8

11

14

18

21

24

27

31

V.S.

71

73

♩ = 60,000000

Alliage - When you say nothing at all

Bass

♩ = 75,000000

4/4

8

Measures 8-14 of the bass line. The notes are: G0, F0, E0, D0, C0, B-1, A-1, G-1, F-1, E-1, D-1, C-1, B-2, A-2, G-2.

15

21

Measures 21-26 of the bass line. The notes are: G-4, F-4, E-4, D-4, C-4, B-5, A-5, G-5, F-5, E-5, D-5, C-5, B-6, A-6, G-6.

27

34

Measures 34-39 of the bass line. The notes are: G-8, F-8, E-8, D-8, C-8, B-9, A-9, G-9, F-9, E-9, D-9, C-9, B-10, A-10, G-10.

40

46

Measures 46-51 of the bass line. The notes are: G-12, F-12, E-12, D-12, C-12, B-13, A-13, G-13, F-13, E-13, D-13, C-13, B-14, A-14, G-14.

52

Measures 52-57 of the bass line. The notes are: G-14, F-14, E-14, D-14, C-14, B-15, A-15, G-15, F-15, E-15, D-15, C-15, B-16, A-16, G-16.

58

Measures 58-63 of the bass line. The notes are: G-16, F-16, E-16, D-16, C-16, B-17, A-17, G-17, F-17, E-17, D-17, C-17, B-18, A-18, G-18.

V.S.

2

Bass

63

69

♩ = 60,000000

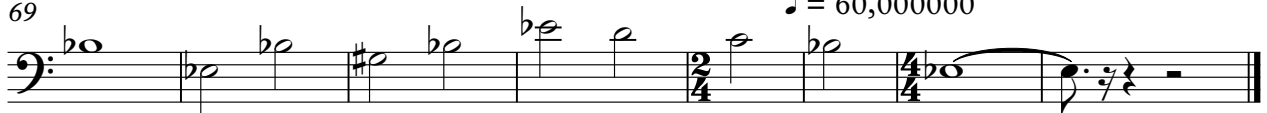

Alliage - When you say nothing at all

Vocals

♩ = 75,000000

5

5

10

14

18

22

26

3

3

33

37

41

45

49

53

59

63

67

Vocals

70

♩ = 60,000000

♩ = 75,000000

46

50

54

58

61

65

69

73

♩ = 60,000000

Alliage - When you say nothing at all

Piano

♩ = 75,000000

5

10

15

21

26

31

35

40

46

V.S.

52

56

60

66

71

74 ♩ = 60,000000
