

Allman Brothers - One Way Out

♩ = 112,000061

SNARE AND TOMS

GTR-MUTED

ECHO

♩ = 112,000061

3

HIHAT

SNARE AND TOMS

KICK

GTR-MUTED

ECHO

4

HIHAT

SNARE AND TOMS

KICK

GTR-MUTED

ECHO

5

HIHAT

CYMBALS

SNARE AND TOMS

KICK

GTR-MUTED

ECHO

7

HIHAT
CYMBALS
SNARE AND TOMS
KICK
GTR-MUTED
ECHO

9

HIHAT
CYMBALS
SNARE AND TOMS
KICK
GTR-MUTED
ECHO

10

HIHAT
CYMBALS
SNARE AND TOMS
KICK
GTR-MUTED
ECHO

11

HIHAT
CYMBALS
SNARE AND TOMS
KICK
GTR-MUTED
ECHO

12

HIHAT
CYMBALS
SNARE AND TOMS
KICK
GTR-MUTED
ECHO

13

HIHAT
CYMBALS
SNARE AND TOMS
KICK
GTR-MUTED
ECHO

14

HIHAT

CYMBALS

SNARE AND TOMS

KICK

GTR-MUTED

ECHO

15

HIHAT

CYMBALS

SNARE AND TOMS

KICK

GTR-MUTED

GTR-SLIDE

ECHO

♩ = 133,600

17

18

HIHAT

CYMBALS

SNARE AND TOMS

KICK

PIANO

GTR-MUTED

BASSFINGER

GTR-SLIDE

ECHO

18

HIHAT

CYMBALS

SNARE AND TOMS

KICK

PIANO

GTR-MUTED

BASSFINGER

BASSPICK

GTR-SLIDE

19

HIHAT

CYMBALS

SNARE AND TOMS

KICK

PIANO

GTR-MUTED

BASSFINGER

BASSPICK

GTR-SLIDE

20

HIHAT

CYMBALS

SNARE AND TOMS

KICK

PIANO

GTR-MUTED

BASSFINGER

BASSPICK

GTR-SLIDE

21

HIHAT

CYMBALS

SNARE AND TOMS

KICK

PIANO

GTR-MUTED

BASSFINGER

BASSPICK

GTR-SLIDE

22 ♩ = 113,010101

♩ = 113,000099

23

HIHAT

CYMBALS

SNARE AND TOMS

KICK

PIANO

GTR-MUTED

BASSFINGER

BASSPICK

GTR-SLIDE

24

HIHAT

CYMBALS

SNARE AND TOMS

KICK

PIANO

GTR-MUTED

BASSFINGER

BASSPICK

GTR-SLIDE

25

HIHAT

CYMBALS

SNARE AND TOMS

KICK

PIANO

GTR-MUTED

BASSFINGER

BASSPICK

GTR-SLIDE

26

HIHAT

CYMBALS

SNARE AND TOMS

KICK

PIANO

GTR-MUTED

BASSFINGER

BASSPICK

GTR-SLIDE

27

HIHAT

CYMBALS

SNARE AND TOMS

KICK

PIANO

GTR-MUTED

BASSFINGER

BASSPICK

GTR-SLIDE

28

VOCAL

HIHAT

CYMBALS

SNARE AND TOMS

KICK

PIANO

GTR-MUTED

BASSFINGER

BASSPICK

GTR-SLIDE

Detailed description of the musical score: The score is for page 18, starting at measure 28. It features ten staves. The Vocal staff is silent. The Hi-Hat staff shows a rhythmic pattern with eighth and sixteenth notes. The Cymbals staff has 'x' marks indicating cymbal hits. The Snare and Toms staff shows a pattern of eighth notes and rests. The Kick staff has a pattern of eighth notes. The Piano part consists of two staves with chords and arpeggios. The Muted Guitar staff shows a melodic line with muted notes. The Bass Finger and Bass Pick staves show a bass line with eighth notes. The Slide Guitar staff shows a melodic line with slide techniques.

29

VOCAL

HIHAT

CYMBALS

SNARE AND TOMS

KICK

PIANO

GTR-MUTED

GTR_LEAD

BASSFINGER

BASSPICK

GTR-SLIDE

30 ♩ = 110,990051

VOCAL

HIHAT

CYMBALS

SNARE AND TOMS

KICK

PIANO

GTR-MUTED

GTR_LEAD

BASSFINGER

BASSPICK

GTR-SLIDE

31

VOC B/U

VOCAL

HIHAT

CYMBALS

SNARE AND TOMS

KICK

PIANO

GTR-MUTED

GTR_LEAD

BASSFINGER

BASSPICK

GTR-SLIDE

32 ♩ = 110,979988

VOC B/U

VOCAL

HIHAT

CYMBALS

SNARE AND TOMS

KICK

PIANO

GTR-MUTED

GTR_LEAD

BASSFINGER

BASSPICK

GTR-SLIDE

33

VOC B/U

VOCAL

HIHAT

CYMBALS

SNARE AND TOMS

KICK

PIANO

GTR-MUTED

BASSFINGER

BASSPICK

GTR-SLIDE

34 ♩ = 110,969933

VOC B/U

VOCAL

HIHAT

CYMBALS

SNARE AND TOMS

KICK

PIANO

GTR-MUTED

BASSFINGER

BASSPICK

GTR-SLIDE

35

VOC B/U

VOCAL

HIHAT

CYMBALS

SNARE AND TOMS

KICK

PIANO

GTR-MUTED

BASSFINGER

BASSPICK

GTR-SLIDE

36

VOCAL

HIHAT

CYMBALS

SNARE AND TOMS

KICK

PIANO

GTR-MUTED

BASSFINGER

BASSPICK

GTR-SLIDE

- **HIHAT**: Treble clef, starts with a quarter rest, followed by eighth notes on G4 and A4, a quarter note on B4, and eighth notes on A4 and G4.
- **CYMBALS**: Treble clef, consists of a continuous eighth-note pattern on a single pitch.
- **SNARE AND TOMS**: Treble clef, starts with a quarter note on G4, followed by a quarter rest, eighth notes on G4 and A4, a quarter note on B4, eighth notes on A4 and G4, and a quarter note on F4.
- **KICK**: Treble clef, consists of a continuous eighth-note pattern on a single pitch.
- **GTR-MUTED**: Treble clef, consists of a continuous eighth-note pattern on a single pitch.
- **BASSFINGER**: Bass clef, consists of a continuous eighth-note pattern on a single pitch.
- **BASSPICK**: Bass clef, consists of a continuous eighth-note pattern on a single pitch, with a triplet of eighth notes at the end of the measure.
- **GTR-SLIDE**: Treble clef, consists of a continuous eighth-note pattern on a single pitch.

37

VOCAL

HIHAT

CYMBALS

SNARE AND TOMS

KICK

PIANO

GTR-MUTED

BASSFINGER

BASSPICK

GTR-SLIDE

38

VOC B/U

VOCAL

HIHAT

CYMBALS

SNARE AND TOMS

KICK

PIANO

GTR-MUTED

BASSFINGER

BASSPICK

GTR-SLIDE

39

VOC B/U

VOCAL

HIHAT

CYMBALS

SNARE AND TOMS

KICK

PIANO

GTR-MUTED

BASSFINGER

BASSPICK

GTR-SLIDE

ECHO

40 $\text{♩} = 110,219963$

VOCAL

HIHAT

CYMBALS

SNARE AND TOMS

KICK

PIANO

GTR-MUTED

BASSFINGER

BASSPICK

GTR-SLIDE

ECHO $\text{♩} = 110,219963$

41

VOCAL

HIHAT

CYMBALS

SNARE AND TOMS

KICK

PIANO

GTR-MUTED

BASSFINGER

BASSPICK

GTR-SLIDE

42 $\text{♩} = 110, 210045$

VOC B/U

VOCAL

HIHAT

CYMBALS

SNARE AND TOMS

KICK

PIANO

GTR-MUTED

BASSFINGER

BASSPICK

GTR-SLIDE

43

VOC B/U

VOCAL

HIHAT

CYMBALS

SNARE AND TOMS

KICK

PIANO

GTR-MUTED

BASSFINGER

BASSPICK

GTR-SLIDE

44

VOC B/U

VOCAL

HIHAT

CYMBALS

SNARE AND TOMS

KICK

PIANO

GTR-MUTED

BASSFINGER

BASSPICK

GTR-SLIDE

45 $\text{♩} = 110,990051$

VOC B/U

VOCAL

HIHAT

CYMBALS

SNARE AND TOMS

KICK

PIANO

GTR-MUTED

BASSFINGER

BASSPICK

GTR-SLIDE

46

VOC B/U

VOCAL

HIHAT

CYMBALS

SNARE AND TOMS

KICK

PIANO

GTR-MUTED

BASSFINGER

BASSPICK

GTR-SLIDE

47

VOC B/U

VOCAL

HIHAT

CYMBALS

SNARE AND TOMS

KICK

PIANO

GTR-MUTED

BASSFINGER

BASSPICK

GTR-SLIDE

48

VOC B/U

VOCAL

HIHAT

CYMBALS

SNARE AND TOMS

KICK

PIANO

GTR-MUTED

BASSFINGER

BASSPICK

GTR-SLIDE

49 ♩ = 110,979988

VOCAL

HIHAT

CYMBALS

SNARE AND TOMS

KICK

PIANO

GTR-MUTED

BASSFINGER

BASSPICK

GTR-SLIDE

50

VOC B/U

VOCAL

HIHAT

CYMBALS

SNARE AND TOMS

KICK

PIANO

GTR-MUTED

BASSFINGER

BASSPICK

GTR-SLIDE

51

VOC B/U

VOCAL

HIHAT

SNARE AND TOMS

KICK

PIANO

GTR-MUTED

BASSFINGER

BASSPICK

GTR-SLIDE

ECHO

Detailed description of the musical score: The score is for page 41, starting at measure 51. It consists of eleven staves. The top two staves are for vocals: 'VOC B/U' and 'VOCAL'. The 'VOCAL' staff has a triplet of eighth notes. The next three staves are for percussion: 'HIHAT', 'SNARE AND TOMS', and 'KICK'. The 'SNARE AND TOMS' staff shows a complex rhythmic pattern with multiple notes and rests. The next three staves are for piano and guitar: 'PIANO', 'GTR-MUTED', and 'BASSFINGER'. The 'PIANO' staff has a few notes. The 'GTR-MUTED' staff has a few notes. The 'BASSFINGER' and 'BASSPICK' staves have a few notes. The 'GTR-SLIDE' staff is empty. The bottom staff is for 'ECHO', which has two triplet markings over eighth notes.

♩ = 111,099998

52

VOCAL

HIHAT

CYMBALS

SNARE AND TOMS

KICK

PIANO

GTR-MUTED

BASSFINGER

BASSPICK

GTR-SLIDE

♩ = 111,099998

3

ECHO

53

VOCAL

HIHAT

CYMBALS

SNARE AND TOMS

KICK

PIANO

GTR-MUTED

GTR_LEAD

BASSFINGER

BASSPICK

GTR-SLIDE

ECHO

54

HIHAT

CYMBALS

SNARE AND TOMS

KICK

PIANO

GTR-MUTED

GTR_LEAD

BASSFINGER

BASSPICK

ECHO

55

HIHAT

CYMBALS

SNARE AND TOMS

KICK

CONGA

PIANO

GTR-MUTED

GTR_LEAD

BASSFINGER

BASSPICK

ECHO

56

HIHAT
CYMBALS
SNARE AND TOMS
KICK
CONGA
PIANO
GTR-MUTED
GTR_LEAD
BASSFINGER
BASSPICK
ECHO

♩ = 111,200073

57

58

HIHAT

CYMBALS

SNARE AND TOMS

KICK

CONGA

PIANO

GTR-MUTED

GTR_LEAD

BASSFINGER

BASSPICK

ECHO

59

HIHAT

CYMBALS

SNARE AND TOMS

KICK

CONGA

PIANO

GTR-MUTED

GTR_LEAD

BASSFINGER

BASSPICK

ECHO

60

HIHAT
CYMBALS
SNARE AND TOMS
KICK
CONGA
PIANO
GTR-MUTED
GTR_LEAD
BASSFINGER
BASSPICK
ECHO

61

HIHAT

CYMBALS

SNARE AND TOMS

KICK

CONGA

PIANO

GTR-MUTED

GTR_LEAD

BASSFINGER

BASSPICK

ECHO

62

HIHAT

CYMBALS

SNARE AND TOMS

KICK

CONGA

PIANO

GTR-MUTED

GTR_LEAD

BASSFINGER

BASSPICK

ECHO

♩ = 111,220062

63

HIHAT

CYMBALS

SNARE AND TOMS

KICK

CONGA

PIANO

GTR-MUTED

GTR_LEAD

BASSFINGER

BASSPICK

ECHO

♩ = 111,200

65

HIHAT

CYMBALS

SNARE AND TOMS

KICK

CONGA

PIANO

GTR-MUTED

GTR_LEAD

BASSFINGER

BASSPICK

ECHO

66

HIHAT

CYMBALS

SNARE AND TOMS

KICK

CONGA

PIANO

GTR-MUTED

GTR_LEAD

BASSFINGER

BASSPICK

ECHO

67

HIHAT

CYMBALS

SNARE AND TOMS

KICK

PIANO

GTR-MUTED

GTR_LEAD

BASSFINGER

BASSPICK

ECHO

68

HIHAT

CYMBALS

SNARE AND TOMS

KICK

PIANO

GTR-MUTED

GTR_LEAD

BASSFINGER

BASSPICK

ECHO

69

HIHAT

CYMBALS

SNARE AND TOMS

KICK

PIANO

GTR-MUTED

GTR_LEAD

BASSFINGER

BASSPICK

GTR-SLIDE

ECHO

70

HIHAT

CYMBALS

SNARE AND TOMS

KICK

PIANO

GTR-MUTED

GTR_LEAD

BASSFINGER

BASSPICK

GTR-SLIDE

ECHO

71

HIHAT

CYMBALS

SNARE AND TOMS

KICK

PIANO

GTR-MUTED

GTR_LEAD

BASSFINGER

BASSPICK

GTR-SLIDE

ECHO

72

HIHAT

CYMBALS

SNARE AND TOMS

KICK

GTR-MUTED

GTR_LEAD

BASSFINGER

BASSPICK

ECHO

73

HIHAT

CYMBALS

SNARE AND TOMS

KICK

PIANO

GTR-MUTED

GTR_LEAD

BASSFINGER

BASSPICK

ECHO

74

HIHAT

CYMBALS

SNARE AND TOMS

KICK

PIANO

GTR-MUTED

GTR_LEAD

BASSFINGER

BASSPICK

GTR-SLIDE

ECHO

75

- KICK:** Shows a single note with a stem, representing a kick drum hit.

76 ♩ = 110, 2000085

77

HIHAT

CYMBALS

SNARE AND TOMS

KICK

PIANO

GTR_LEAD

BASSFINGER

BASSPICK

ECHO

$\text{♩} = 1 \text{ } 10 \text{ } 1100 \text{ } 02 \text{ } 2002 \text{ } 62$

78

HIHAT

CYMBALS

SNARE AND TOMS

KICK

GTR_LEAD

BASSFINGER

BASSPICK

ECHO

79

HIHAT

CYMBALS

SNARE AND TOMS

KICK

GTR_LEAD

ECHO

♩ = 111,209

80

HIHAT

CYMBALS

SNARE AND TOMS

KICK

81

♩ = 111,20996

HIHAT

CYMBALS

SNARE AND TOMS

KICK

GTR_LEAD

GTR-SLIDE

ECHO

♩ = 111,20996

82

HIHAT
CYMBALS
SNARE AND TOMS
KICK
GTR_LEAD
ECHO

83

HIHAT
CYMBALS
SNARE AND TOMS
KICK
GTR_LEAD
GTR-SLIDE
ECHO

85

HIHAT

CYMBALS

SNARE AND TOMS

KICK

GTR_LEAD

GTR_SLIDE

ECHO

86

HIHAT

CYMBALS

SNARE AND TOMS

KICK

GTR_LEAD

GTR-SLIDE

ECHO

87

HIHAT

CYMBALS

SNARE AND TOMS

KICK

GTR_LEAD

GTR_SLIDE

ECHO

88

HIHAT

CYMBALS

SNARE AND TOMS

KICK

PIANO

GTR-SLIDE

ECHO

89

The musical score is divided into two systems. The first system includes the following parts:

The second system includes the following parts:

90

HIHAT

CYMBALS

SNARE AND TOMS

KICK

PIANO

GTR-MUTED

BASSFINGER

BASSPICK

GTR-SLIDE

3

91

HIHAT

CYMBALS

SNARE AND TOMS

KICK

PIANO

GTR-MUTED

BASSFINGER

BASSPICK

GTR-SLIDE

92

♩ = 110,990051

93

HIHAT

CYMBALS

SNARE AND TOMS

KICK

PIANO

GTR-MUTED

BASSFINGER

BASSPICK

GTR-SLIDE

94

95

♩ = 110,50000055

VOCAL

HIHAT

CYMBALS

SNARE AND TOMS

KICK

PIANO

GTR-MUTED

BASSFINGER

BASSPICK

GTR-SLIDE

97

VOCAL

HIHAT

CYMBALS

SNARE AND TOMS

KICK

PIANO

GTR-MUTED

BASSFINGER

BASSPICK

GTR-SLIDE

Detailed description of the musical score: The score is for measures 97-100. The vocal part (measures 97-98) has a whole rest, followed by a quarter rest in measure 99, and a quarter note G4 in measure 100. The hi-hat part has a quarter rest in measure 97, followed by eighth notes in measures 98-100. The cymbals part has a quarter rest in measure 97, followed by eighth notes in measures 98-100. The snare and toms part has a quarter rest in measure 97, followed by eighth notes in measures 98-100. The kick part has a quarter note G2 in measure 97, followed by quarter notes in measures 98-100. The piano part has a quarter note G3 in measure 97, followed by eighth notes in measures 98-100. The muted guitar part has a quarter note G3 in measure 97, followed by eighth notes in measures 98-100. The bassfinger part has a quarter note G2 in measure 97, followed by eighth notes in measures 98-100. The basspick part has a quarter note G2 in measure 97, followed by eighth notes in measures 98-100. The slide guitar part has a quarter note G3 in measure 97, followed by eighth notes in measures 98-100.

98

VOC B/U

VOCAL

HIHAT

CYMBALS

SNARE AND TOMS

KICK

PIANO

GTR-MUTED

BASSFINGER

BASSPICK

GTR-SLIDE

99

VOC B/U

VOCAL

HIHAT

SNARE AND TOMS

KICK

PIANO

GTR-MUTED

BASSFINGER

BASSPICK

GTR-SLIDE

100

VOC B/U

VOCAL

HIHAT

SNARE AND TOMS

KICK

PIANO

GTR-MUTED

BASSFINGER

BASSPICK

GTR-SLIDE

101

VOCAL

HIHAT

SNARE AND TOMS

KICK

PIANO

GTR-MUTED

BASSFINGER

BASSPICK

GTR-SLIDE

Detailed description of the musical score: The score is for measures 101-104. The vocal line (treble clef) starts with a quarter rest, followed by a triplet of eighth notes (G4, A4, B4), then a quarter note (C5), and ends with a quarter rest. The hi-hat (percussion clef) has a pattern of eighth notes with 'x' marks indicating hits. The snare and toms (percussion clef) have a pattern of eighth notes with 'x' marks. The kick (percussion clef) has a pattern of quarter notes. The piano (bass clef) has a quarter note (G2), a quarter rest, and a half rest. The muted guitar (treble clef) has a pattern of eighth notes with slash marks indicating muting. The bass finger (bass clef) has a pattern of eighth notes. The bass pick (bass clef) has a pattern of eighth notes with triplets. The slide guitar (treble clef) has a pattern of eighth notes with a slide mark.

102

VOC B/U

VOCAL

HIHAT

SNARE AND TOMS

KICK

PIANO

GTR-MUTED

BASSFINGER

BASSPICK

GTR-SLIDE

103

VOC B/U

VOCAL

HIHAT

SNARE AND TOMS

KICK

PIANO

GTR-MUTED

BASSFINGER

BASSPICK

GTR-SLIDE

104

VOCAL

HIHAT

SNARE AND TOMS

KICK

PIANO

GTR-MUTED

BASSFINGER

BASSPICK

GTR-SLIDE

105 ♩ = 110,800049

VOCAL

HIHAT

SNARE AND TOMS

KICK

PIANO

GTR-MUTED

BASSFINGER

BASSPICK

GTR-SLIDE

106

$\text{♩} = 110, 620, 500 \text{ ms}$

VOC B/U

VOCAL

HIHAT

CYMBALS

SNARE AND TOMS

KICK

PIANO

GTR-MUTED

BASSFINGER

BASSPICK

GTR-SLIDE

$\text{♩} = 110, 620, 500 \text{ ms}$

ECHO

107 ♩ = 109,400017

VOC B/U

VOCAL

HIHAT

SNARE AND TOMS

KICK

PIANO

GTR-MUTED

BASSFINGER

BASSPICK

GTR-SLIDE

ECHO ♩ = 109,400017

108

♩ = 110,790024

VOCAL

HIHAT

CYMBALS

SNARE AND TOMS

KICK

PIANO

GTR-MUTED

BASSFINGER

BASSPICK

GTR-SLIDE

ECHO

♩ = 110,790024

109 $\text{♩} = 110,800049$

VOCAL

HIHAT

CYMBALS

SNARE AND TOMS

KICK

PIANO

GTR-MUTED

BASSFINGER

BASSPICK

GTR-SLIDE

110

VOC B/U

VOCAL

HIHAT

CYMBALS

SNARE AND TOMS

KICK

PIANO

GTR-MUTED

BASSFINGER

BASSPICK

GTR-SLIDE

ECHO

111 $\text{♩} = 108,210074$ $\text{♩} = 110,1000$

VOC B/U

VOCAL

SNARE AND TOMS

KICK

PIANO

GTR-MUTED

BASSFINGER

BASSPICK

GTR-SLIDE

ECHO $\text{♩} = 108,210074$ $\text{♩} = 110,1000$

Detailed description of the musical score: The score is for page 96, measures 111-114. It features a key signature of one sharp (F#). The tempo is marked as 108,210074 BPM. The vocal line (VOCAL) starts with a rest, followed by a triplet of eighth notes (B4, C5, B4), another triplet (A4, G4, F#4), a rest, and a final triplet (E4, D4, C4). The piano part (PIANO) has a rest in the right hand and a quarter note (B3) in the left hand. The guitar parts (GTR-MUTED, GTR-SLIDE) and bass parts (BASSFINGER, BASSPICK) have rests. The snare and tom part (SNARE AND TOMS) has a rest, followed by a series of eighth notes. The kick part (KICK) has a rest. The echo part (ECHO) at the bottom repeats the vocal melody.

112 ♩ = 110,820036

VOCAL

HIHAT

CYMBALS

SNARE AND TOMS

KICK

PIANO

GTR-MUTED

BASSFINGER

BASSPICK

GTR-SLIDE

ECHO

♩ = 110,820036

113

VOCAL

HIHAT

CYMBALS

SNARE AND TOMS

KICK

PIANO

GTR-MUTED

BASSFINGER

BASSPICK

GTR-SLIDE

114

VOC B/U

VOCAL

HIHAT

CYMBALS

SNARE AND TOMS

KICK

PIANO

GTR-MUTED

BASSFINGER

BASSPICK

GTR-SLIDE

3

3

6

115

VOC B/U

VOCAL

CYMBALS

SNARE AND TOMS

KICK

PIANO

GTR-MUTED

BASSFINGER

BASSPICK

ECHO

117

VOCAL

ECHO

Double bar line symbol on the left side of the page.

119

VOCAL

SNARE AND TOMS

ECHO

121

HIHAT

CYMBALS

SNARE AND TOMS

KICK

GTR-MUTED

BASSFINGER

BASSPICK

GTR-SLIDE

ECHO

123

HIHAT

CYMBALS

SNARE AND TOMS

KICK

GTR-MUTED

BASSFINGER

BASSPICK

GTR-SLIDE

124

CYMBALS

SNARE AND TOMS

KICK

PIANO

GTR-MUTED

BASSFINGER

BASSPICK

GTR-SLIDE

6

3

3

3

125

CYMBALS

SNARE AND TOMS

PIANO

GTR-MUTED

BASSFINGER

BASSPICK

GTR-SLIDE

126

CYMBALS

SNARE AND TOMS

PIANO

BASSFINGER

BASSPICK

GTR-SLIDE

Allman Brothers - One Way Out

VOC B/U

2

VOC B/U

♩ = 110,800049

102

107 ♩ = 109,400017 ♩ = 110,790024 ♩ = 110,800049 ♩ = 108,839974 ♩ = 110,800028 ♩ = 110,839966

114

120

Allman Brothers - One Way Out

VOCAL

♩ = 112,000061

12 3 2 2 110,900000,000

23 2 2 ♩ = 111,009972 ♩ = 110,999908

30 ♩ = 110,990051 ♩ = 110,979988

33 ♩ = 110,969932 ♩ = 109,810066

37 ♩ = 110,199921 ♩ = 110,230087

40 ♩ = 110,219963 ♩ = 110,210045

43 ♩ = 110,990051

46 ♩ = 110,979988 ♩ = 110,990051 ♩ = 110,999908

49 3 3

51 ♩ = 111,099998 3

2

VOCAL

57 $\text{♩} = 111,200073$ $\text{♩} = 111,220062$ $\text{♩} = 110,2200083$ $\text{♩} = 110,220022$ $\text{♩} = 111,2$

5 2 12 2 2

81 $\text{♩} = 11,20,990051$ $\text{♩} = 110,5000845$ $\text{♩} = 110,700035$

11 3

98

101

104 $\text{♩} = 110,800049$ $\text{♩} = 110,800017$

108 $\text{♩} = 110,790024$ $\text{♩} = 110,800049$

111 $\text{♩} = 108,839924$ $\text{♩} = 110,839936$ $\text{♩} = 110,839966$

114

117

120 $\text{♩} = 90,410057$

3 4

HIHAT

Allman Brothers - One Way Out

♩ = 112,000061

2

6

10

14

18

♩ = 110,990051

22

♩ = 113,010101 ♩ = 113,000099 ♩ = 111,009

26

♩ = 110,999908 ♩ = 110,990051

31

♩ = 110,979988 ♩ = 110,969988 ♩ = 110,969988

36

♩ = 109,810066 ♩ = 109,990010 ♩ = 1230087 ♩ = 110,219963

41

♩ = 110,210045

V.S.

2

HIHAT

45 $\text{♩} = 110,990051$

49 $\text{♩} = 110,979988$ $\text{♩} = 110,990051$ $\text{♩} = 110,999908$ $\text{♩} = 111,099998$

54 $\text{♩} = 111,200073$

58 $\text{♩} = 111,220$

63 $\text{♩} = 111,200073$

68

72 $\text{♩} = 107,900085$

77 $\text{♩} = 110,220052$ $\text{♩} = 111,209961$

81 $\text{♩} = 111,209961$

85

HIHAT
♩ = 110,990051

90

95 ♩ = 110,5400845 ♩ = 110,490023

100

104

♩ = 110,800049

~~♩ = 110,800017~~

108

♩ = 110,790024

♩ = 110,800049

♩ = 108,8300410, 100,880036

113

♩ = 110,839966

5

121

♩ = 90,410057

4

CYMBALS

Allman Brothers - One Way Out

♩ = 112,000061

5

9

12

15

18

♩ = 110,990051

21

♩ = 113,000099

24

♩ = 111,009972

27

♩ = 110,999908

♩ = 110,990051

31

♩ = 110,979988

34

♩ = 110,960038

♩ = 109,810066

V.S.

2

CYMBALS

38 $\text{♩} = 110,199921$ $\text{♩} = 110,230087$ $\text{♩} = 110,219963$

42 $\text{♩} = 110,210045$

45 $\text{♩} = 110,990051$

48 $\text{♩} = 110,979988$ $\text{♩} = 110,990051$ $\text{♩} = 110,999908$

52 $\text{♩} = 111,099998$

55 $\text{♩} = 111,200073$

59 $\text{♩} = 111,220$

63 $\text{♩} = 111,200073$

67

71

CYMBALS

75 $\text{♩} = 107,200085$ $\text{♩} = 110,200029$ $\text{♩} = 111,209$

80 $\text{♩} = 111,209961$

84

88 $\text{♩} = 110,990051$

93 $\text{♩} = 110,500055$ $\text{♩} = 110,490024$

98 $\text{♩} = 110,800049$ $\text{♩} = 110,790024$

109 $\text{♩} = 110,800049$ $\text{♩} = 108,830024$ $\text{♩} = 110,800036$

113 $\text{♩} = 110,839966$

122 $\text{♩} = 90,410057$

SNARE AND TOMS

Allman Brothers - One Way Out

♩ = 112,000061

5

8

11

14

♩ = 113,64001

17

♩ = 110,990051

20

♩ = 113,00009

23

♩ = 111,00909

26

♩ = 110,999908

29

♩ = 110,990051

V.S.

2

SNARE AND TOMS

32 $\text{♩} = 110,979988$ $\text{♩} = 110,969933$

35 $\text{♩} = 109,810066$

38 $\text{♩} = 110,199921$ $\text{♩} = 110,230087$ $\text{♩} = 110,219963$

41 $\text{♩} = 110,210045$

43

45 $\text{♩} = 110,990051$

47

49 $\text{♩} = 110,979988$ $\text{♩} = 110,990051$ $\text{♩} = 110,999908$

52 $\text{♩} = 111,099998$

55 $\text{♩} = 111,200073$

SNARE AND TOMS

58

61

64

67

70

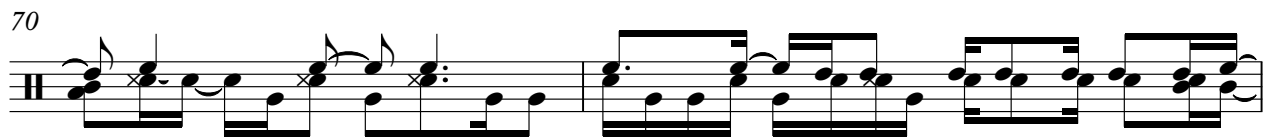

72

74

77

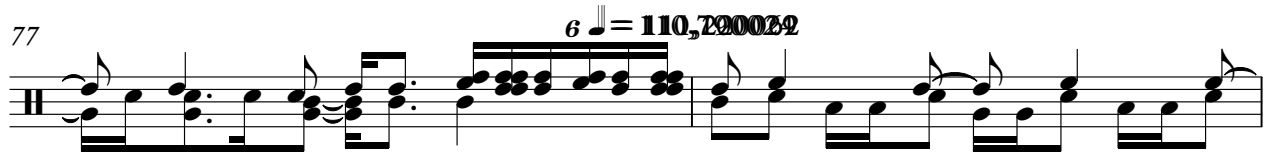

79

81

V.S.

SNARE AND TOMS

83

86

89

92 $\text{♩} = 110,990051$

95 $\text{♩} = 110,500055$ $\text{♩} = 110,490053$

98

101

104 $\text{♩} = 110,800049$

107 $\text{♩} = 109,400017$ $\text{♩} = 110,790024$ $\text{♩} = 110,800049$

110 $\text{♩} = 108,830024$ $\text{♩} = 110,000093$

SNARE AND TOMS

113 ♩ = 110,839966

117

123

125

♩ = 90,410057

126

KICK

Allman Brothers - One Way Out

♩ = 112,000061
2

7

11

15

18

♩ = 110,990051

21

♩ = 113,000099

25

♩ = 111,009972

♩ = 110,999

28

♩ = 110,990051

32

♩ = 110,979988

♩ = 110,969933

35

♩ = 109,810066

V.S.

2

KICK

38

♩ = 110,199921 ♩ = 110,230087 ♩ = 110,219963

42

♩ = 110,210045

♩ = 110,990051

46

49

♩ = 110,979988

♩ = 110,990051

♩ = 110,999908

♩ = 111,099998

53

♩ = 111,200073

58

♩ = 111,220000

63

♩ = 111,200073

68

72

76

♩ = 107,900085

♩ = 110,220052

♩ = 111,209

KICK

80

♩ = 111,209961

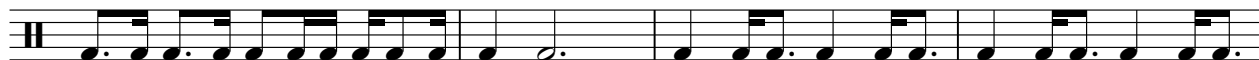

84

88

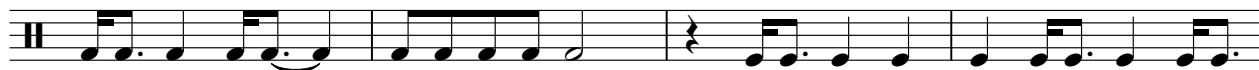

92 ♩ = 110,990051

♩ = 110,5400845 ♩ = 110,790024

97

101

♩ = 110,800049

106 ~~♩ = 110,800049~~ ♩ = 110,800049 ♩ = 110,800049 ♩ = 108,800049, 100

112 ♩ = 110,820036

♩ = 110,839966

117

3

~~♩ = 110,800049~~ ♩ = 110,800049

123

♩ = 90,410057
4

CONGA

Allman Brothers - One Way Out

12 3 2 2

23 2 2 3 2 2 2

37 2 2 3 4 2

52 3

59

64 9

77 2 2 11 3 9

105 2

113 7 3 4

PIANO

Allman Brothers - One Way Out

♩ = 112,000061

12 3

18 ♩ = 110,990051

21 ♩ = 113,000099

23

25 ♩ = 111,009972

27 ♩ = 110,999908

V.S.

2

PIANO

29 $\text{♩} = 110,990051$

32 $\text{♩} = 110,979988$ $\text{♩} = 110,969925$

35 $\text{♩} = 109,810066$

$\text{♩} = 110,199921$ $\text{♩} = 110,230087$ $\text{♩} = 110,219963$

38

41 $\text{♩} = 110,210045$

44 $\text{♩} = 110,990051$

47

♩ = 110,979988

♩ = 110,990051

♩ = 110,9999

49

♩ = 111,099998

51

54

♩ = 111,200073

57

60

62 $\text{♩} = 111,220062$ $\text{♩} = 111,200073$

66

68

70 $\text{♩} = 1107,200083$ $\text{♩} = 1101,290092$

75

79 $\text{♩} = 111,209961$ $\text{♩} = 111,209961$

90 $\text{♩} = 110,990051$

93 $\text{♩} = 1105400845$

96 $\text{♩} = 110,490054$

99

103 $\text{♩} = 110,800049$

106 $\text{♩} = 110,790024$

109 $\text{♩} = 110,800049$ $\text{♩} = 108,830024$ $\text{♩} = 110,100$

112 $\text{♩} = 110,800036$ $\text{♩} = 110,839966$

V.S.

6

PIANO

115

4 4 2 2

124

$\text{♩} = 90,410057$

3 2

♩ = 112,000061

4

6

9

11

13

15

18

♩ = 110,990051

21

♩ = 113,000099

24

♩ = 111,009972

2

GTR-MUTED

♩ = 110,999908

27

30 ♩ = 110,990051

♩ = 110,979988

33

♩ = 110,969933 ~~♩ = 110,999908~~

36

♩ = 109,810066

~~♩ = 110,999908~~ ♩ = 110,199921 ♩ = 110,219963

39

♩ = 110,219963

42

♩ = 110,210045

44

♩ = 110,990051

46

49

♩ = 110,979988

♩ = 110,990051

♩ = 110,999908

52

♩ = 111,099998

GTR-MUTED

3

♩ = 111,200073

55

58

61

♩ = 111,220062

♩ = 111,200

65

68

71

73

75

♩ = 107,900083

♩ = 111,220062

♩ = 111,209961

♩ = 111,209

89

92 $\text{♩} = 110,990051$

95 $\text{♩} = 110,594008055$ $\text{♩} = 110,4790524$

98

100

102

105 $\text{♩} = 110,800049$ $\text{♩} = 110,800049$

108 $\text{♩} = 110,790024$ $\text{♩} = 110,800049$

111 $\text{♩} = 108,839974$ $\text{♩} = 110,00602963$ $\text{♩} = 110,839966$

114

GTR-MUTED

122

124

$\text{♩} = 90,410057$

3

Allman Brothers - One Way Out

GTR_LEAD

12 3 2 2 110,990,000

23 2 2 2 2 2 111,009972 110,199908051 110,979988 110,990,000

36 2 2 3 4 109,810066 110,230087 110,296045 110,990050,979988

50 2 110,000,000008

57 111,200073

60 111,

63 111,2000

65

67

69 3

V.S.

BASSFINGER

Allman Brothers - One Way Out

♩ = 112,000061
12 3

19 ♩ = 110,990051

22 ♩ = 113,010101 ♩ = 113,000099

25 ♩ = 111,009972 ♩ = 110,999

28 ♩ = 110,990051

31 ♩ = 110,979988

34 ♩ = 110,969933 ♩ = 109,810066

37 ♩ = 110,199921 ♩ = 110,230087

40 ♩ = 110,219963 ♩ = 110,210045

43 ♩ = 110,990051

V.S.

BASSFINGER

46

49 ♩ = 110,979988

♩ = 110,990051

♩ = 110,999908

52 ♩ = 111,099998

55

♩ = 111,200073

58

61

♩ = 111,220062

♩ = 111,200

65

68

71

74

♩ = 107,900085

♩ = 110,1,000001

BASSFINGER

78

♩ = 111,209961

♩ = 111,209961

2

8

90

♩ = 110,990051

Allman Brothers - One Way Out

BASSPICK

♩ = 112,00061

12 3 3

19

♩ = 110,99051

3

21

♩ = 113,00099

3 3 3 3

24

♩ = 111,00972

3

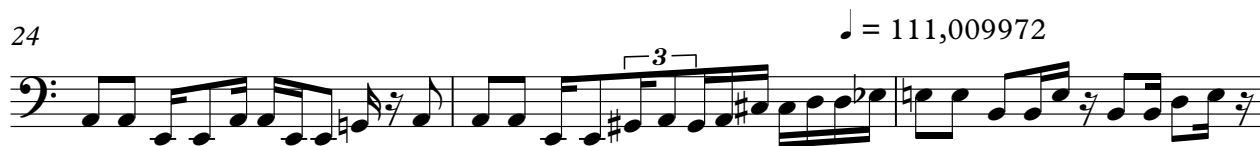

27

♩ = 110,999908

30

♩ = 110,99051

♩ = 110,979988

3

33

♩ = 110,969933

3 3 3

36

♩ = 109,810066

3 3

38

♩ = 110,199921

♩ = 110,230087

♩ = 110,219963

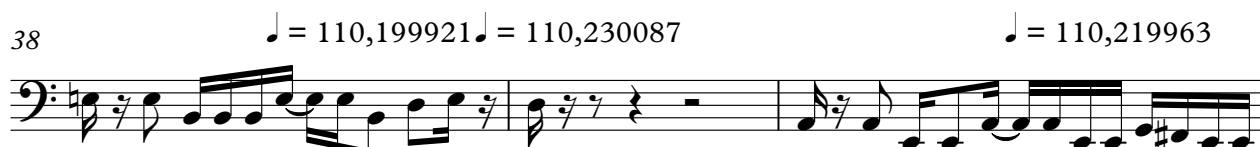

41

♩ = 110,210045

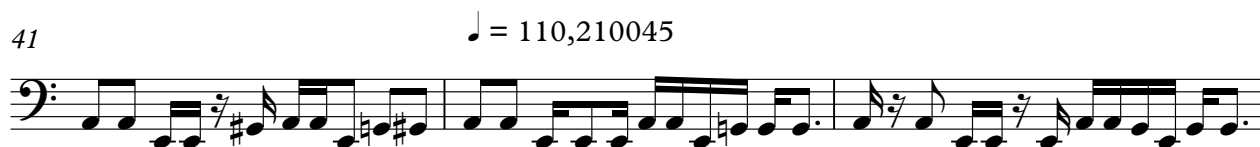

V.S.

BASSPICK

♩ = 110,990051

44

47

49 ♩ = 110,979988

♩ = 110,990051

♩ = 110,999908

52 ♩ = 111,099998

55

♩ = 111,200073

58

61

♩ = 111,220062

64

♩ = 111,200073

67

70

BASSPICK

73

♩ = 107,200085

77

♩ = 100,000062

♩ = 111,209961

♩ = 111,209961

90

♩ = 110,990051

93

♩ = 110,500065

96

♩ = 110,000064

99

101

103

♩ = 110,800049

106

♩ = 110,000061

♩ = 110,790024

109

♩ = 110,800049

♩ = 108,800024

♩ = 110,100000

V.S.

4

BASSPICK

112 ♩ = 110,80036

♩ = 110,83996

114

122

♩ = 90,410057

GTR-SLIDE

Allman Brothers - One Way Out

♩ = 112,000061

12 3

19 ♩ = 110,990051

21 ♩ = 113,000099

24 ♩ = 111,009972

27 ♩ = 110,999908

30 ♩ = 110,990051 ♩ = 110,979988

34 ♩ = 110,969933 ♩ = 109,810066

37 ♩ = 110,199921 ♩ = 110,230087 ♩ = 110,219963

41 ♩ = 110,210045

44 ♩ = 110,990051

V.S.

GTR-SLIDE

♩ = 110,979988

47

50

♩ = 110,990051 ♩ = 110,999908 ♩ = 111,099998

53

♩ = 111,200073 ♩ = 111,220062 ♩ = 111,200

69

76

♩ = 107,900085 ♩ = 110,290022 ♩ = 111,209961 ♩ = 111,209961

85

88

90

92

♩ = 110,990051

94

♩ = 110,50408455

110,4700534

96

99

102

105

110,800049

110,800049

108

110,790024

110,800049

111

108,839966

110,839966

114

5

122

124

90,410057

3

2

ECHO

Allman Brothers - One Way Out

♩ = 112,000061

4

6

9

11

13

15

18

30

39

♩ = 110,990 ♩ = 111,009972 ♩ = 110,990 ♩ = 110,979988 ♩ = 110,9810066 ♩ = 110,99992

♩ = 110,219963 ♩ = 110,210045

2

ECHO

45 $\text{♩} = 110,99005,979988$ $\text{♩} = 110,99005,979988$ $\text{♩} = 111,099998$

53 $\text{♩} = 111,200073$

58

61 $\text{♩} = 111,220062$

64 $\text{♩} = 111,200073$

67

69

72

75 $\text{♩} = 107,200085$ $\text{♩} = 110,0000000042$

79 $\text{♩} = 111,209961$ $\text{♩} = 111,209961$

