

# Allman Brothers - Stormy Monday

♩ = 174,000290

melody

Drums

Overdriven Guitar

Fretless bass

♩ = 174,000290

Rock Organ

Acoustic Grand Piano

5

Drums

Overdriven Guitar

Fretless bass

Rock Organ

Acoustic Grand Piano

9

Drums

Overdriven Guitar

Fretless bass

Rock Organ

Acoustic Grand Piano

13

Drums

Overdriven Guitar

Fretless bass

Rock Organ

Acoustic Grand Piano

16

Drums

Overdriven Guitar

Fretless bass

Rock Organ

Acoustic Grand Piano

19

Drums

Overdriven Guitar

Fretless bass

Rock Organ

Acoustic Grand Piano

22

Drums

Overdriven Guitar

Fretless bass

Rock Organ

Acoustic Grand Piano

25

Drums

Overdriven Guitar

Fretless bass

Rock Organ

Acoustic Grand Piano

29

Drums

Overdriven Guitar

Fretless bass

Rock Organ

Acoustic Grand Piano

32

Drums

Overdriven Guitar

Fretless bass

Rock Organ

Acoustic Grand Piano

35

Drums

Overdriven Guitar

Fretless bass

Rock Organ

Acoustic Grand Piano

39

Drums

Overdriven Guitar

Fretless bass

Rock Organ

Acoustic Grand Piano

43

Drums

Overdriven Guitar

Fretless bass

Rock Organ

Acoustic Grand Piano

46

Drums

Overdriven Guitar

Fretless bass

Rock Organ

Acoustic Grand Piano

49

Drums

Overdriven Guitar

Fretless bass

Rock Organ

Acoustic Grand Piano

52

melody

Drums

Overdriven Guitar

Fretless bass

Rock Organ

Acoustic Grand Piano

56

melody

Drums

Overdriven Guitar

Fretless bass

Rock Organ

Acoustic Grand Piano

60

melody

Drums

Overdriven Guitar

Fretless bass

Rock Organ

Acoustic Grand Piano

63

melody

Drums

Overdriven Guitar

Fretless bass

Rock Organ

Acoustic Grand Piano

66

melody

Drums

Overdriven Guitar

Fretless bass

Rock Organ

Acoustic Grand Piano

69

melody

Drums

Overdriven Guitar

Fretless bass

Rock Organ

Acoustic Grand Piano

73

Drums

Overdriven Guitar

Fretless bass

Rock Organ

Acoustic Grand Piano

77

melody

Drums

Overdriven Guitar

Fretless bass

Rock Organ

Acoustic Grand Piano

80

melody

Drums

Overdriven Guitar

Fretless bass

Rock Organ

Acoustic Grand Piano

83

Drums

Overdriven Guitar

Fretless bass

Rock Organ

Acoustic Grand Piano

86

melody

Drums

Overdriven Guitar

Fretless bass

Rock Organ

Acoustic Grand Piano

90

melody

Drums

Overdriven Guitar

Fretless bass

Rock Organ

Acoustic Grand Piano

94

melody

Drums

Overdriven Guitar

Fretless bass

Rock Organ

Acoustic Grand Piano

97

Drums

Overdriven Guitar

Fretless bass

Rock Organ

Acoustic Grand Piano

100

melody

Drums

Overdriven Guitar

Fretless bass

Rock Organ

Acoustic Grand Piano

104

melody

Drums

Overdriven Guitar

Fretless bass

Rock Organ

Acoustic Grand Piano

108

melody

Drums

Overdriven Guitar

Fretless bass

Rock Organ

Acoustic Grand Piano

111

melody

Drums

Overdriven Guitar

Fretless bass

Rock Organ

Acoustic Grand Piano

114

melody

Drums

Overdriven Guitar

Fretless bass

Rock Organ

Acoustic Grand Piano

117

melody

Drums

Overdriven Guitar

Fretless bass

Rock Organ

Acoustic Grand Piano

121

Drums

Overdriven Guitar

Fretless bass

Rock Organ

Acoustic Grand Piano

125

melody

Drums

Overdriven Guitar

Fretless bass

Rock Organ

Acoustic Grand Piano

128

melody

Drums

Overdriven Guitar

Fretless bass

Rock Organ

Acoustic Grand Piano

131

Drums

Overdriven Guitar

Fretless bass

Rock Organ

Acoustic Grand Piano

134

melody

Drums

Overdriven Guitar

Fretless bass

Rock Organ

Acoustic Grand Piano

138

melody

Drums

Overdriven Guitar

Fretless bass

Rock Organ

Acoustic Grand Piano

141

melody

Drums

Overdriven Guitar

Fretless bass

Rock Organ

Acoustic Grand Piano

144

Drums

Overdriven Guitar

Fretless bass

Rock Organ

Acoustic Grand Piano

147

melody

Drums

Overdriven Guitar

Fretless bass

Rock Organ

Acoustic Grand Piano

151

melody

Drums

Overdriven Guitar

Fretless bass

Rock Organ

Acoustic Grand Piano

155

melody

Drums

Overdriven Guitar

Fretless bass

Rock Organ

Acoustic Grand Piano

159

melody

Drums

Overdriven Guitar

Fretless bass

Rock Organ

Acoustic Grand Piano

162

melody

Drums

Overdriven Guitar

Fretless bass

Rock Organ

Acoustic Grand Piano

165

melody

Drums

Overdriven Guitar

Fretless bass

Rock Organ

Acoustic Grand Piano

169

Drums

Overdriven Guitar

Fretless bass

Rock Organ

Acoustic Grand Piano

173

melody

Drums

Overdriven Guitar

Fretless bass

Rock Organ

Acoustic Grand Piano

176

melody

Drums

Overdriven Guitar

Fretless bass

Rock Organ

Acoustic Grand Piano

179

Drums

Overdriven Guitar

Fretless bass

Rock Organ

Acoustic Grand Piano

182

melody

Drums

Overdriven Guitar

Fretless bass

Rock Organ

Acoustic Grand Piano

186

melody

Drums

Overdriven Guitar

Fretless bass

Rock Organ

Acoustic Grand Piano

190

melody

Drums

Overdriven Guitar

Fretless bass

Rock Organ

Acoustic Grand Piano

193

Drums

Overdriven Guitar

Fretless bass

Rock Organ

Acoustic Grand Piano

196

Drums

Overdriven Guitar

Fretless bass

Rock Organ

Acoustic Grand Piano

200

Drums

Overdriven Guitar

Fretless bass

Rock Organ

Acoustic Grand Piano

203

Drums

Overdriven Guitar

Fretless bass

Rock Organ

Acoustic Grand Piano

206

Drums

Overdriven Guitar

Fretless bass

Rock Organ

Acoustic Grand Piano

209

Drums

Overdriven Guitar

Fretless bass

Rock Organ

Acoustic Grand Piano

212

Drums

Overdriven Guitar

Fretless bass

Rock Organ

Acoustic Grand Piano

215

Drums

Overdriven Guitar

Fretless bass

Rock Organ

Acoustic Grand Piano

218

Drums

Overdriven Guitar

Fretless bass

Rock Organ

Acoustic Grand Piano

222

Drums

Overdriven Guitar

Fretless bass

Rock Organ

Acoustic Grand Piano

225

Drums

Overdriven Guitar

Fretless bass

Rock Organ

Acoustic Grand Piano

228

Drums

Overdriven Guitar

Fretless bass

Rock Organ

Acoustic Grand Piano

232

Drums

Overdriven Guitar

Fretless bass

Rock Organ

Acoustic Grand Piano

236

Drums

Overdriven Guitar

Fretless bass

Rock Organ

Acoustic Grand Piano

239

Drums

Overdriven Guitar

Fretless bass

Rock Organ

Acoustic Grand Piano

242

Drums

Overdriven Guitar

Fretless bass

Rock Organ

Acoustic Grand Piano

245

Drums

Overdriven Guitar

Fretless bass

Rock Organ

Acoustic Grand Piano

249

Drums

Overdriven Guitar

Fretless bass

Rock Organ

Acoustic Grand Piano

253

Drums

Overdriven Guitar

Fretless bass

Rock Organ

Acoustic Grand Piano

256

Drums

Overdriven Guitar

Fretless bass

Rock Organ

Acoustic Grand Piano

259

Drums

Overdriven Guitar

Fretless bass

Rock Organ

Acoustic Grand Piano

262

Drums

Overdriven Guitar

Fretless bass

Rock Organ

Acoustic Grand Piano

266

Drums

Overdriven Guitar

Fretless bass

Rock Organ

Acoustic Grand Piano

270

Drums

Overdriven Guitar

Fretless bass

Rock Organ

Acoustic Grand Piano

273

Drums

Overdriven Guitar

Fretless bass

Rock Organ

Acoustic Grand Piano

276

Drums

Overdriven Guitar

Fretless bass

Rock Organ

Acoustic Grand Piano

280

Drums

Overdriven Guitar

Fretless bass

Rock Organ

Acoustic Grand Piano

284

Drums

Overdriven Guitar

Fretless bass

Rock Organ

Acoustic Grand Piano

287

Drums

Overdriven Guitar

Fretless bass

Rock Organ

Acoustic Grand Piano

290

Drums

Overdriven Guitar

Fretless bass

Rock Organ

Acoustic Grand Piano

293

Drums

Overdriven Guitar

Fretless bass

Rock Organ

Acoustic Grand Piano

3

296

Drums

Overdriven Guitar

Fretless bass

Rock Organ

Acoustic Grand Piano

3

299

Drums

Overdriven Guitar

Fretless bass

Rock Organ

Acoustic Grand Piano

301

Drums

Overdriven Guitar

Fretless bass

Rock Organ

Acoustic Grand Piano

303

Drums

Overdriven Guitar

Fretless bass

Rock Organ

Acoustic Grand Piano

305

Drums

Overdriven Guitar

Fretless bass

Rock Organ

Acoustic Grand Piano

308

Drums

Overdriven Guitar

Fretless bass

Rock Organ

Acoustic Grand Piano

311

Drums

Fretless bass

Rock Organ

Acoustic Grand Piano

314

Drums

Fretless bass

Rock Organ

Acoustic Grand Piano

316

Drums

Overdriven Guitar

Fretless bass

Rock Organ

Acoustic Grand Piano

319

Drums

Overdriven Guitar

Fretless bass

Rock Organ

Acoustic Grand Piano

322

Drums

Overdriven Guitar

Fretless bass

Rock Organ

Acoustic Grand Piano

325

Drums

Overdriven Guitar

Fretless bass

Rock Organ

Acoustic Grand Piano

328

Drums

Overdriven Guitar

Fretless bass

Rock Organ

Acoustic Grand Piano

330

Drums

Overdriven Guitar

Fretless bass

Rock Organ

Acoustic Grand Piano

332

Drums

Overdriven Guitar

Fretless bass

Rock Organ

Acoustic Grand Piano

335

Drums

Overdriven Guitar

Fretless bass

Rock Organ

Acoustic Grand Piano

338

melody

Drums

Overdriven Guitar

Fretless bass

Rock Organ

Acoustic Grand Piano

342

melody

Drums

Overdriven Guitar

Fretless bass

Rock Organ

Acoustic Grand Piano

346

melody

Drums

Overdriven Guitar

Fretless bass

Rock Organ

Acoustic Grand Piano

350

melody

Drums

Overdriven Guitar

Fretless bass

Rock Organ

Acoustic Grand Piano

353

melody

Drums

Overdriven Guitar

Fretless bass

Rock Organ

Acoustic Grand Piano

356

melody

Drums

Fretless bass

Rock Organ

Acoustic Grand Piano

360

melody

Drums

Overdriven Guitar

Fretless bass

Rock Organ

Acoustic Grand Piano

364

melody

Drums

Overdriven Guitar

Fretless bass

Rock Organ

Acoustic Grand Piano

367

melody

Drums

Overdriven Guitar

Fretless bass

Rock Organ

Acoustic Grand Piano

370

melody

Drums

Overdriven Guitar

Fretless bass

Rock Organ

Acoustic Grand Piano

372

melody

Drums

Overdriven Guitar

Fretless bass

Rock Organ

Acoustic Grand Piano

374

melody

Drums

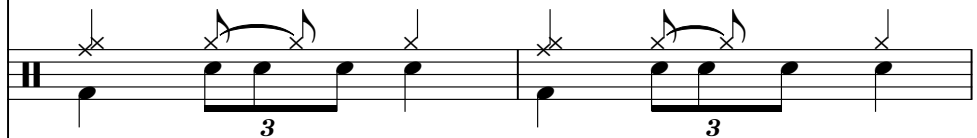

Overdriven Guitar

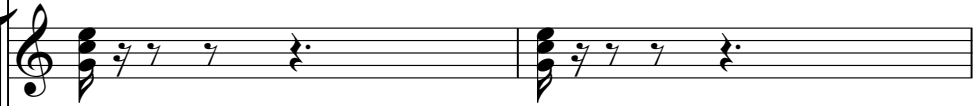

Fretless bass

Rock Organ

Acoustic Grand Piano

376

melody

Drums

Overdriven Guitar

Fretless bass

Rock Organ

Acoustic Grand Piano

379

melody

Drums

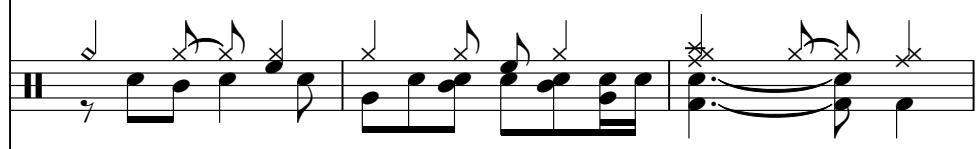

Overdriven Guitar

Fretless bass

Rock Organ

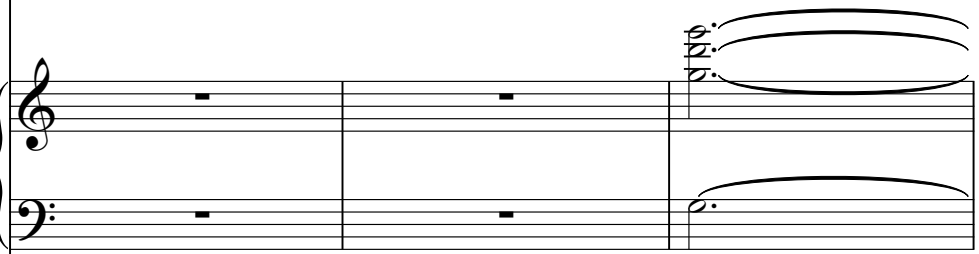

Acoustic Grand Piano

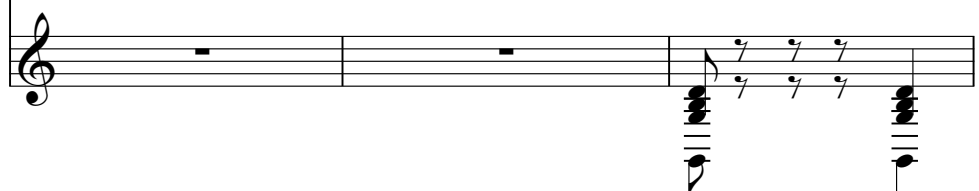

382

melody

Drums

Overdriven Guitar

Fretless bass

Rock Organ

Acoustic Grand Piano

385

Drums

Overdriven Guitar

Fretless bass

Rock Organ

Acoustic Grand Piano

387

Drums

Overdriven Guitar

Fretless bass

Rock Organ

Acoustic Grand Piano

389

Drums

Overdriven Guitar

Fretless bass

Rock Organ

Acoustic Grand Piano

391

Drums

Overdriven Guitar

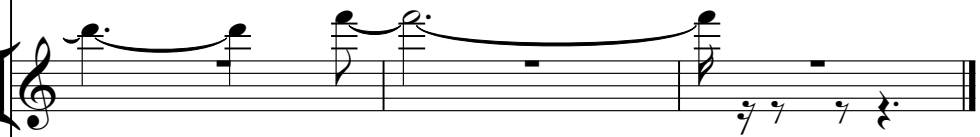

Overdriven guitar notation for measures 391-394. Measure 391 has a half note G4, a quarter note A4, and a quarter note B4. Measure 392 has a half note C5, a quarter note B4, and a quarter note A4. Measure 393 has a half note G4, a quarter note F4, and a quarter note E4. Measure 394 has a half note D4, a quarter note C4, and a quarter note B3.

Rock Organ

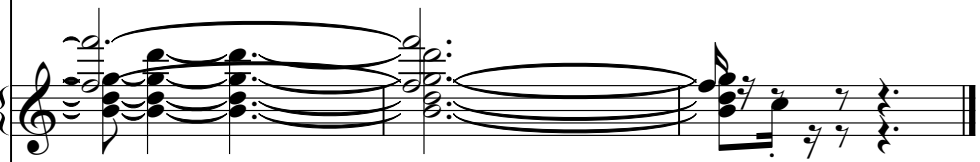

Rock organ notation for measures 391-394. Measure 391 has a half note G4, a quarter note A4, and a quarter note B4. Measure 392 has a half note C5, a quarter note B4, and a quarter note A4. Measure 393 has a half note G4, a quarter note F4, and a quarter note E4. Measure 394 has a half note D4, a quarter note C4, and a quarter note B3.

Acoustic Grand Piano

Acoustic grand piano notation for measures 391-394. Measure 391 has a half note G4, a quarter note A4, and a quarter note B4. Measure 392 has a half note C5, a quarter note B4, and a quarter note A4. Measure 393 has a half note G4, a quarter note F4, and a quarter note E4. Measure 394 has a half note D4, a quarter note C4, and a quarter note B3.

Allman Brothers - Stormy Monday

melody

♩ = 174,000290

52 3

60 2

68 5

79 3

88 3

95 6 3

109 2

117 5

128 3

137 3 6

2

melody

149

3 2

159

166

177

186

191

345

354

366

373

melody

3

379

# Allman Brothers - Stormy Monday

## Drums

♩ = 174,000290

1

7

13

19

25

31

37

43

49

55

V.S.

61

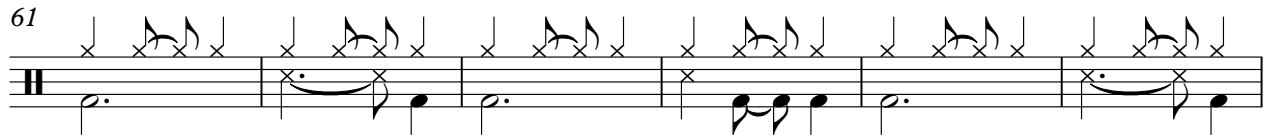

67

73

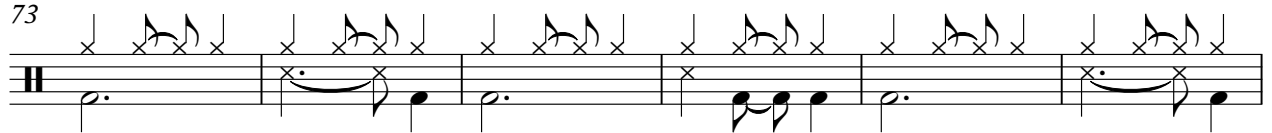

79

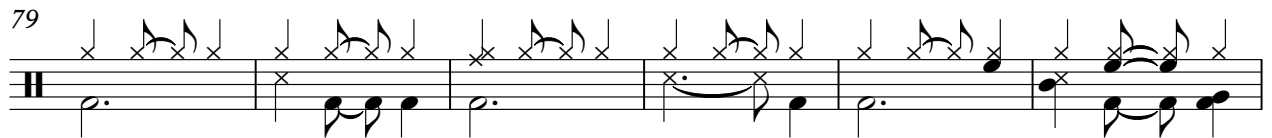

85

91

97

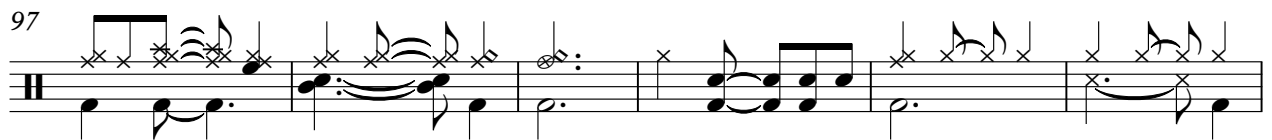

103

109

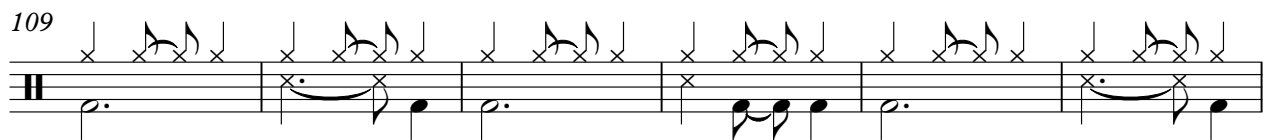

115

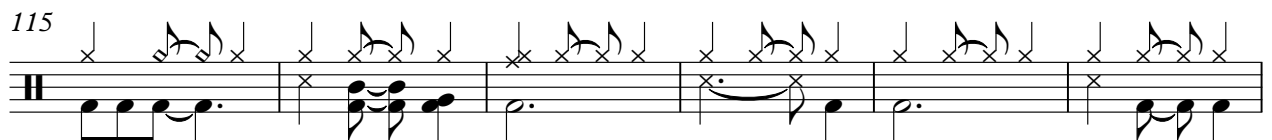

121

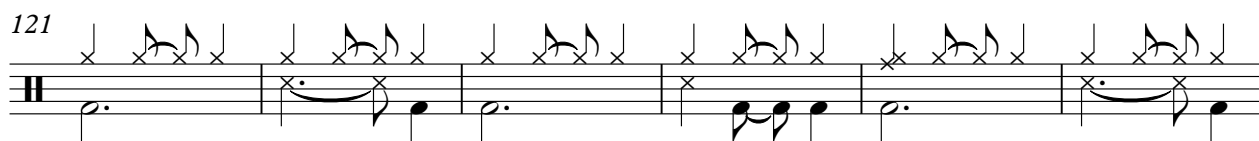

127

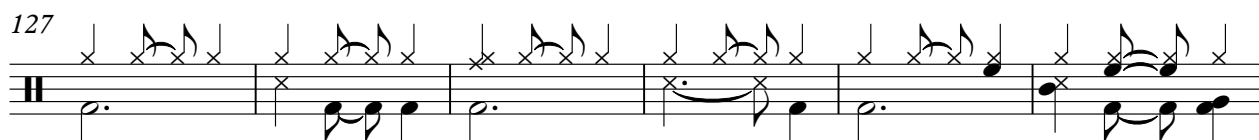

133

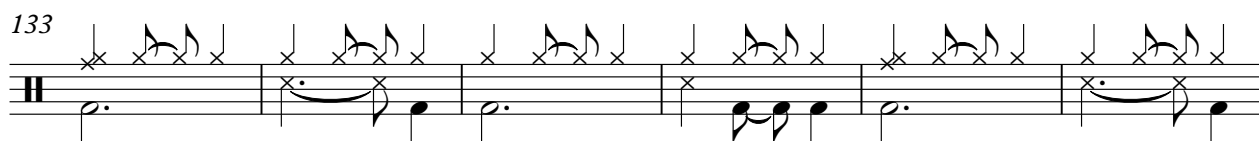

139

144

150

156

162

168

174

180

186

192

198

204

210

216

222

228

234

240

246

252

258

264

270

276

282

288

293

V.S.

298

303

308

313

318

323

328

333

338

344

350

356

362

368

374

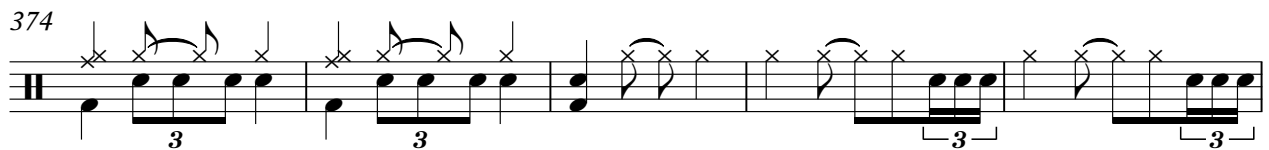

379

384

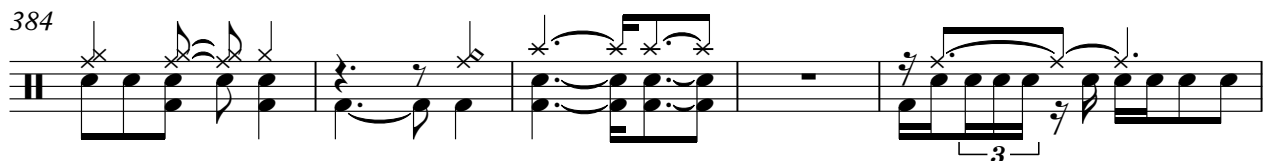

389

Overdriven Guitar

Allman Brothers - Stormy Monday

♩ = 174,000290

2

10

19

28

34

42

48

55

62

5

72

78

85

91

97

105

114

125

132

139

145

154

163

173

180

187

193

197

268

276

283

290

298

304

309

322

329

335

342

351

362

368

375

383

388

# Allman Brothers - Stormy Monday

Fretless bass

♩ = 174,000290

V.S.

73

81

89

97

105

111

118

125

133

142

150

156

162

169

177

185

193

201

207

214

V.S.

221

229

238

246

252

258

265

273

281

289

296

302

308

314

320

326

332

339

346

352

V.S.

358

365

373

382

386

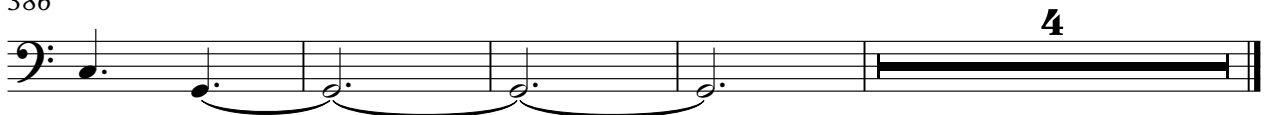

Rock Organ

Allman Brothers - Stormy Monday

♩ = 174,000290

13

21

31

40

47

54

63

V.S.

72

82

91

97

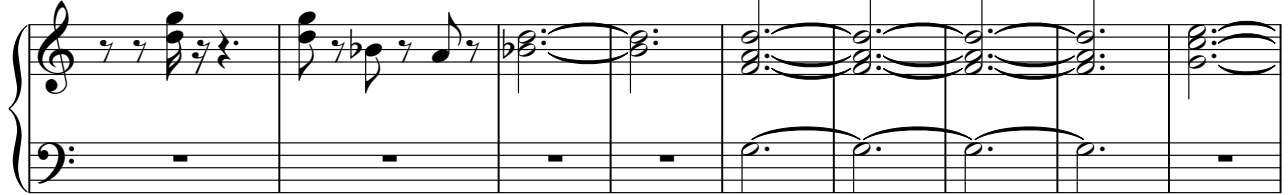

106

115

124

133

142

148

158

166

176

185

192

200

209

V.S.

218

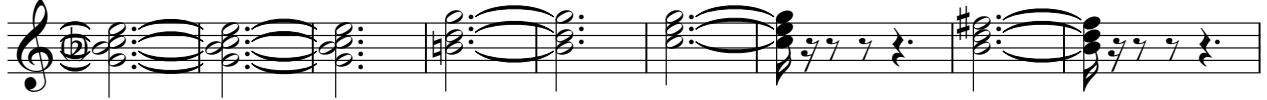

227

237

242

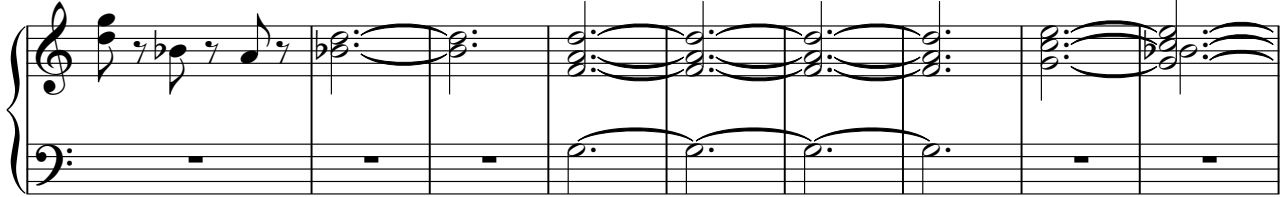

251

260

269

278

286

292

Rock Organ

298

302

306

311

318

324

330

336

344

353

362

371

375

383

389

Acoustic Grand Piano

Allman Brothers - Stormy Monday

♩ = 174,000290

4

12

18

24

30

35

40

47

53

62

V.S.

130

135

142

147

155

161

166

174

179

184

V.S.

256

260

268

274

279

286

291

296

301

305

V.S.

370

375

382

387

390
