

♩ = 205,000656

Percussion

Jazz Guitar

Jazz Guitar

Jazz Guitar

Fretless Electric Bass

Electric Piano

Rock Organ

Solo

Solo

JESSICA

11

Perc.

J. Gtr.

J. Gtr.

J. Gtr.

E. Bass

E. Piano

Organ

Solo

Solo

14

16

Perc.

J. Gtr.

J. Gtr.

J. Gtr.

E. Bass

E. Piano

Organ

Solo

Solo

18

Perc.

J. Gtr.

J. Gtr.

J. Gtr.

E. Bass

E. Piano

Organ

Solo

Solo

20

Perc.

J. Gtr.

J. Gtr.

J. Gtr.

E. Bass

E. Piano

Organ

Solo

Solo

22

Perc.

J. Gtr.

J. Gtr.

J. Gtr.

E. Bass

E. Piano

Organ

Solo

Solo

24

Perc.

J. Gtr.

J. Gtr.

J. Gtr.

E. Bass

E. Piano

Organ

Solo

Solo

26

Perc.

J. Gtr.

J. Gtr.

J. Gtr.

E. Bass

E. Piano

Organ

Solo

Solo

28

Perc.

J. Gtr.

J. Gtr.

J. Gtr.

E. Bass

E. Piano

Organ

Solo

Solo

34

Perc.

J. Gtr.

J. Gtr.

J. Gtr.

E. Bass

E. Piano

Organ

Solo

Solo

36

Perc.

J. Gtr.

J. Gtr.

J. Gtr.

E. Bass

E. Piano

Organ

Solo

Solo

38

Perc.

J. Gtr.

J. Gtr.

J. Gtr.

E. Bass

E. Piano

Organ

Solo

Solo

40

Perc.

J. Gtr.

J. Gtr.

J. Gtr.

E. Bass

E. Piano

Organ

Solo

Solo

42

Perc.

J. Gtr.

J. Gtr.

J. Gtr.

E. Bass

E. Piano

Organ

Solo

Solo

44

Perc.

J. Gtr.

J. Gtr.

J. Gtr.

E. Bass

E. Piano

Organ

Solo

Solo

46

Perc.

J. Gtr.

J. Gtr.

J. Gtr.

E. Bass

E. Piano

Organ

Solo

Solo

48

Perc.

J. Gtr.

J. Gtr.

J. Gtr.

E. Bass

Organ

Solo

Solo

50

Perc.

J. Gtr.

J. Gtr.

J. Gtr.

E. Bass

Organ

Solo

Solo

52

Perc. J. Gtr. J. Gtr. E. Bass Organ Solo Solo

54

Perc. J. Gtr. J. Gtr. E. Bass Organ Solo Solo

56

Perc.

J. Gtr.

J. Gtr.

E. Bass

Organ

Solo

Solo

58

Perc.

J. Gtr.

J. Gtr.

E. Bass

Organ

Solo

Solo

60

Perc. J. Gtr. J. Gtr. E. Bass Organ Solo Solo

62

Perc. J. Gtr. J. Gtr. E. Bass Organ Solo Solo

64

Perc.

J. Gtr.

J. Gtr.

J. Gtr.

E. Bass

E. Piano

Organ

Solo

Solo

67

Perc.

J. Gtr.

J. Gtr.

J. Gtr.

E. Bass

E. Piano

Organ

Solo

Solo

69

Perc.

J. Gtr.

J. Gtr.

J. Gtr.

E. Bass

E. Piano

Organ

Solo

Solo

71

73

Perc.

J. Gtr.

J. Gtr.

J. Gtr.

E. Bass

E. Piano

Organ

Solo

Solo

75

Perc.

J. Gtr.

J. Gtr.

J. Gtr.

E. Bass

E. Piano

Organ

Solo

Solo

77

Perc.

J. Gtr.

J. Gtr.

J. Gtr.

E. Bass

E. Piano

Organ

Solo

Solo

79

Perc.

J. Gtr.

J. Gtr.

E. Bass

E. Piano

Organ

Solo

Solo

81

Perc.

J. Gtr.

J. Gtr.

E. Bass

E. Piano

Organ

Solo

Solo

83

Perc.

J. Gtr.

J. Gtr.

E. Bass

E. Piano

Organ

Solo

Solo

85

Perc.

J. Gtr.

J. Gtr.

J. Gtr.

E. Bass

E. Piano

Organ

Solo

Solo

87

Perc.

J. Gtr.

J. Gtr.

Solo

Solo

89

91

93

95

97

Perc.

J. Gtr.

J. Gtr.

E. Bass

Solo

Solo

99

Perc.

J. Gtr.

J. Gtr.

E. Bass

Solo

Solo

101

103

105

Perc.

J. Gtr.

J. Gtr.

E. Bass

Solo

Solo

107

Perc.

J. Gtr.

J. Gtr.

E. Bass

Solo

Solo

109

111

113

Perc.

J. Gtr.

J. Gtr.

E. Bass

Solo

Solo

115

Perc.

J. Gtr.

J. Gtr.

E. Bass

Solo

Solo

116

117

119

Perc.

J. Gtr.

J. Gtr.

E. Bass

Solo

Solo

121

Perc.

J. Gtr.

J. Gtr.

E. Bass

Solo

Solo

123

Perc.

J. Gtr.

J. Gtr.

E. Bass

Solo

Solo

124

Perc.

E. Bass

Organ

Solo

Solo

125

Perc.

E. Bass

Organ

Solo

Solo

126

Perc.

J. Gtr.

E. Bass

Organ

Solo

Solo

128

Perc.

J. Gtr.

J. Gtr.

E. Bass

Organ

Solo

Solo

130

Perc.

J. Gtr.

J. Gtr.

E. Bass

Organ

Solo

Solo

132

Perc.

J. Gtr.

J. Gtr.

E. Bass

Organ

Solo

Solo

134

Perc.

J. Gtr.

J. Gtr.

E. Bass

Organ

Solo

Solo

136

Perc.

J. Gtr.

J. Gtr.

E. Bass

Organ

Solo

Solo

138

Perc.

J. Gtr.

J. Gtr.

E. Bass

Organ

Solo

Solo

140

Perc.

J. Gtr.

J. Gtr.

E. Bass

Organ

Solo

Solo

142

Perc.

J. Gtr.

J. Gtr.

E. Bass

Organ

Solo

Solo

144

Perc.

J. Gtr.

J. Gtr.

E. Bass

Organ

Solo

Solo

146

Perc.

J. Gtr.

J. Gtr.

E. Bass

Organ

Solo

Solo

50

148

Perc.

J. Gtr.

J. Gtr.

E. Bass

Organ

Solo

Solo

150

Perc.

J. Gtr.

J. Gtr.

E. Bass

Organ

Solo

Solo

152

Perc.

J. Gtr.

J. Gtr.

E. Bass

Organ

Solo

Solo

154

Perc.

J. Gtr.

J. Gtr.

E. Bass

Organ

Solo

Solo

156

Perc.

J. Gtr.

J. Gtr.

E. Bass

Organ

Solo

Solo

158

Perc.

J. Gtr.

J. Gtr.

E. Bass

Organ

Solo

Solo

160

Perc.

J. Gtr.

J. Gtr.

E. Bass

Organ

Solo

Solo

162

Perc.

J. Gtr.

J. Gtr.

E. Bass

Organ

Solo

Solo

163

Perc.

J. Gtr.

J. Gtr.

E. Bass

E. Piano

Organ

Solo

Solo

165

167

Perc.

J. Gtr.

J. Gtr.

E. Bass

E. Piano

Organ

Solo

Solo

Perc.

J. Gtr.

J. Gtr.

E. Bass

E. Piano

Organ

Solo

Solo

Detailed description of the musical score: The score consists of eight staves. The Percussion staff (top) features a complex rhythmic pattern with various note values and rests. The J. Gtr. (Jazz Guitar) staff has two parts: the upper part shows a melodic line with a slur and a sharp sign, and the lower part shows a chordal accompaniment with a triplet of eighth notes. The E. Bass (Electric Bass) staff has a simple melodic line with a sharp sign. The E. Piano (Electric Piano) staff features a series of chords and a melodic line. The Organ staff has a melodic line with a sharp sign. The Solo staff (top) has a melodic line with a sharp sign and a slur. The Solo staff (bottom) has a melodic line with a sharp sign and a slur.

171

Perc.

J. Gtr.

J. Gtr.

E. Bass

E. Piano

Organ

Solo

Solo

Perc.

J. Gtr.

J. Gtr.

E. Bass

E. Piano

Organ

Solo

Solo

175

Perc.

J. Gtr.

J. Gtr.

E. Bass

E. Piano

Organ

Solo

Solo

177

$\text{♩} = 201,000305$   $\text{♩} = 198,000198$   $\text{♩} = 192,000000$

Perc.

J. Gtr.

E. Bass

E. Piano

Organ

Solo

Solo

179 ♩ = 188,000549 ♩ = 184,000534 ♩ = 180,000183 61  
♩ = 183,000473

Perc.

J. Gtr.

E. Bass

E. Piano

Organ

Solo

181 ♩ = 189,000183 ♩ = 205,000656

Perc.

J. Gtr.

J. Gtr.

E. Bass

E. Piano

Organ

Solo

Solo

183

Perc. J. Gtr. J. Gtr. E. Bass Organ Solo Solo

185

Perc. J. Gtr. J. Gtr. E. Bass Organ Solo Solo

187

Perc.

J. Gtr.

J. Gtr.

E. Bass

Organ

Solo

Solo

189

Perc.

J. Gtr.

J. Gtr.

E. Bass

Organ

Solo

Solo

191

193

195

Perc.

J. Gtr.

J. Gtr.

E. Bass

E. Piano

Organ

Solo

Solo

199

- Perc.**: Percussion part with rhythmic notation.
- J. Gtr.**: J. Gtr. part with a triplet of eighth notes.
- E. Bass**: E. Bass part with a melodic line.
- E. Piano**: E. Piano part with a triplet of eighth notes.
- Organ**: Organ part with a melodic line.
- Solo**: Solo part with a melodic line.

201

Perc.

J. Gtr.

J. Gtr.

J. Gtr.

E. Bass

E. Piano

Organ

Solo

Solo

203

205

Perc.

J. Gtr.

J. Gtr.

J. Gtr.

E. Bass

E. Piano

Organ

Solo

Solo

207

209

Perc.

J. Gtr.

J. Gtr.

J. Gtr.

E. Bass

E. Piano

Organ

Solo

Solo

211

# Percussion

♩ = 205,000656

5

11

14

16

18

20

22

24

26

28

V.S.

31

34

36

38

40

42

44

46

48

50

52

54

56

58

60

62

64

67

69

71

V.S.

73

75

77

79

81

83

85

87

89

91

93

95

97

99

101

103

105

107

109

111

V.S.

112

113

114

115

116

117

118

120

121

122

123

124

125

126

127

129

131

133

135

137

V.S.

Percussion

139

141

143

145

147

148

149

150

151

152

153

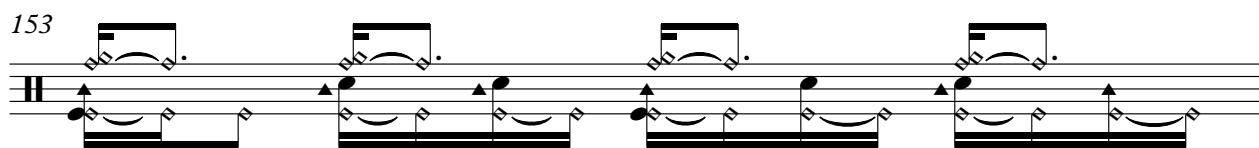

154

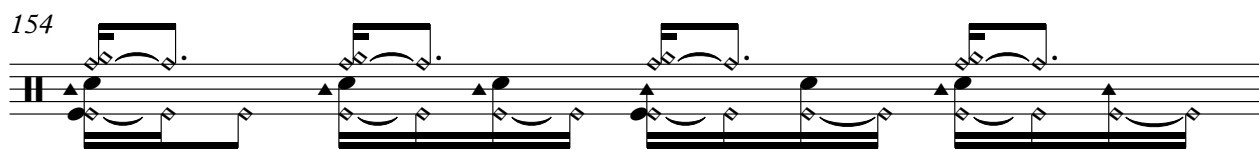

155

156

157

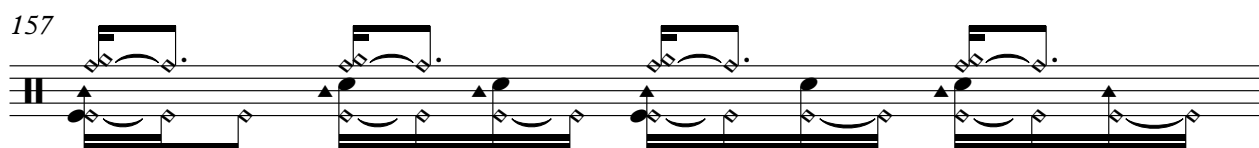

158

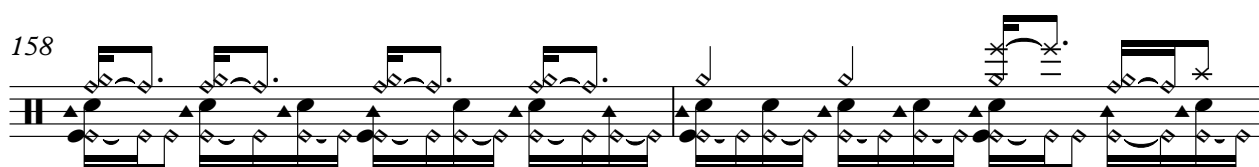

160

162

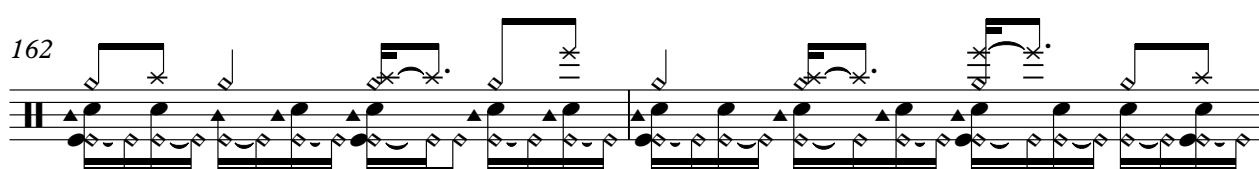

164

166

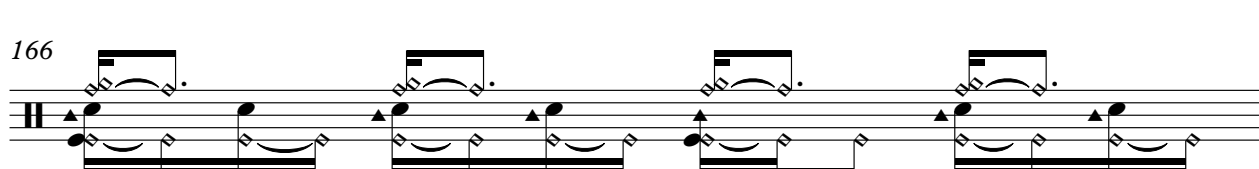

V.S.

Percussion

167

169

171

173

175

177

179 ♩ = 201,000305 ♩ = 198,000198 ♩ = 192,000000 ♩ = 188,000549 ♩ = 184,000534 ♩ = 180,000183 ♩ = 183,00047

181 ♩ = 189,000183 ♩ = 205,000656

183

185

187

189

191

193

195

197

200

202

204

206

V.S.

12

Percussion

208

210

212

# Jazz Guitar

♩ = 205,000656  
**12**

17

22

27

32

37

42

48

53

59

V.S.

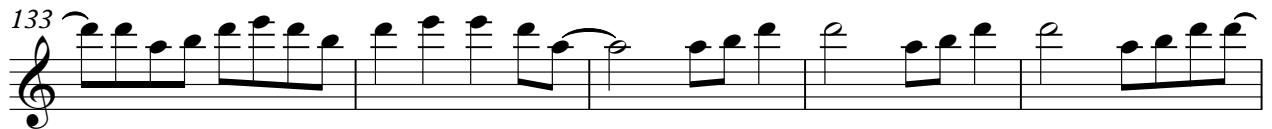
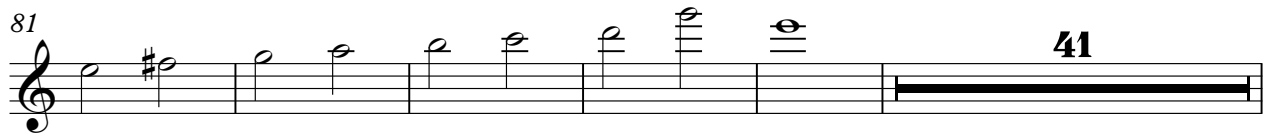
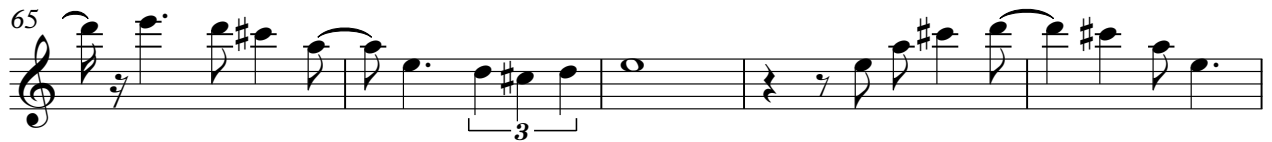

4

# Jazz Guitar

206

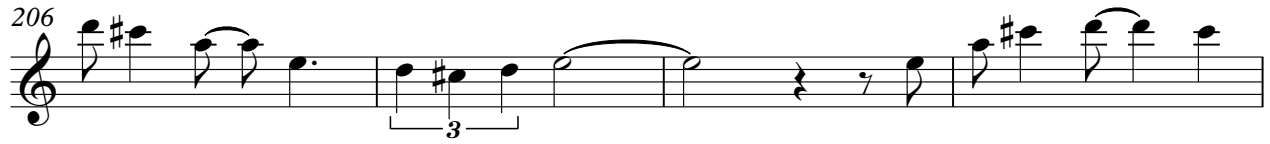

210

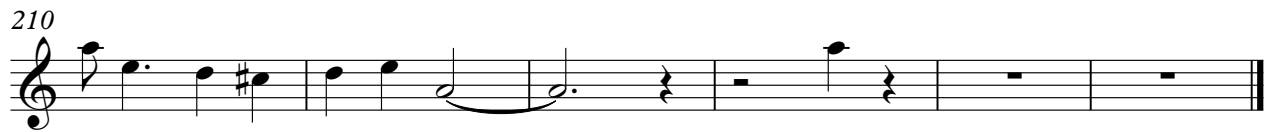

# Jazz Guitar

♩ = 205,000656

8

14

20

26

33

39

45

65

71

77

88

94

101

108

115

122

♩ = 201106005198 = 192840000183 = 183

**53**

181

♩ = 189,000183 ♩ = 205,000656

**16**

201

207

211

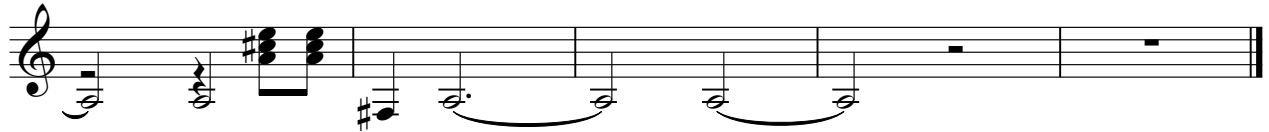

# Jazz Guitar

♩ = 205,000656

5

9

13

17

21

25

29

35

39

V.S.

43

47

51

55

59

63

68

72

76

81

87

91

95

99

103

107

111

115

119

122

128

132

136

140

144

148

152

156

160

164

168

172

$\text{♩} = 201,060000198 = 192,0$

179

184

188

191

195

199

203

207

V.S.

211

# Fretless Electric Bass

♩ = 205,000656

4

10

15

20

25

31

36

41

46

51

V.S.

112

117

122

127

132

137

142

147

152

157

V.S.

162

167

172

177  $\text{♩} = 201,000,000,0198$   $\text{♩} = 192,000,000,0184$   $\text{♩} = 183,000,000,0183$   $\text{♩} = 205,000,000,0183$

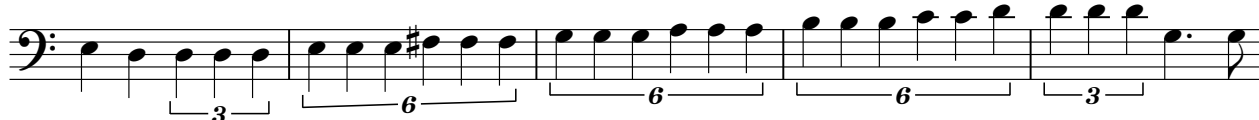

182

188

193

198

202

206

210

Electric Piano

♩ = 201,000305 = 198,000198 ♩ = 192,000088,001549 ♩ = 180,0001

176

180

197

202

207

210

Rock Organ

49

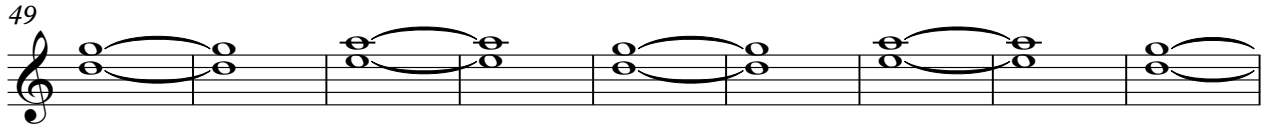

58

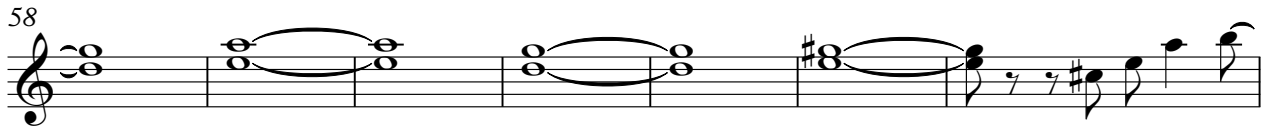

65

70

75

80

86

38

128

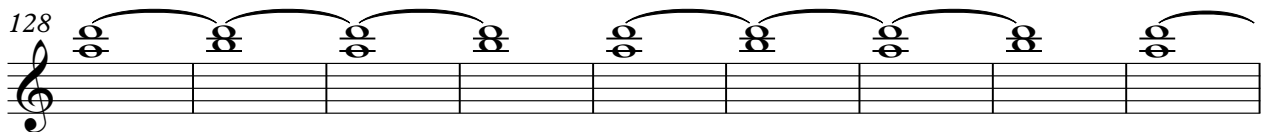

137

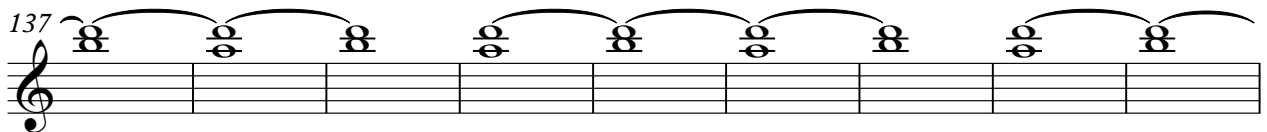

146

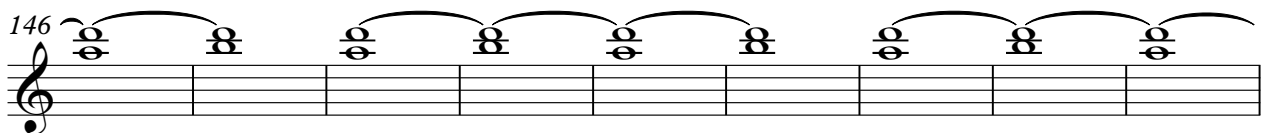

Rock Organ

155

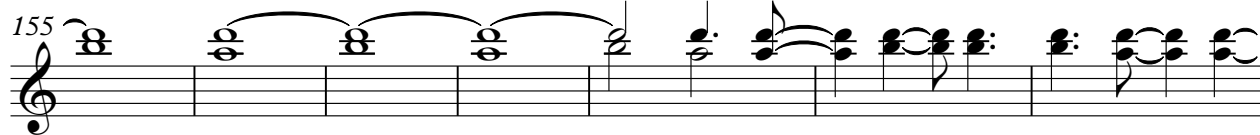

162

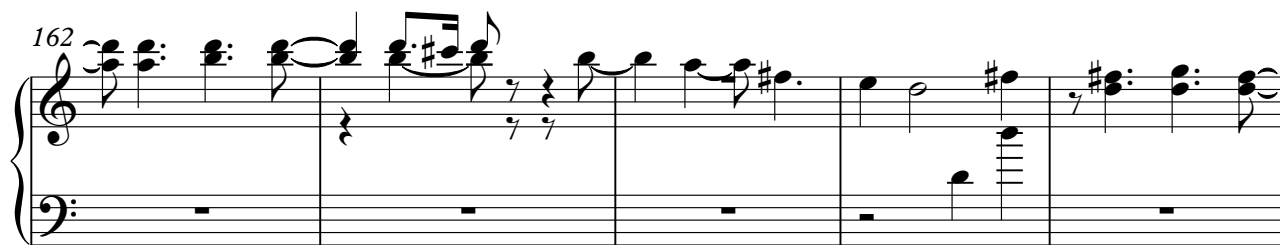

167

172

♩ = 201,000198    ♩ = 192,000188    ♩ = 189,000183    ♩ = 183,00047

177

♩ = 189,000283,000656

181

189

196

201

V.S.

Rock Organ

206

A single staff of music in treble clef, containing a sequence of notes and rests. The notes include quarter notes, eighth notes, and a dotted quarter note, with some notes beamed together. The key signature has one sharp (F#).

212

A grand staff of music (treble and bass clefs) containing a sequence of notes and rests. The treble clef part features a triplet of eighth notes. The bass clef part features a triplet of eighth notes. The key signature has one sharp (F#).

Solo

♩ = 205,000656

4

8

11

14

17

20

23

26

31

36

V.S.

V.S.

150

154

158

163

167

171

175

$\text{♩} = 20 \frac{108305}{198} \text{♩} = 192,98,000,49053480,000183 = 183.$

181 = 189, 0201, 800656

80

88

96

104

112

120

128

136

144

152

160

168

176

♩ = 2011980006198 ♩ = 1231000600534805008180047890201800656

183

187

191

195

200

204

208

V.S.

4

Solo

211

213

