

Lenny Kravitz - Where are we runnin'

♩ = 132,999954

Musical score for the first system of 'Where are we runnin'' by Lenny Kravitz. The score is in 4/4 time and features the following instruments:

- Tenor Saxophone: Rests throughout the system.
- Percussion: Features a complex rhythmic pattern with 'x' marks above the staff, indicating cymbal hits, and a bass line with eighth notes.
- Jazz Guitar: Rests throughout the system.
- Electric Guitar (top): Rests for the first three measures, then plays a series of eighth notes with a sharp sign in the fourth measure.
- Electric Guitar (bottom): Rests for the first three measures, then plays a series of chords with eighth notes in the fourth measure.
- Electric Bass: Rests for the first three measures, then plays a series of eighth notes in the fourth measure.
- Alto: Rests throughout the system.
- Solo: Rests throughout the system.

- Perc. (Percussion): Continues the rhythmic pattern with 'x' marks and eighth notes.
- E. Gtr. (top): Continues the eighth-note line with a sharp sign.
- E. Gtr. (bottom): Continues the chordal eighth-note line.
- E. Bass (Electric Bass): Continues the eighth-note bass line.

7

Perc.

E. Gtr.

E. Gtr.

E. Bass

9

Perc.

E. Gtr.

E. Gtr.

E. Bass

11

Ten. Sax.

Perc.

E. Gtr.

E. Gtr.

E. Bass

14

Ten. Sax.

Perc.

E. Gtr.

E. Gtr.

E. Bass

17

Ten. Sax.

Perc.

E. Gtr.

E. Gtr.

E. Bass

21

Ten. Sax.

Perc.

E. Gtr.

E. Gtr.

E. Bass

A.

24

Ten. Sax.
Perc.
E. Gtr.
E. Gtr.
E. Bass
A.

27

Ten. Sax.
Perc.
E. Gtr.
E. Gtr.
E. Bass
A.

29

Ten. Sax.

Perc.

E. Gtr.

E. Gtr.

E. Bass

32

Ten. Sax.

Perc.

E. Gtr.

E. Gtr.

E. Bass

35

Ten. Sax.

Perc.

E. Gtr.

E. Gtr.

E. Bass

39

Ten. Sax.

Perc.

E. Gtr.

E. Gtr.

E. Bass

A.

42

Ten. Sax.

Perc.

E. Gtr.

E. Gtr.

E. Bass

A.

45

Ten. Sax.

Perc.

E. Gtr.

E. Gtr.

E. Bass

A.

47

Ten. Sax.

Perc.

E. Gtr.

E. Gtr.

E. Bass

50

Perc.

E. Gtr.

E. Gtr.

53

Ten. Sax.

Perc.

J. Gtr.

E. Gtr.

E. Gtr.

E. Bass

56

Perc.

J. Gtr.

E. Gtr.

E. Gtr.

E. Bass

59

Ten. Sax.

Perc.

J. Gtr.

E. Gtr.

E. Gtr.

E. Bass

A.

62

Ten. Sax.

Perc.

E. Gtr.

E. Gtr.

E. Bass

A.

64

Ten. Sax.
Perc.
E. Gtr.
E. Gtr.
E. Bass
A.

67

Ten. Sax.
Perc.
E. Gtr.
E. Gtr.
E. Bass
A.

69

Ten. Sax.
Perc.
E. Gtr.
E. Gtr.
E. Bass
A.

71

Ten. Sax.
Perc.
E. Gtr.
E. Gtr.
E. Bass
A.

73

Ten. Sax.
Perc.
E. Gtr.
E. Gtr.
E. Bass
A.

75

Ten. Sax.
Perc.
E. Gtr.
E. Gtr.
E. Bass
A.

77

Ten. Sax.
Perc.
E. Gtr.
E. Gtr.
E. Bass
A.
Solo

79

Perc.
E. Gtr.
E. Gtr.
E. Bass
A.
Solo

81

Perc.

E. Gtr.

E. Gtr.

E. Bass

A.

Solo

83

Perc.

E. Gtr.

E. Gtr.

E. Bass

A.

Solo

6

3

84

Tenor Saxophone

Lenny Kravitz - Where are we runnin'

♩ = 132,999954

11

16

21

25

30

35

39

43

48

4 **7**

Tenor Saxophone

61

65

70

74

77

86

Lenny Kravitz - Where are we runnin'

Percussion

♩ = 132,999954

1

5

9

13

17

21

25

29

33

37

V.S.

Percussion

41

45

49

53

57

61

65

69

73

77

Percussion

81

84

♩ = 132,999954

52

56

60

24

86

Electric Guitar

Lenny Kravitz - Where are we runnin'

♩ = 132,999954

3

6

9

11

14

18

23

25

27

29

V.S.

32

36

41

43

45

47

53

57

60

63

4

65

67

69

71

73

75

77

79

81

83

V.S.

86

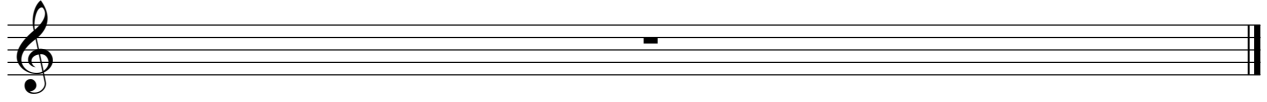

Electric Guitar

Lenny Kravitz - Where are we runnin'

♩ = 132,999954

3

6

9

12

16

21

24

27

30

34

V.S.

39

42

45

48

4

54

57

60

63

66

69

72

75

78

81

83

86

Electric Bass

Lenny Kravitz - Where are we runnin'

♩ = 132,999954

3

7

11

16

2

22

26

30

35

2

41

45

6

54

58

62

66

70

74

78

82

86

Lenny Kravitz - Where are we runnin'

Alto

♩ = 132,999954

20

25

11

40

45

15

64

69

74

79

82

2

86

Lenny Kravitz - Where are we runnin'

Solo

♩ = 132,999954

77

79

81

83

86