

Allwright Greame - Jusqu`a La Ceinture1

0.0"
1.1,00
jusqu'a la ceinture de Graeme Allwright (Pete Seeger)

♩ = 135,000137

5

percus

guitare

guitare

basse

pianol

3

6

percus

guit solo

guitare

guitare

basse

pianol

7

percus

guit solo

guitare

guitare

basse

pianol

3

3

8

percus

guit solo

guitare

guitare

basse

pianol

3

3

9

melodie

percus

guit solo

guitare

guitare

basse

pianol

10

melodie

percus

guitare

guitare

basse

pianol

11

melodie

percus

guitare

guitare

basse

pianol

12

melodie

percus

guitare

guitare

basse

pianol

13

melodie

percus

guit solo

guitare

guitare

basse

pianol

14

melodie

percus

guitare

guitare

basse

pianol

15

melodie

percus

guitare

guitare

basse

pianol

16

melodie

percus

guit solo

guitare

guitare

basse

pianol

18

melodie

percus

guit solo

guitare

guitare

basse

pianol

20

melodie

percus

guitare

guitare

basse

pianol

22

melodie

percus

guitare

guitare

basse

pianol

40.8"
24.1,00
GM sequence Panou-Prod.97

24

melodie

percus

guitare

guitare

basse

pianol

25

melodie

percus

guit solo

guitare

guitare

basse

pianol

26

melodie

percus

guit solo

guitare

guitare

basse

pianol

27

melodie

percus

guitare

guitare

basse

pianol

28

melodie

percus

guitare

guitare

basse

pianol

29

melodie

percus

guit solo

guitare

guitare

basse

pianol

30

melodie

percus

guit solo

guitare

guitare

basse

pianol

31

melodie

percus

guit solo

guitare

guitare

basse

pianol

32

melodie

percus

guit solo

guitare

guitare

basse

pianol

33

melodie

percus

guit solo

guitare

guitare

basse

pianol

34

melodie

percus

guit solo

guitare

guitare

basse

pianol

36

melodie

percus

guit solo

guitare

guitare

basse

pianol

37

melodie

percus

guit solo

guitare

guitare

basse

pianol

39

melodie

percus

guitare

guitare

basse

pianol

41

melodie

percus

guitare

guitare

basse

pianol

43

melodie

percus

guitare

guitare

basse

pianol

44

melodie

percus

guitare

guitare

basse

pianol

45

melodie

percus

guit solo

guitare

guitare

basse

pianol

46

melodie

percus

guitare

guitare

basse

pianol

47

melodie

percus

guitare

guitare

basse

pianol

48

melodie

percus

guit solo

guitare

guitare

basse

pianol

50

melodie

percus

guit solo

guitare

guitare

basse

pianol

51

melodie

percus

guit solo

guitare

guitare

basse

pianol

3

52

melodie

percus

guit solo

guitare

guitare

basse

pianol

54

melodie

percus

guitare

guitare

basse

pianol

56

melodie

percus

guitare

guitare

basse

pianol

57

melodie

percus

guit solo

guitare

guitare

basse

pianol

59

percus

guit solo

guitare

guitare

basse

pianol

3

60

percus

guit solo

guitare

guitare

basse

pianol

3

3

61

melodie

percus

guit solo

guitare

guitare

basse

pianol

62

melodie

percus

guitare

guitare

basse

pianol

63

melodie

percus

guitare

guitare

basse

pianol

64

melodie

percus

guitare

guitare

basse

pianol

65

melodie

percus

guitare

guitare

basse

pianol

66

melodie

percus

guitare

guitare

basse

pianol

67

melodie
percus
guitare
guitare
basse
pianol

69

melodie
percus
guitare
guitare
basse

70

melodie

percus

guitare

guitare

basse

pianol

71

melodie

percus

guitare

guitare

basse

pianol

73

melodie

percus

guitare

guitare

basse

pianol

75

melodie

percus

guitare

guitare

basse

pianol

76

melodie

percus

guitare

guitare

basse

pianol

77

melodie

percus

guitare

guitare

basse

pianol

79

melodie

percus

guitare

guitare

basse

pianol

80

melodie

percus

guitare

guitare

basse

pianol

81

melodie

percus

guitare

guitare

basse

pianol

82

melodie

percus

guitare

guitare

basse

pianol

83

melodie

percus

guitare

guitare

basse

pianol

85

melodie

percus

guitare

guitare

basse

pianol

86

melodie

percus

guitare

guitare

basse

pianol

88

melodie

percus

guitare

guitare

basse

pianol

90

melodie

percus

guitare

guitare

basse

pianol

91

melodie

percus

guitare

guitare

basse

pianol

92

melodie

percus

guitare

guitare

basse

pianol

94

percus

guit solo

guitare

guitare

basse

pianol

95

percus

guit solo

guitare

guitare

basse

pianol

3

96

percus

guit solo

guitare

guitare

basse

pianol

3

97

melodie

percus

guit solo

guitare

guitare

basse

pianol

98

melodie

percus

guitare

guitare

basse

pianol

99

melodie

percus

guitare

guitare

basse

pianol

100

melodie

percus

guitare

guitare

basse

pianol

101

melodie
percus
guit solo
guitare
guitare
basse
pianol

102

melodie
percus
guitare
guitare
basse
pianol

103

melodie

percus

guitare

guitare

basse

pianol

104

melodie

percus

guitare

guitare

basse

pianol

105

melodie

percus

guit solo

guitare

guitare

basse

pianol

106

melodie

percus

guit solo

guitare

guitare

basse

pianol

107

melodie

percus

guit solo

guitare

guitare

basse

pianol

109

melodie

percus

guit solo

guitare

guitare

basse

pianol

111

melodie

percus

guit solo

guitare

guitare

basse

pianol

112

melodie

percus

guit solo

guitare

guitare

basse

pianol

113

melodie

percus

guit solo

guitare

guitare

basse

pianol

114

melodie

percus

guit solo

guitare

guitare

basse

pianol

115

melodie

percus

guit solo

guitare

guitare

basse

pianol

116

melodie

percus

guit solo

guitare

guitare

basse

pianol

117

melodie

percus

guit solo

guitare

guitare

basse

pianol

119

melodie

percus

guitare

guitare

basse

pianol

121

melodie

percus

guit solo

guitare

guitare

basse

pianol

123

percus

guit solo

guitare

guitare

basse

pianol

124

percus

guit solo

guitare

guitare

basse

pianol

125

percus

guit solo

guitare

guitare

basse

pianol

127

percus

guit solo

guitare

guitare

basse

pianol

128

percus

guit solo

guitare

guitare

basse

pianol

129

percus

guit solo

guitare

guitare

basse

pianol

131

percus

guitare

guitare

basse

pianol

132

percus

guitare

guitare

basse

pianol

133

percus

guitare

guitare

basse

pianol

Allwright Greame - Jusqu`a La Ceinture1

melodie

♩ = 135,000137

V.S.

40

43

46

50

53

56

62

65

69

73

76

79

82

86

89

92

98

101

104

108

V.S.

111

114

117

120

Allwright Greame - Jusqu`a La Ceinture1

percus

♩ = 135,000137

3

8

12

16

22

27

31

35

90

95

99

103

108

114

119

123

128

131

Allwright Greame - Jusqu`a La Ceinture1

guit solo

♩ = 135,000137

5

9

17

26

31

35

45

51

54

60

32

2

guit solo

94

98

105

109

112

115

122

126

128

Allwright Greame - Jusqu`a La Ceinture1

♩ = 135,000137

3

5

7

9

11

13

15

17

19

V.S.

127

3 3

129

131

132

3

Allwright Greame - Jusqu`a La Ceinture1

$\text{♩} = 135,000137$

127

129

131

132

Allwright Greame - Jusqu`a La Ceinture1

basse

♩ = 135,000137

5

10

14

20

25

30

35

41

45

V.S.

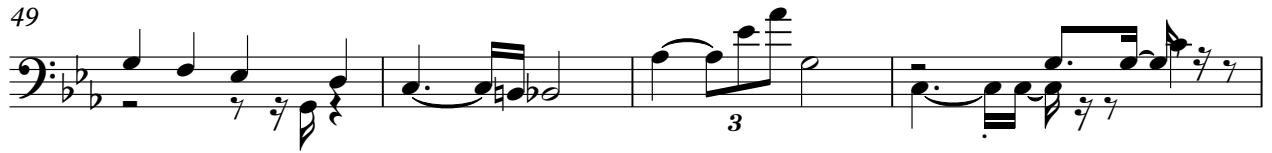

98 basse

102

106

111

116

121

126

131

pianol

Allwriht Greame - Jusqu`a La Ceinture1

$\text{♩} = 135,000137$

3

6

9

13

16

20

25

28

31

34

V.S.

37

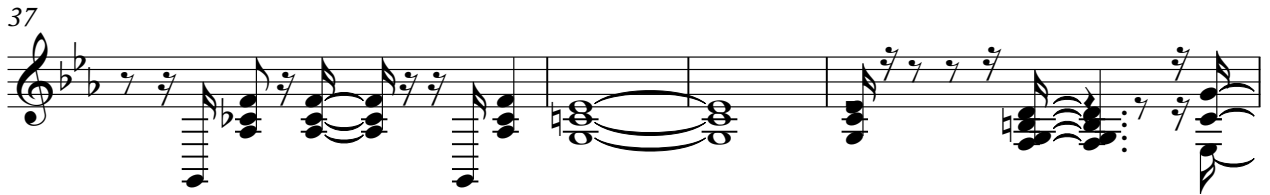

41

44

47

51

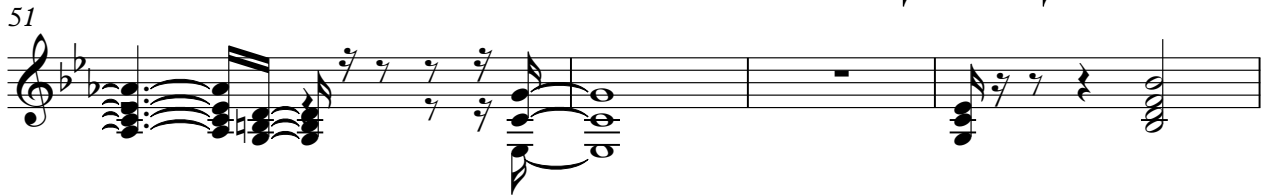

55

58

61

65

70

74

78

81

85

89

92

95

98

102

106

110

113

116

120

123

126

129

132
