

Leona Lewis - Better in time

♩ = 163,999847

Channel #10

MIDI out #2

MIDI out

MIDI out #3

Channel #6

Channel #7

♩ = 163,999847

Channel #8

Channel #11

Channel #9

6

Channel #10

Channel #7

Channel #8

Channel #11

Channel #9

11

Channel #8

Channel #11

Channel #9

16

Channel #10

Channel #7

Channel #8

Channel #11

Channel #9

This musical score is arranged in a multi-track format, typical of a digital audio workstation (DAW) or MIDI software. It features several channels and MIDI outputs:

- Channel #6:** Contains a single melodic line, possibly for a bass or a specific instrument.
- MIDI out #2 and MIDI out:** These tracks show a rhythmic sequence of notes, likely representing a drum machine or a specific MIDI instrument.

50

Channel #10

MIDI out

MIDI out #3

Channel #8

Channel #11

Channel #9

52

Channel #10

MIDI out #2

MIDI out

MIDI out #3

Channel #8

Channel #11

Channel #9

54

Channel #10

MIDI out

MIDI out #3

Channel #8

Channel #11

Channel #9

||

56

Channel #10

MIDI out #2

MIDI out

MIDI out #3

Channel #6

Channel #8

Channel #11

Channel #9

58

Channel #10

MIDI out

MIDI out #3

Channel #8

Channel #11

Channel #9

60

Channel #10

MIDI out #2

MIDI out

MIDI out #3

Channel #8

Channel #11

Channel #9

62

Channel #10

MIDI out

MIDI out #3

Channel #8

Channel #11

Channel #9

64

Channel #10

MIDI out

MIDI out #3

Channel #6

Channel #7

Channel #8

Channel #11

Channel #9

This musical score is arranged in a multi-track format, typical of a digital audio workstation (DAW) or MIDI software. It features several channels and MIDI output tracks:

- Channel #6:** Contains a few notes, possibly for a bass line or a specific instrument.
- Channel #7:** Contains a few notes, possibly for another instrument.

85

Channel #10

MIDI out

Channel #9

87

Channel #10

MIDI out #2

MIDI out

MIDI out #3

Channel #6

Channel #7

Channel #8

Channel #11

Channel #9

Leona Lewis - Better in time

Channel #10

♩ = 163,999847

8 6

18

22

26

30

34

38

42

45

49

53

57

61

72

76

80

84

87

7

♩ = 163,999847

32 3

38

3 3 3

49

3 3

58

3 27

Leona Lewis - Better in time

MIDI out

♩ = 163,999847

32

V.S.

52

54

56

58

60

62

64

81

83

85

87

♩ = 163,999847

49

55

62

24

♩ = 163,999847

23 6

33

6 6

48

6

58

6 14

80

7

Channel #7

Leona Lewis - Better in time

♩ = 163,999847

7 7 31

49

14

65

15 8 8

♩ = 163,999847

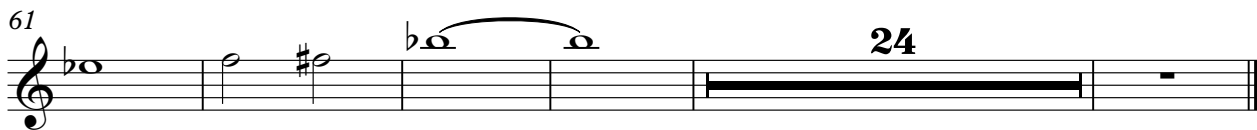
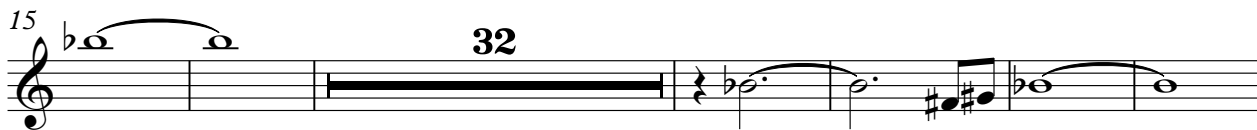

♩ = 163,999847

8

15

32

53

61

24

♩ = 163,999847

6
10
14
18
22
26
30
34
38

V.S.

82

86
