

# Alma Serrana - Balancando as Tetas

2.4"  
2.1,00  
Studiovirtual@ig.com.br - <http://studiovirtualmidi.cjb.net> - Tel:(31)33524444

♩ = 100,000000    ♩ = 89,999954  
studiovirtual@ig.com.br

Percussion

Electric Guitar

Electric Bass

Bandoneon

Accordion

Perc.

E. Gtr.

E. Bass

Band.

Accord.

6

Perc.

E. Gtr.

E. Bass

Band.

Accord.

http://studiovirtualmidi.cjb.net Tel:(31)33527444

9

Perc.

E. Gtr.

E. Bass

Band.

Accord.

12

Perc.

E. Gtr.

E. Bass

Band.

15

Perc.

E. Gtr.

E. Bass

Band.

18

Perc.

E. Gtr.

E. Bass

Accord.

21

Perc.

E. Gtr.

E. Bass

Accord.

24

Perc.

E. Gtr.

E. Bass

Accord.

27

Perc.

E. Gtr.

E. Bass

Accord.

30

Perc.

E. Gtr.

E. Bass

Accord.

33

Perc.

E. Gtr.

E. Bass

Accord.

6

36

Perc.

E. Gtr.

E. Bass

Band.

Accord.

39

Perc.

E. Gtr.

E. Bass

Band.

Accord.

42

Perc.

E. Gtr.

E. Bass

Band.

Accord.

45

Perc.

E. Gtr.

E. Bass

Band.

Accord.

48

Perc.

E. Gtr.

E. Bass

Band.

Accord.

51

Perc.

E. Gtr.

E. Bass

Band.

Accord.

54

Perc.

E. Gtr.

E. Bass

Accord.

57

Perc.

E. Gtr.

E. Bass

Accord.

60

Perc.

E. Gtr.

E. Bass

Accord.

63

Perc.

E. Gtr.

E. Bass

Accord.

66

Perc.

E. Gtr.

E. Bass

Accord.

69

Perc.

E. Gtr.

E. Bass

Accord.

71

Perc.

E. Gtr.

E. Bass

Band.

Accord.

6

74

Perc.

E. Gtr.

E. Bass

Band.

Accord.

77

Perc.

E. Gtr.

E. Bass

Band.

Accord.

80

Perc.

E. Gtr.

E. Bass

Band.

Accord.

83

Perc. E. Gtr. E. Bass Band. Accord.

86

Perc. E. Gtr. E. Bass Band. Accord.

89

Perc.

E. Gtr.

E. Bass

Band.

Accord.

92

Perc.

E. Gtr.

E. Bass

Accord.

95

Perc.

E. Gtr.

E. Bass

Accord.

98

Perc.

E. Gtr.

E. Bass

Accord.

101

Perc. E. Gtr. E. Bass Accord.

104

Perc. E. Gtr. E. Bass Accord.

107

Perc.

E. Gtr.

E. Bass

Band.

Accord.

110

Perc.

E. Gtr.

E. Bass

Band.

Accord.

113

Perc.

E. Gtr.

E. Bass

Band.

Accord.

116

Perc.

E. Gtr.

E. Bass

Band.

Accord.

119

Perc. E. Gtr. E. Bass Band. Accord.

122

Perc. E. Gtr. E. Bass Band. Accord.

125

Perc.

E. Gtr.

E. Bass

Band.

128

Perc.

E. Gtr.

E. Bass

Accord.

131

Perc.

E. Gtr.

E. Bass

Accord.

134

Perc.

E. Gtr.

E. Bass

Accord.

137

Perc.

E. Gtr.

E. Bass

Accord.

140

Perc.

E. Gtr.

E. Bass

Accord.

6

142

Perc.

E. Gtr.

E. Bass

Band.

Accord.

145

Perc. E. Gtr. E. Bass Band.

This block contains the musical notation for measures 145, 146, and 147. It features four staves: Percussion (Perc.), Electric Guitar (E. Gtr.), Electric Bass (E. Bass), and Band. The Percussion staff shows a complex rhythmic pattern with 'x' marks above notes. The E. Gtr. staff has a melodic line with various accidentals. The E. Bass staff has a bass line with a consistent rhythm. The Band staff shows a series of chords with accidentals.

148

Perc. E. Gtr. E. Bass Band. Accord.

This block contains the musical notation for measures 148, 149, and 150. It features five staves: Percussion (Perc.), Electric Guitar (E. Gtr.), Electric Bass (E. Bass), Band, and Accord. The Percussion staff continues with its rhythmic pattern. The E. Gtr. staff has a melodic line. The E. Bass staff has a bass line. The Band staff shows chords. The Accord. staff is mostly empty, with a final measure containing a sequence of notes and a measure number '6' above it.

151

Perc.

E. Gtr.

E. Bass

Band.

Accord.

6

6

152

Perc.

E. Gtr.

E. Bass

Band.

Accord.

6

# Alma Serrana - Balancando as Tetras

## Percussion

♩ = 100,000000

studiovirtual@ig.com.br

♩ = 89,999954

♩ = 89,999954

<http://studiovirtualmidi.cjb.net>

Tel:(31)33752444

<http://studiovirtualmidi.cjb.net>

4

Tel:(31)33752444

Tel:(31)33752444

8

12

16

20

24

28

32

36

V.S.

Percussion

80

84

88

92

96

100

104

108

112

116

V.S.

120

124

128

132

136

140

144

148

151

Alma Serrana - Balancando as Tetas  
Electric Guitar

♩ = 100,000000 ♪ = 89,999954 ♫ = 89,999954

6

10

14

18

22

26

30

35

39

V.S.

43

47

51

55

59

63

67

72

76

80

84

88

92

96

100

104

109

113

117

121

125

129

134

138

143

147

151

Alma Serrana - Balancando as Tetras  
Electric Bass

♩ = 100,000000 ♪ = 89,999954 ♫ = 89,999954

8

Measures 8-14 of the electric bass line. The piece is in 2/4 time. The notes are: 8: F#2, 9: G2, 10: F#2, 11: G2, 12: F#2, 13: G2, 14: F#2.

15

Measures 15-21 of the electric bass line. The piece is in 2/4 time. The notes are: 15: F#2, 16: G2, 17: F#2, 18: G2, 19: F#2, 20: G2, 21: F#2.

22

Measures 22-28 of the electric bass line. The piece is in 2/4 time. The notes are: 22: F#2, 23: G2, 24: F#2, 25: G2, 26: F#2, 27: G2, 28: F#2.

29

Measures 29-35 of the electric bass line. The piece is in 2/4 time. The notes are: 29: F#2, 30: G2, 31: F#2, 32: G2, 33: F#2, 34: G2, 35: F#2.

36

Measures 36-42 of the electric bass line. The piece is in 2/4 time. The notes are: 36: F#2, 37: G2, 38: F#2, 39: G2, 40: F#2, 41: G2, 42: F#2.

43

Measures 43-49 of the electric bass line. The piece is in 2/4 time. The notes are: 43: F#2, 44: G2, 45: F#2, 46: G2, 47: F#2, 48: G2, 49: F#2.

50

Measures 50-56 of the electric bass line. The piece is in 2/4 time. The notes are: 50: F#2, 51: G2, 52: F#2, 53: G2, 54: F#2, 55: G2, 56: F#2.

57

Measures 57-63 of the electric bass line. The piece is in 2/4 time. The notes are: 57: F#2, 58: G2, 59: F#2, 60: G2, 61: F#2, 62: G2, 63: F#2.

64

Measures 64-70 of the electric bass line. The piece is in 2/4 time. The notes are: 64: F#2, 65: G2, 66: F#2, 67: G2, 68: F#2, 69: G2, 70: F#2.

V.S.

72

79

86

93

100

108

115

122

129

136

144

149

Alma Serrana - Balancando as Tetas  
Bandoneon

♩ = 100,000000 ♩ = 89,999954 ♩ = 89,999954

5

10

15

19

19

37

42

47

52

19

75

81

86

90 **19**

112

117

122 **18**

144

149

151

Alma Serrana - Balancando as Tetras  
Accordion

♩ = 100,000000 ♩ = 89,999954

V.S.

40

46

55

60

64

69

73

79

85

91

96

102

106

110

116

122

130

135

141

145

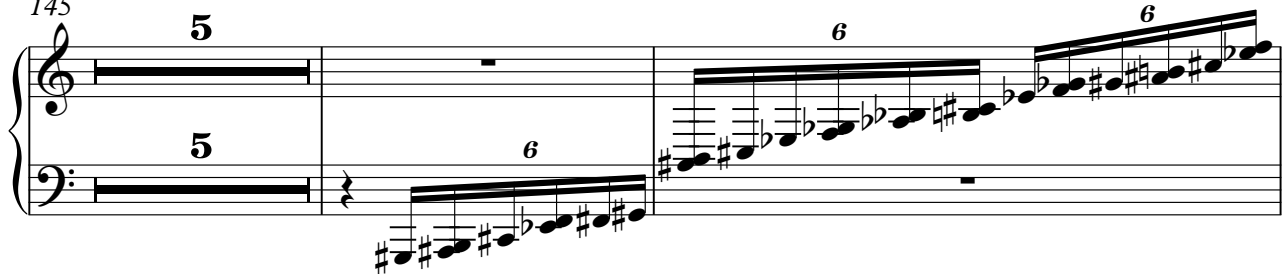

152

