

Almir Sater - Amor Distante

♩ = 120,000000

12

Perc. E. Gtr. E. Bass Band.

14

Perc. E. Gtr. E. Bass Band.

16

Perc. E. Gtr. E. Bass Band.

18

Perc. E. Gtr. E. Bass Band.

20

Perc. E. Gtr. E. Bass Band.

23

Perc. E. Gtr. E. Bass Band.

25

Perc. E. Gtr. E. Bass Band.

27

29

32

Perc.

E. Gtr.

E. Bass

Band.

35

Perc.

E. Gtr.

E. Bass

Band.

37

Perc.

E. Gtr.

E. Bass

Band.

39

Perc. E. Gtr. E. Bass Band.

42

Perc. E. Gtr. E. Bass Band.

45

Perc. E. Gtr. E. Bass Band.

47

Perc. E. Gtr. E. Bass Band.

49

Perc. E. Gtr. E. Bass Band.

51

Perc. E. Gtr. E. Bass Band.

53

Perc. E. Gtr. E. Bass Band.

56

Perc. E. Gtr. E. Bass Band.

58

Perc. E. Gtr. E. Bass Band.

60

Perc. E. Gtr. E. Bass Band.

62

Perc. E. Gtr. E. Bass Band.

65

Perc. E. Gtr. E. Bass Band.

67

Perc. E. Gtr. E. Bass Band.

69

Perc. E. Gtr. E. Bass Band.

72

Perc. E. Gtr. E. Bass Band.

75

Perc. E. Gtr. E. Bass Band.

77

Perc. E. Gtr. E. Bass Band.

79

Perc.

E. Gtr.

E. Bass

Band.

82

Perc.

E. Gtr.

E. Bass

Band.

85

Perc.

E. Gtr.

E. Bass

Band.

87

Perc.

E. Gtr.

E. Bass

Band.

89

Perc. E. Gtr. E. Bass Band.

91

Perc. E. Gtr. E. Bass Band.

93

Perc.

E. Gtr.

E. Bass

Band.

3

96

Perc.

E. Gtr.

E. Bass

Band.

3

98

Perc. E. Gtr. E. Bass Band.

100

Perc. E. Gtr. E. Bass Band.

102

Perc.

E. Gtr.

E. Bass

Band.

105

Perc.

E. Gtr.

E. Bass

Band.

107

109

111

Perc.

E. Gtr.

E. Bass

Band.

114

Perc.

E. Gtr.

E. Bass

Band.

117

Perc.

E. Gtr.

E. Bass

Band.

119

Perc.

E. Gtr.

E. Bass

Band.

121

Perc. E. Gtr. E. Bass Band.

123

Perc. E. Gtr. E. Bass Band.

126

Perc. E. Gtr. E. Bass Band.

128

Perc. E. Gtr. E. Bass Band.

130

Perc. E. Gtr. E. Bass Band.

132

Perc. E. Gtr. E. Bass Band.

135

Perc. E. Gtr. E. Bass Band.

138

Perc. E. Gtr. E. Bass Band.

140

Perc. E. Gtr. E. Bass Band.

142

Perc.

E. Gtr.

E. Bass

Band.

144

Perc.

E. Gtr.

E. Bass

Band.

Almir Sater - Amor Distante

Percussion

♩ = 120,000000

3 4

12

16

20

24

27

31

35

38

43

V.S.

46

49

54

58

62

66

69

73

77

80

Percussion

85

88

91

96

100

104

108

111

115

119

V.S.

Percussion

122

126

130

134

139

142

144

Almir Sater - Amor Distante

Electric Guitar

♩ = 120,000000

2 4

11 3

14 3 3 3

17 3 3 3

20 3 3

23 3 3 3

26 3 3

29 3 3 3

32 3 3 3

35 3 3

V.S.

38

41

44

47

50

53

56

59

62

66

69

72

75

78

81

84

87

90

93

97

100

103

106

109

112

115

118

121

124

127

130

133

137

140

143

Almir Sater - Amor Distante

Electric Bass

♩ = 120,000000

3 4

13

18

23

28

34

38

43

48

54

V.S.

59

64

69

75

80

85

90

96

101

106

111

117

122

127

132

138

142

Almir Sater - Amor Distante

Bandoneon

♩ = 120,000000

2 3

11 3 3

15 3 3

19 3 3

23 3 3

28 3 3

32 3 3

36 3 3

V.S.

40

44

48

52

55

59

64

67

70

75

79

84

88

92

127

131

135

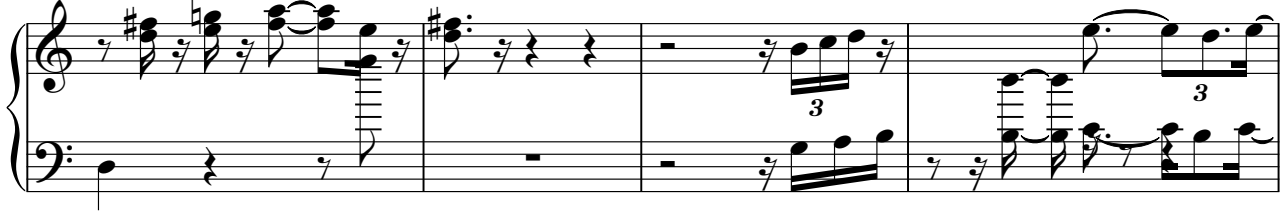

139

142

144

