

# Almir Sater - Chalana 2

0.0"  
1.1,00  
Chalana

♩ = 116,000084

The tempo is marked as ♩ = 116,000084. The score is in 3/4 time and features various rhythmic patterns, including triplets and syncopation.

♩ = 116,000084

4

Fl. Perc. Chalana J. Gtr. J. Gtr. E. Bass Syn. Str.

7

Fl. Perc. Chalana J. Gtr. J. Gtr. E. Bass Syn. Str. Vla.

10

Perc.

Chalana

J. Gtr.

J. Gtr.

E. Bass

Syn. Str.

Vla.

13

Perc.

J. Gtr.

J. Gtr.

E. Bass

Syn. Str.

16

19

Measures 22-25:

- Perc.**: Features a complex rhythmic pattern with triplets and a quintuplet in the final measure.
- J. Gtr.**: Features a complex rhythmic pattern with triplets and a quintuplet in the final measure.
- E. Bass**: Features a simple rhythmic pattern with quarter notes and eighth notes.
- A.**: Features a sustained chord with a tremolo effect.
- Syn. Str.**: Features a sustained chord with a tremolo effect.
- Vla.**: Features a simple rhythmic pattern with quarter notes and eighth notes.

Measures 25-28:

- Perc.**: Features a complex rhythmic pattern with triplets and a quintuplet in the final measure.
- Alto Glock.**: Features a simple rhythmic pattern with quarter notes and eighth notes.
- J. Gtr.**: Features a complex rhythmic pattern with triplets and a quintuplet in the final measure.
- J. Gtr.**: Features a simple rhythmic pattern with quarter notes and eighth notes.
- E. Bass**: Features a simple rhythmic pattern with quarter notes and eighth notes.
- A.**: Features a sustained chord with a tremolo effect.
- Syn. Str.**: Features a sustained chord with a tremolo effect.
- Vla.**: Features a simple rhythmic pattern with quarter notes and eighth notes.

28

Perc.

Alto Glock.

J. Gtr.

J. Gtr.

E. Bass

A.

Syn. Str.

Vla.

31

Perc.

Alto Glock.

J. Gtr.

J. Gtr.

E. Bass

Syn. Str.

Vla.

33

Perc.

Alto Glock.

J. Gtr.

J. Gtr.

E. Bass

Syn. Str.

Vla.

35

Fl.

Perc.

Alto Glock.

J. Gtr.

J. Gtr.

E. Bass

Syn. Str.

Vla.

38

Fl.  
Perc.  
Alto Glock.  
J. Gtr.  
J. Gtr.  
E. Bass  
Syn. Str.  
Vla.

41

Fl.  
Perc.  
J. Gtr.  
J. Gtr.  
E. Bass  
Syn. Str.

44

Fl.  
Perc.  
J. Gtr.  
J. Gtr.  
E. Bass  
Syn. Str.  
Vla.

47

Fl.  
Perc.  
J. Gtr.  
J. Gtr.  
E. Bass  
Syn. Str.  
Vla.

50

Perc. J. Gtr. J. Gtr. E. Bass Syn. Str. Vla.

53

Perc. Chalana J. Gtr. J. Gtr. E. Bass Syn. Str. Vla.

56

Fl.

Perc.

Alto Glock.

Chalana

J. Gtr.

J. Gtr.

E. Bass

A.

Syn. Str.

59

Fl.

Perc.

Chalana

J. Gtr.

J. Gtr.

E. Bass

Syn. Str.

Vla.

62

Fl.

Perc.

Chalana

J. Gtr.

J. Gtr.

E. Bass

Syn. Str.

Vla.

65

Perc.

Chalana

J. Gtr.

J. Gtr.

E. Bass

Syn. Str.

Vla.

68

Fl. Perc. J. Gtr. J. Gtr. E. Bass Syn. Str.

71

Fl. Perc. J. Gtr. J. Gtr. E. Bass Syn. Str. Vla.

74

Fl.

Perc.

J. Gtr.

J. Gtr.

E. Bass

Syn. Str.

Vla.

77

Perc.

J. Gtr.

J. Gtr.

E. Bass

Syn. Str.

Vla.

80

Perc. J. Gtr. J. Gtr. E. Bass Syn. Str. Vla.

83

Perc. J. Gtr. J. Gtr. E. Bass Syn. Str. Vla.

86

Fl.

Perc.

Alto Glock.

Chalana

J. Gtr.

J. Gtr.

E. Bass

A.

Syn. Str.

Vln.

89

Fl.

Perc.

Chalana

J. Gtr.

J. Gtr.

E. Bass

Syn. Str.

92

Fl.

Perc.

Alto Glock.

Chalana

J. Gtr.

J. Gtr.

E. Bass

A.

Syn. Str.

95

Fl.

Perc.

Chalana

J. Gtr.

J. Gtr.

E. Bass

Syn. Str.

Vla.

98

Fl.

Perc.

Chalana

J. Gtr.

J. Gtr.

E. Bass

Syn. Str.

Vla.

100

Perc.

Chalana

J. Gtr.

J. Gtr.

E. Bass

Syn. Str.

Vla.

Flute

Almir Sater - Chalana 2

♩ = 116,000084

27

36

46

8

63

5

75

12

93

5

# Almir Sater - Chalana 2

## Percussion

♩ = 116,000084

6

10

14

18

22

26

30

34

38

V.S.

## Percussion

Percussion

82

86

90

94

98

Alto Glockenspiel

Almir Sater - Chalana 2

♩ = 116,000084

14 2

21

5

32

Chalana

Almir Sater - Chalana 2

♩ = 116,000084

5

8

11 **42**

56

59

62

65 **19**

86

90

94

97

100

♩ = 116,000084

4

7

10

13

16

19

22

25

28

31

34

37

40

43

46

49

52

55

58

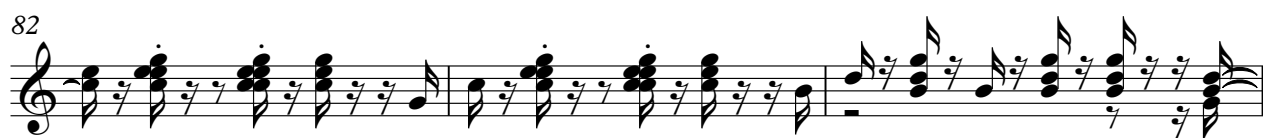
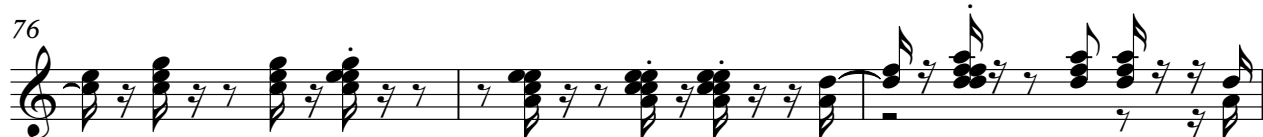

91

94

97

100

♩ = 116,000084

6

11

16

21

26

31

36

41

46

99

Almir Sater - Chalana 2

Electric Bass

♩ = 116,000084

8

14

20

27

34

40

46

52

59

V.S.

Almir Sater - Chalana 2

Alto

♩ = 116,000084

21

29

26 31

87

5 12

Synth Strings

Almir Sater - Chalana 2

♩ = 116,000084

9

18

26

34

42

49

58

63

2

69

76

85

93

99

Almir Sater - Chalana 2

Viola

♩ = 116,000084

6

13

25

36

46

53

64

75

81

97