

Leona Lewis - Bleeding love

♩ = 104,000015

Percussion

Electric Piano

Percussive Organ

Rock Organ

Reverse Cymbals

Lead 1 (Square)

Lead 8 (Bass + Lead)

Viola

Violoncello

Contrabass

Solo

Solo

All rights reserved

www.midiart.de
www.midiart.de

Musical score for Percussion (Perc.), E. Piano, Organ, Lead 8, Vc., and Solo. The score is written for two systems. The first system contains the Percussion, E. Piano, and Organ parts. The second system contains the Lead 8, Vc., and Solo parts. The lyrics are: Closed off from love I did n't need the pain.

Closed off from love I did n't need the pain

6

Once or twice was e nough and it was all in vain.

Time starts to pass before you know it you're fro

10

zen

oh.

Bsome thing hap pened for the

13

ver y first time with you. My heart melts in to the

15

ground found some thing true. And eve ry one's look ing

17

round think ing I'm going cra zy ooh.

19

But I don't care what they say

I'm in love with you. They try to pull me a way

23

but they don't know the truth. My heart's crippled by the

Perc. E. Piano Perc. Organ Organ Lead 8 Vc. Cb. Solo

vein that I keep on closing.

27

You cut me o pen and I... Keep bleed ing. Keep

keep bleed ing love. I keep bleed ing. I keep

31

Perc. E. Piano Perc. Organ Organ Lead 1 Lead 8 Vc. Cb. Solo

keep bleed ing love. Keep bleed ing. Keep

keep bleed ing love.

35

You cut me o pen.

Try ing hard not to hear but they talk so loud.

40

Their pier cingsounds fill my ears try to fill me with doubt.

Yet I know that the goal is to keep me from fall

But no thing's great er than the

47

rush that comes with your embrace.

And in this world of lone

li ness I see your face.

Musical score for Perc., E. Piano, Perc. Organ, Organ, Rev. Cym., Lead 8, Vc., Cb., and Solo. The score is written for a variety of instruments and includes lyrics: "Yet eve ry one a round".

Yet eve ry one a round

51

Musical score for Perc., E. Piano, Perc. Organ, Organ, Rev. Cym., Lead 8, Vc., Cb., and Solo. The score is written in 4/4 time and includes lyrics: me thinks that I'm going cra

me thinks that I'm going cra

Musical score for Perc., E. Piano, Perc. Organ, Organ, Rev. Cym., Lead 8, Vc., Cb., and Solo. The score is written for Percussion, Electric Piano, Percussion Organ, Organ, Reversed Cymbal, Lead 8, Violin, Cello, and Solo. The Percussion part features a complex rhythmic pattern with various note values and rests. The Electric Piano part has a melodic line with some rests. The Percussion Organ and Organ parts provide harmonic support with sustained chords. The Reversed Cymbal part has a single note with a long sustain. The Lead 8 part has a melodic line with some rests. The Violin and Cello parts have a complex rhythmic pattern with various note values and rests. The Solo part has a single note with a long sustain.

zy

may

be

may

be.

Musical score for Perc., E. Piano, Perc. Organ, Organ, Rev. Cym., Lead 1, Lead 8, Vc., Cb., and Solo. The score is written for multiple instruments and includes lyrics: "But I don't care what they say".

But I don't care what they say

I'm in love with you.

They try to pull me a way

but they don't know the truth.

Musical score for Perc., E. Piano, Perc. Organ, Organ, Rev. Cym., Lead 1, Lead 8, Vc., Cb., and Solo. The score includes lyrics: My heart's crippled by the

Musical score for Perc., E. Piano, Perc. Organ, Organ, Rev. Cym., Lead 1, Lead 8, Vc., Cb., and Solo. The score includes lyrics: vein that I keep on that clos

vein that I keep on that clos

Perc. (Percussion): Features a series of rhythmic patterns with notes and rests, including a measure with a circled 'x'.

E. Piano (Electric Piano): Shows a melodic line in the treble clef with notes and rests.

Perc. Organ (Percussion Organ): Features a melodic line in the treble clef with notes and rests.

Organ: Shows a melodic line in the treble clef with notes and rests.

Rev. Cym. (Reverberating Cymbal): Features a single note with a long, curved line indicating a long decay or sustain.

Lead 1: Features a melodic line in the treble clef with notes and rests.

Lead 8: Features a melodic line in the treble clef with notes and rests.

Vc. (Violin): Features a melodic line in the bass clef with notes and rests.

Cb. (Cello): Features a melodic line in the bass clef with notes and rests.

Solo: Features a melodic line in the treble clef with notes and rests.

ing.

61

You cut me open and I

Musical score for Perc., E. Piano, Perc. Organ, Organ, Rev. Cym., Lead 1, Lead 8, Vc., Cb., and Solo. The score includes lyrics: Keep bleed ing. Keep

Keep

bleed ing.

Keep

Musical score for Perc., E. Piano, Perc. Organ, Organ, Rev. Cym., Lead 1, Lead 8, Vc., Cb., and Solo. The score includes lyrics: keep bleed ing love.

keep bleed ing love.

64

Musical score for Perc., E. Piano, Perc. Organ, Organ, Rev. Cym., Lead 1, Lead 8, Vc., Cb., and Solo. The score includes lyrics: I keep bleed ing. I keep

65

keep bleed ing love.

Musical score for Perc., E. Piano, Perc. Organ, Organ, Rev. Cym., Lead 1, Lead 8, Vc., Cb., and Solo. The score includes lyrics: Keep bleed ing. Keep

Keep

bleed ing.

Keep

67

keep bleed ing love.

You cut me o pen

70

Perc.

E. Piano

Perc. Organ

Rev. Cym.

Lead 1

Lead 8

Vc.

Cb.

Solo

Solo

mh. And it's drain ing o ver me.

72

Perc.

E. Piano

Perc. Organ

Rev. Cym.

Lead 1

Lead 8

Vc.

Cb.

Solo

Solo

Oh they find it hard to be lieve.

74

Perc.

E. Piano

Perc. Organ

Rev. Cym.

Lead 1

Lead 8

Vc.

Cb.

Solo

Solo

I'll be

75

Perc.

E. Piano

Perc. Organ

Rev. Cym.

Lead 1

Lead 8

Vc.

Cb.

Solo

Solo

wear ing these scars for eve

76

Perc.

E. Piano

Perc. Organ

Rev. Cym.

Lead 1

Lead 8

Vc.

Cb.

Solo

Solo

ry one to see.

77

Perc.

E. Piano

Perc. Organ

Rev. Cym.

Lead 1

Lead 8

Vla.

Vc.

Cb.

Solo

Solo

I don't care what they say

I'm in love with you. They try to pull me a way

Perc.

E. Piano

Perc. Organ

Rev. Cym.

Lead 1

Lead 8

Vla.

Vc.

Cb.

Solo

Solo

but they don't know the truth. My heart's crippled by the

vein that I keep on closing. Ooh

Perc.

E. Piano

Perc. Organ

Organ

Rev. Cym.

Lead 8

Vla.

Vc.

Cb.

Solo

Solo

you cut me o pen and I. Keep bleed ing. Keep

87

Perc.

E. Piano

Perc. Organ

Organ

Rev. Cym.

Lead 8

Vc.

Cb.

Solo

keep bleed ing love. I keep bleed ing. I keep

89

Perc.

E. Piano

Perc. Organ

Organ

Rev. Cym.

Lead 8

Vc.

Cb.

Solo

keep bleed ing love. Keep bleed ing. Keep

91

Perc.

E. Piano

Perc. Organ

Organ

Rev. Cym.

Lead 8

Vc.

Cb.

Solo

keep bleed ing love.

93

Perc.

E. Piano

Perc. Organ

Organ

Rev. Cym.

Lead 8

Vc.

Cb.

Solo

You cut me o pen and I... Keep bleed ing. Keep

95

Perc.

E. Piano

Perc. Organ

Organ

Rev. Cym.

Lead 8

Vc.

Cb.

Solo

keep bleed ing love. I keep bleed ing. I keep

97

Perc.

E. Piano

Perc. Organ

Organ

Rev. Cym.

Lead 8

Vc.

Cb.

Solo

keep bleed ing love. Keep bleed ing. Keep

99

Perc.

E. Piano

Perc. Organ

Organ

Rev. Cym.

Lead 8

Vc.

Cb.

Solo

keep bleed ing love. Ooh

101 $\text{♩} = 100,000000$

Perc.

E. Piano

Perc. Organ

Organ

Rev. Cym.

Lead 8

Vla.

Vc.

Cb.

Solo

you cut me o pen and I keep bleed ing.

103

E. Piano

Rev. Cym.

Vla.

Vc.

Cb.

Solo

Keep keep bleed ing love.

Percussion Leona Lewis - Bleeding love

♩ = 104,000015

6

10

13

16

19

22

25

28

31

www.midiart.de
www.midiart.de

V.S.

34

38

41

44

47

50

53

56

59

62

65

68

71

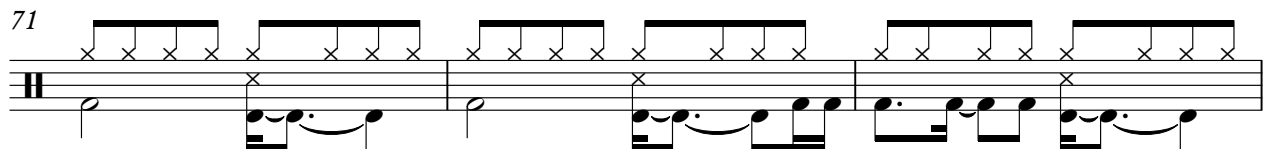

74

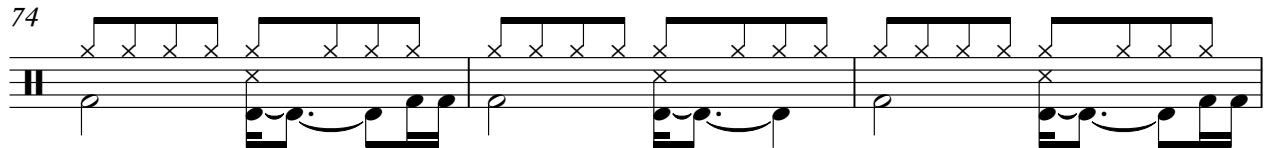

77

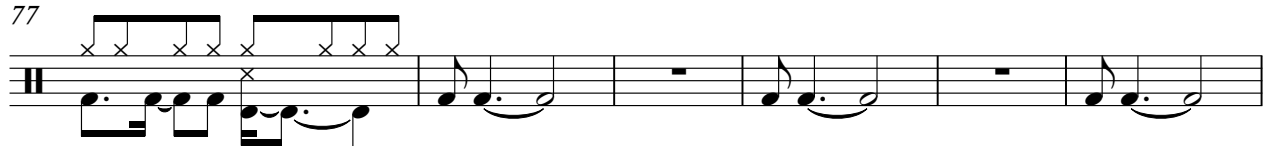

83

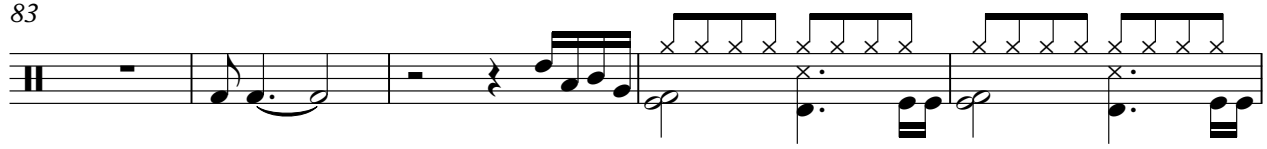

88

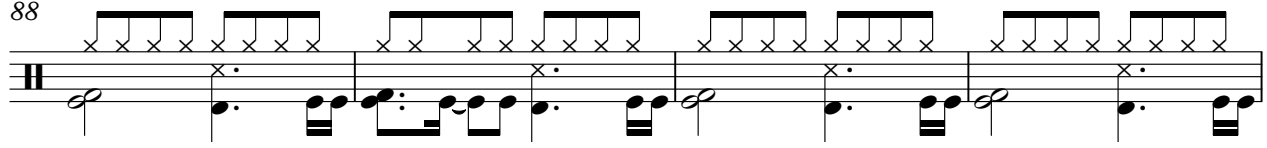

92

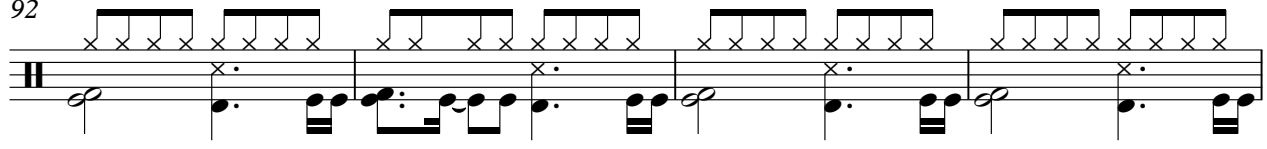

96

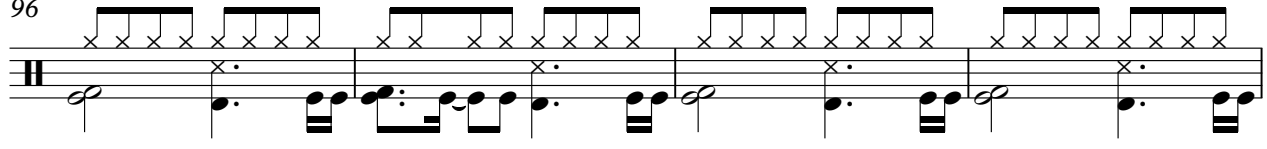

100

$\text{♩} = 100,000000$

3

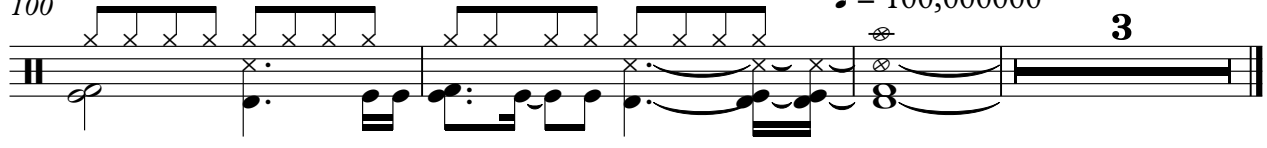

Electric Piano
Leona Lewis - Bleeding love

♩ = 104,000015

3

7

11

15

19

23

27

31

34

2

www.midiart.de
www.midiart.de

38

42

46

50

54

57

60

64

69

74

79

83

V.S.

Electric Piano

88

92

96

100

$\text{♩} = 100,000,000$

Percussive Organ Leona Lewis - Bleeding love

♩ = 104,000015

11

17

23

32

43

51

59

www.midiart.de
www.midiart.de

V.S.

Percussive Organ

68

77

86

95

$\text{♩} = 100,000,000$

Rock Organ

Leona Lewis - Bleeding love

♩ = 104,000015

11

20

29

35

Rock Organ

40

49

58

67

16

16

89

96

$\text{♩} = 100,000000$

4

4

Reverse Cymbals
Leona Lewis - Bleeding love

♩ = 104,000015 **39**

44

52

59

67

73

79

83

89

96

www.midiart.de
www.midiart.de

V.S.

2

♩ = 100,000000 Reverse Cymbals

Leona Lewis - Bleeding love

Lead 1 (Square)

♩ = 104,000015

27

30

33

36

17

55

58

61

64

67

70

www.midiart.de
www.midiart.de

V.S.

2

Lead 1 (Square)

73

76

80

$\text{♩} = 100,000,000$

19 **4**

Leona Lewis - Bleeding love

Lead 8 (Bass + Lead)

♩ = 104,000015

3

9

18

24

32

38

41

44

47

50

www.midiart.de
www.midiart.de

V.S.

Lead 8 (Bass + Lead)

Lead 8 (Bass + Lead)

3

94

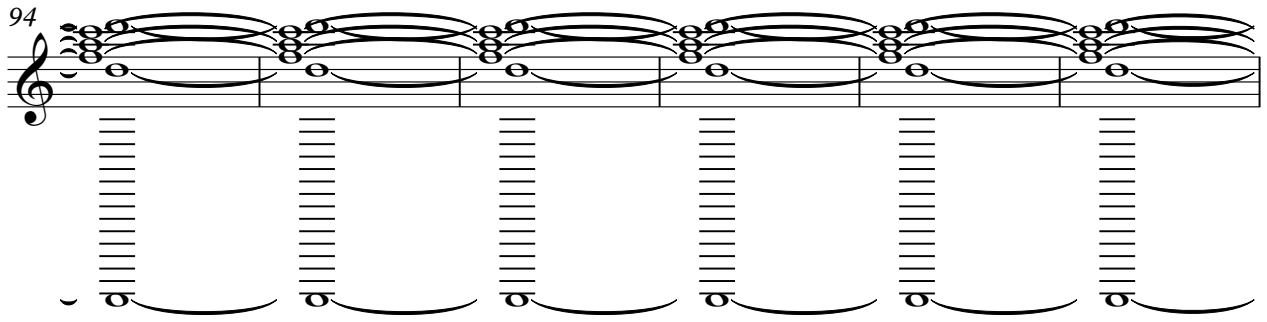

100

$\text{♩} = 100,000,000$

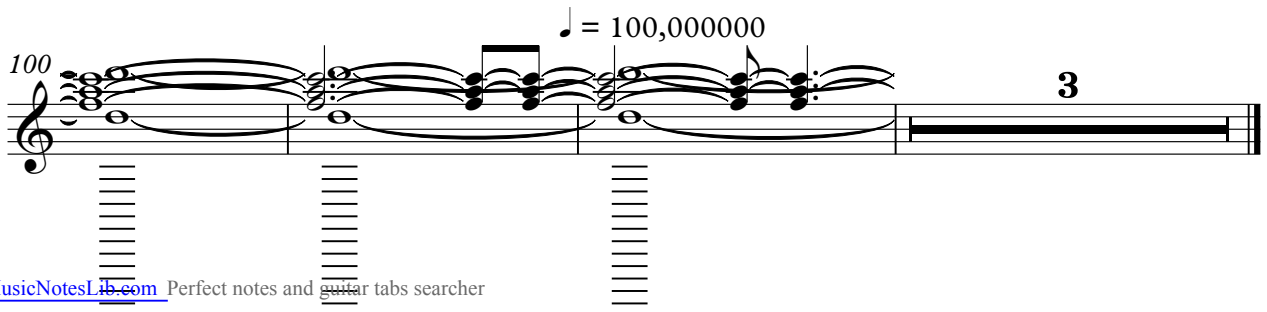

Viola

Leona Lewis - Bleeding love

♩ = 104,000015

76

76

83

16

16

102 ♩ = 100,000000

www.midiart.de
www.midiart.de

Leona Lewis - Bleeding love

Violoncello

♩ = 104,000015

4

10

17

24

26

29

32

36

43

50

www.midiart.de
www.midiart.de

V.S.

2

56

Violoncello

59

62

65

67

70

75

80

84

88

91

Violoncello

94

96

98

100

$\text{♩} = 100,000,000$

2

Leona Lewis - Bleeding love

Contrabass

♩ = 104,000015
15

21
27
34
40
45
50
55
61
67

www.midiart.de
www.midiart.de

V.S.

2

73

Contrabasso

79

85

94

101

Solo

Leona Lewis - Bleeding love

♩ = 104,000015

69

72

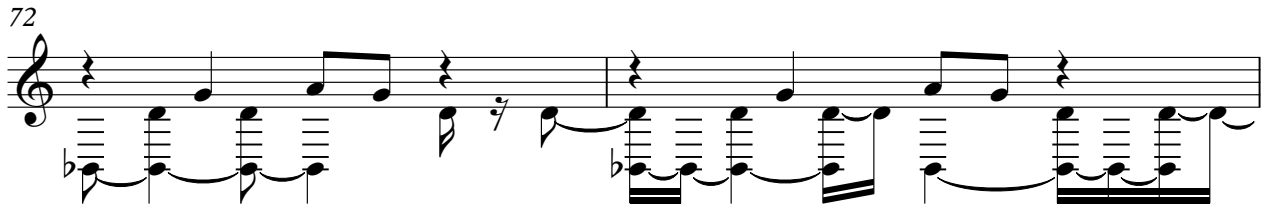

74

77

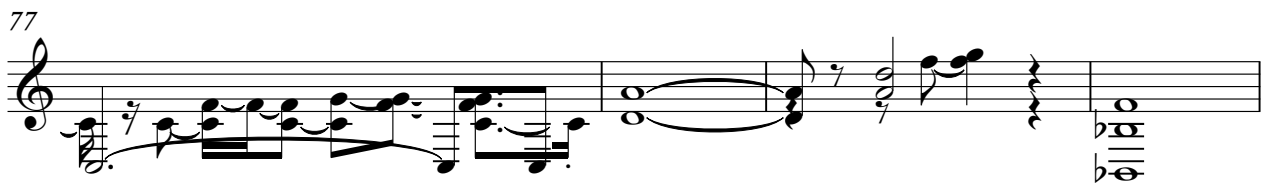

81

85

16

♩ = 100,000000

4

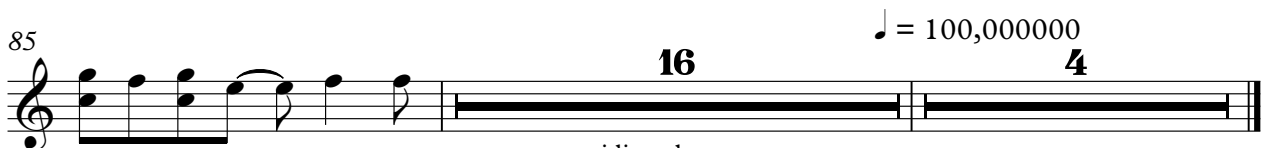

www.midiart.de
www.midiart.de

Leona Lewis - Bleeding love

Solo

♩ = 104,000015

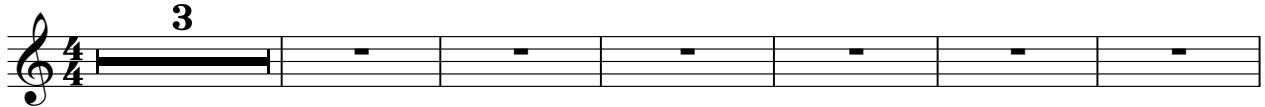

All rights reserved Close your eyes and let the rain. Time passes like you're

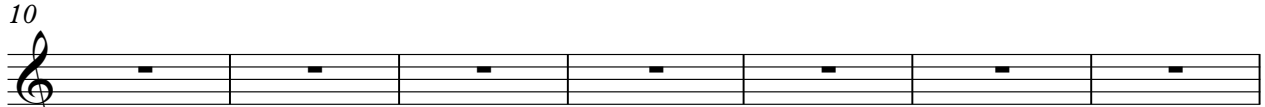

zen oh. But when the first time you. Mean it's the first time you. And you're

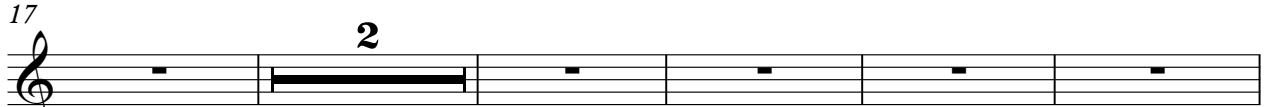

rounding in a zy ooh But when they I'm love with you. They pull away but they're

My heart's crippled by the vein that keep on closing. You're open and...

Keep bleeding. Keep keep bleeding love. I keep bleeding. keep keep bleeding love.

Keep bleeding. Keep keep bleeding love. You're open. They're

heart's loud. The things that years ago. You're the goal is to fall in yeah yeahmh.

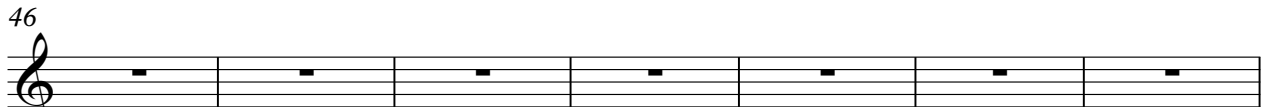

But when they say I'm love with you. They pull away but they're

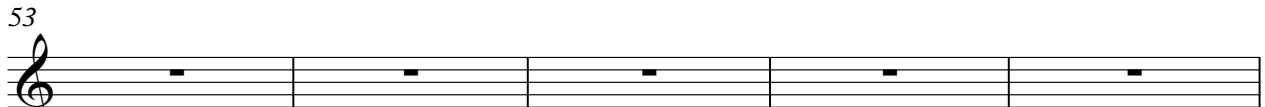

be may be. But when they say I'm love with you. They pull away but they're

My heart's crippled by the vein that keep on closing. You're open and

www.midiart.de
www.midiart.de

62

Keep bleed ing. Keep keep bleed ing love. I keep bleed ing. keep keep bleed ing love.

66

Keep bleed ing. Keep keep bleed ing love. You open mh. And

71

draing vene. They find hard die. I'll be with you foreve ry one to see. You stay

79

I'm love you. They you away but you truth. My cry the veith keep clos ing. Ooh you and.

86

Keep bleed ing. Keep keep bleed ing love. I keep bleed ing. keep keep bleed ing love.

90

Keep bleed ing. Keep keep bleed ing love. You open and...

94

Keep bleed ing. Keep keep bleed ing love. I keep bleed ing. keep keep bleed ing love.

98

Keep bleed ing. Keep keep bleed ing love. Ooh

101

♩ = 100,000000

you open and keep bleed ing. Keep keep bleed ing love.