

Almirante e Joao de Barro - Azulao

♩ = 112,000061

Standard

Standard

NylonGt . 0

Fingered Bs

Gs Fing Bass

Accordion Fr

♩ = 112,000061

Accordion Fr

Grand Piano 1

4

Standard

Standard

NylonGt . 0

Fingered Bs

Gs Fing Bass

Accordion Fr

Accordion Fr

Grand Piano 1

10

Standard

Standard

NylonGt . 0

Fingered Bs

Gs Fing Bass

Accordion Fr

Accordion Fr

Grand Piano 1

12

Standard

Standard

NylonGt . 0

Fingered Bs

Gs Fing Bass

Accordion Fr

Accordion Fr

Grand Piano 1

14

Standard

Standard

NylonGt . 0

Fingered Bs

Gs Fing Bass

Accordion Fr

Accordion Fr

Grand Piano 1

16

Standard

Standard

NylonGt . 0

Fingered Bs

Gs Fing Bass

Accordion Fr

Accordion Fr

Grand Piano 1

18

Standard

Standard

NylonGt . 0

Fingered Bs

Gs Fing Bass

Accordion Fr

Accordion Fr

Grand Piano 1

20

Standard

Standard

NylonGt . 0

Fingered Bs

Gs Fing Bass

Accordion Fr

Accordion Fr

Grand Piano 1

22

Standard

Standard

NylonGt . 0

Fingered Bs

Gs Fing Bass

Accordion Fr

Accordion Fr

Grand Piano 1

24

Standard

Standard

NylonGt . 0

Fingered Bs

Gs Fing Bass

Accordion Fr

Accordion Fr

Grand Piano 1

30

Standard

Standard

NylonGt . 0

Fingered Bs

Gs Fing Bass

Accordion Fr

Accordion Fr

Grand Piano 1

32

Standard

Standard

NylonGt . 0

Fingered Bs

Gs Fing Bass

Accordion Fr

Accordion Fr

Grand Piano 1

34

Almirante e Joao de Barro - Azulao

Standard

♩ = 112,000061

3

5

7

9

11

13

15

17

19

V.S.

21

23

25

27

29

31

33

34

Almirante e Joao de Barro - Azulao

Standard

♩ = 112,000061

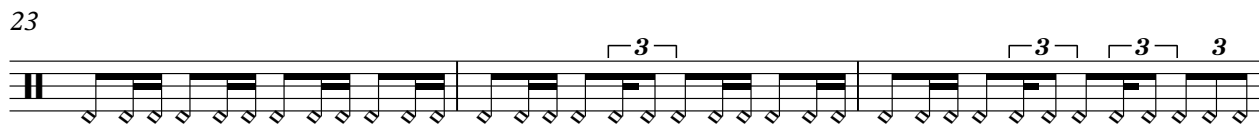
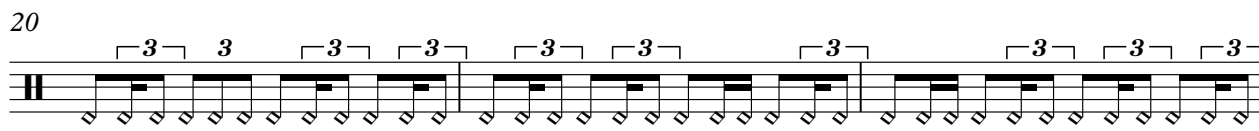
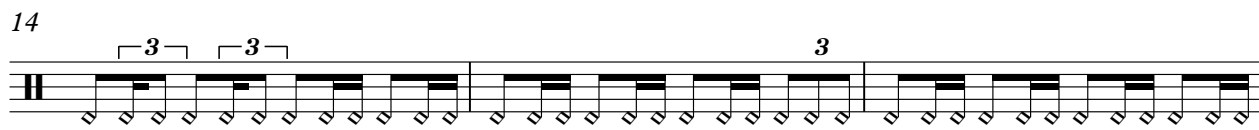
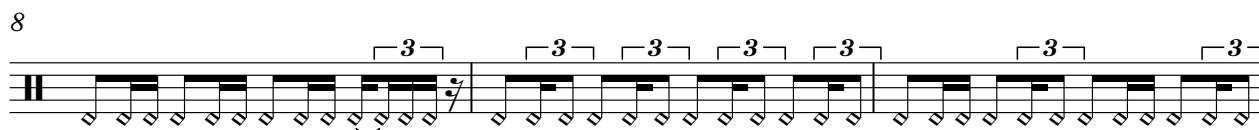

V.S.

Almirante e Joao de Barro - Azulao

NylonGt . 0

♩ = 112,000061

5

8

11

14

17

20

23

26

29

V.S.

32

34

25

27

29

31

33

2

Gs Fing Bass

25

27

30

32

34

Accordion Fr

Almirante e Joao de Barro - Azulao

♩ = 112,000061

4

6

9

12

15

17

20

V.S.

22

25

28

30

32

34

Accordion Fr

Almirante e Joao de Barro - Azulao

♩ = 112,000061

4

7

10

13

16

V.S.

19

22

25

28

31

33

Almirante e Joao de Barro - Azulao

Grand Piano 1

♩ = 112,000061

4

6

9

12

15

18

21

24

26

V.S.

2

Grand Piano 1

29

32

34
