

# Alpentrio Tirol - Alpen Trio Medley

♩ = 128,000000  
AlpTrioM

Musical score for Percussion, Jazz Guitar, 5-string Electric Bass, Bandoneon, FM Synth, Synth Strings, Orchestra Hit, and Viola. The score is in 4/4 time and features a tempo of 128,000000. The Percussion part is the only one with notes, showing a complex rhythmic pattern. The other parts are currently blank.

4

Perc. Musical score for Percussion, showing a complex rhythmic pattern. The score is in 4/4 time and features a tempo of 128,000000. The Percussion part is the only one with notes, showing a complex rhythmic pattern.

6

Perc. J. Gtr. E. Bass Band. FM FM Syn. Str. Orch. Hit Vla.

8

10

12

Perc. J. Gtr. E. Bass Band. FM FM Syn. Str. Vla.

14

Perc. J. Gtr. E. Bass Band. FM FM Syn. Str. Vla.

16

Perc. J. Gtr. E. Bass Band. FM FM Syn. Str. Vla.

18

Perc. J. Gtr. E. Bass Band. FM FM Syn. Str. Vla.

20

Perc.

J. Gtr.

E. Bass

Band.

FM

FM

Syn. Str.

Vla.

22 7

Perc.

J. Gtr.

E. Bass

Band.

FM

FM

Syn. Str.

Orch. Hit

Vla.

24

Perc. J. Gtr. E. Bass Band. FM FM Syn. Str. Vla.

26

Perc. J. Gtr. E. Bass Band. FM FM Syn. Str. Vla.

28

Perc. J. Gtr. E. Bass Band. FM FM Syn. Str. Vla.

30

Perc. J. Gtr. E. Bass Band. FM FM Syn. Str. Vla.

32

Perc. J. Gtr. E. Bass Band. FM FM Syn. Str. Vla.

34

Perc. J. Gtr. E. Bass Band. FM FM Syn. Str. Vla.

36

Perc. J. Gtr. E. Bass Band. FM FM Syn. Str. Vla.

38

Perc. J. Gtr. E. Bass Band. FM FM Syn. Str. Vla.

40

Perc. J. Gtr. E. Bass Band. FM FM Syn. Str. Vla.

3 3 3 3

42

Perc. J. Gtr. E. Bass Band. FM FM Syn. Str. Vla.

44

Perc. J. Gtr. E. Bass Band. FM FM Syn. Str. Vla.

46

Perc. J. Gtr. E. Bass Band. FM FM Syn. Str. Vla.

48

Perc. J. Gtr. E. Bass Band. FM FM Syn. Str. Vla.

50

Perc. J. Gtr. E. Bass Band. FM FM Syn. Str. Vla.

52

Perc. J. Gtr. E. Bass Band. FM FM Syn. Str. Vla.

54

Perc. J. Gtr. E. Bass Band. FM FM Syn. Str. Vla.

56

Perc.

J. Gtr.

E. Bass

Band.

FM

FM

Syn. Str.

Vla.

58

Perc.

Band.

FM

FM

Vla.

60

Perc. J. Gtr. E. Bass Band. FM FM Syn. Str. Vla.

62

Perc. J. Gtr. E. Bass Band. FM FM Syn. Str. Vla.

64

Perc. J. Gtr. E. Bass Band. FM FM Syn. Str. Vla.

66

Perc. J. Gtr. E. Bass Band. FM FM Syn. Str. Vla.

68

Perc. J. Gtr. E. Bass Band. FM FM Syn. Str. Vla.

70

Perc. J. Gtr. E. Bass Band. FM FM Syn. Str. Vla.

72

Perc. J. Gtr. E. Bass Band. FM FM Syn. Str. Vla.

74

Perc. J. Gtr. E. Bass Band. FM FM Syn. Str. Vla.

76

78

Perc. J. Gtr. E. Bass Band FM FM Syn. Str. Orch. Hit Vla.

80

82

Perc.

J. Gtr.

E. Bass

Band.

FM

FM

Syn. Str.

Orch. Hit

Vla.

Perc.

J. Gtr.

E. Bass

Band.

FM

FM

Syn. Str.

Orch. Hit

Vla.

86

Perc.

J. Gtr.

E. Bass

Band.

FM

FM

Syn. Str.

Orch. Hit

Vla.

88

Perc. J. Gtr. E. Bass Band. FM FM Syn. Str. Vla.

90

Perc. J. Gtr. E. Bass Band. FM FM Syn. Str. Vla.

92

Perc.

J. Gtr.

E. Bass

Band.

FM

FM

Syn. Str.

Orch. Hit

Vla.

94

Perc. J. Gtr. E. Bass Band. FM FM Syn. Str. Vla.

96

Perc. J. Gtr. E. Bass Band. FM FM Syn. Str. Vla.

98

Perc.

J. Gtr.

E. Bass

Band.

FM

FM

Syn. Str.

Vla.

100

Perc.

J. Gtr.

E. Bass

Band.

FM

FM

Syn. Str.

Vla.

102

Perc. J. Gtr. E. Bass Band. FM FM Syn. Str. Vla.

104

Perc. J. Gtr. E. Bass Band. FM FM Syn. Str. Vla.

106

Perc. J. Gtr. E. Bass Band. FM FM Syn. Str. Vla.

108

Perc. J. Gtr. E. Bass Band. FM FM Syn. Str. Vla.

110

Perc. J. Gtr. E. Bass Band. FM FM Syn. Str. Vla.

112

Perc. J. Gtr. E. Bass Band. FM FM Syn. Str. Vla.

114

Perc.

J. Gtr.

E. Bass

Band.

FM

FM

Syn. Str.

Vla.

116

Perc.

J. Gtr.

E. Bass

Band.

FM

FM

Syn. Str.

Orch. Hit

Vla.

# Alpentrio Tirol - Alpen Trio Medley

## Percussion

♩ = 128,000000  
AlpTrioM

V.S.

Percussion

43

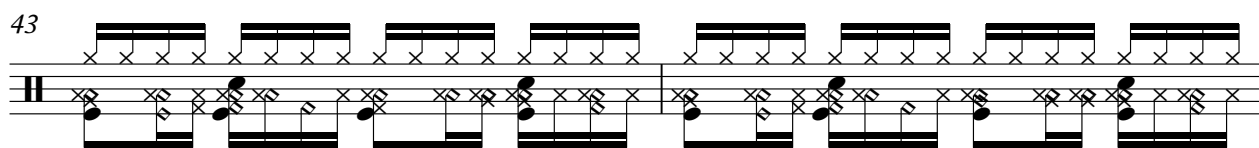

45

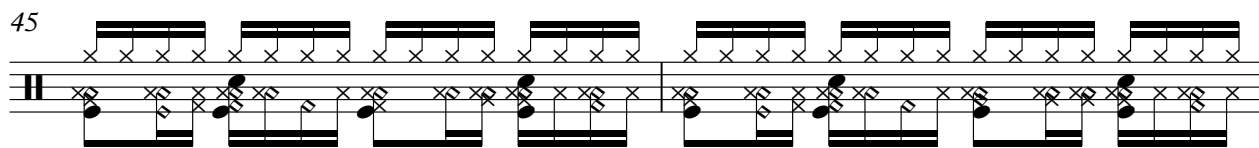

47

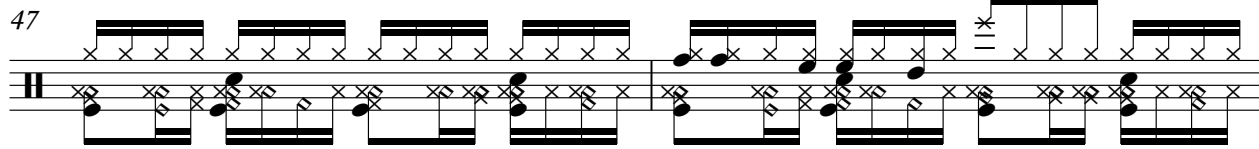

49

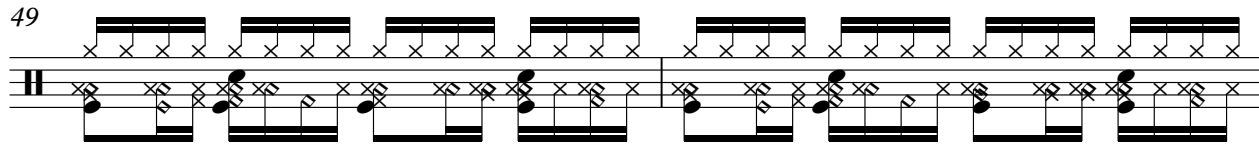

51

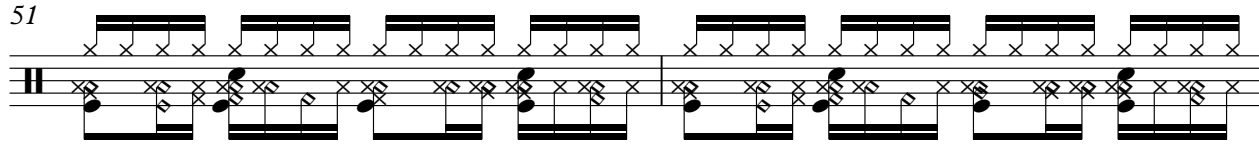

53

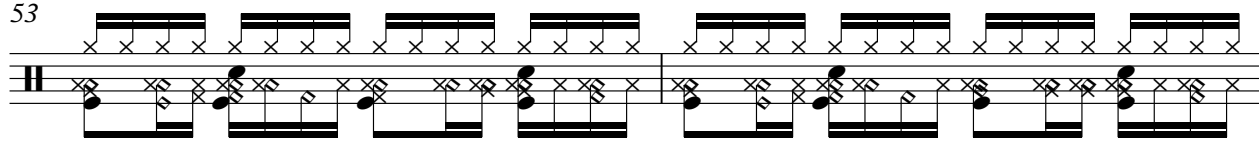

55

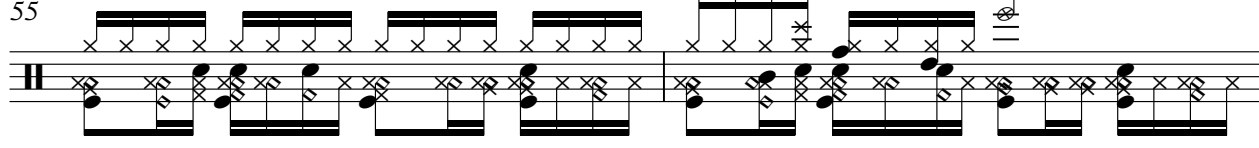

57

59

61

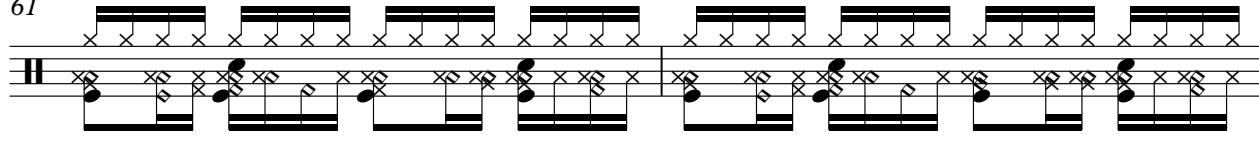

V.S.

Percussion

83

85

87

89

91

93

95

97

99

101

V.S.

103

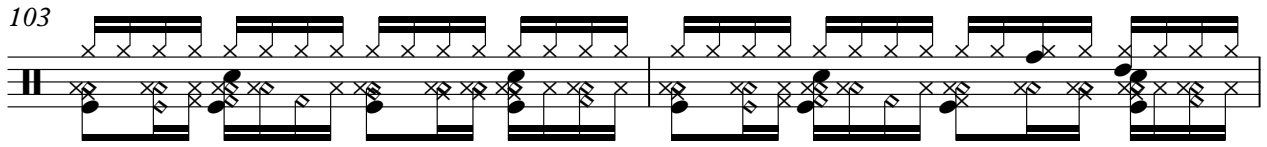

105

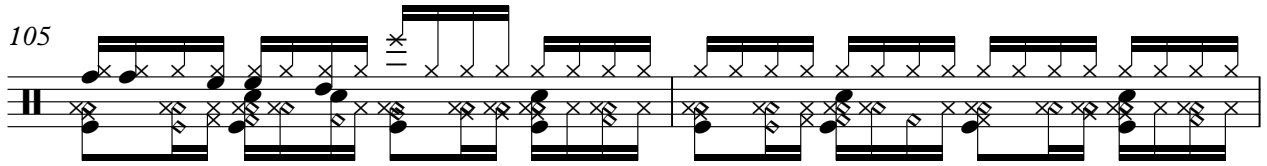

107

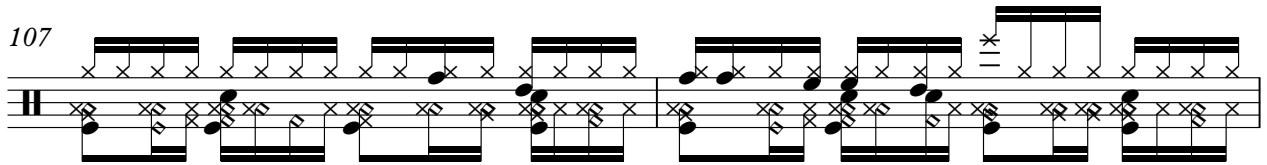

109

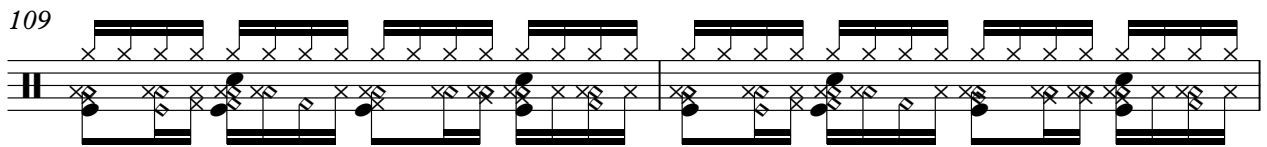

111

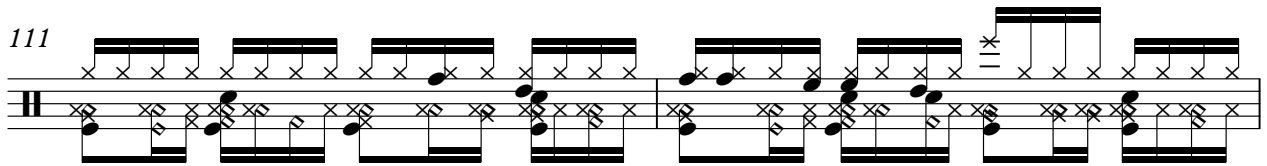

113

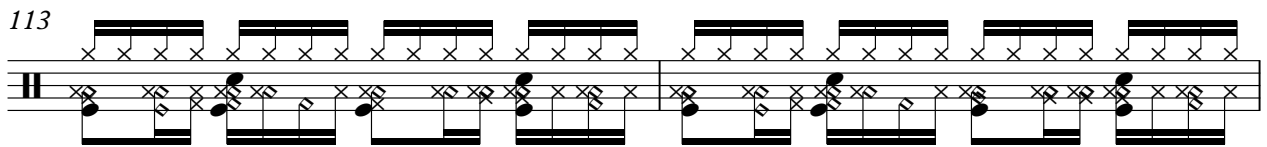

115

117

2

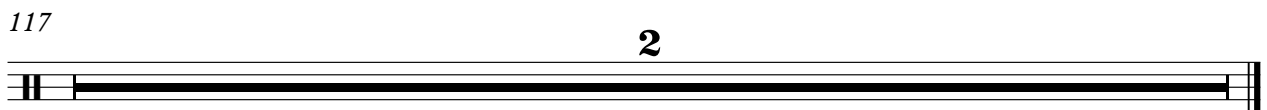

♩ = 128,000000

6

9

11

13

15

17

19

21

23

25

27

29

31

33

35

37

39

41

43

45

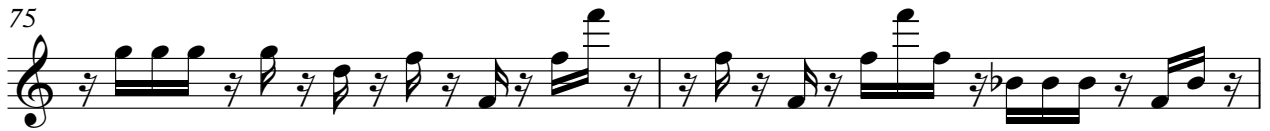

91

93

95

97

99

101

103

105

107

109

V.S.

111

113

115

117

2

5-string Electric Bass

Alpentrio Tirol - Alpen Trio Medley

♩ = 128,000000

5

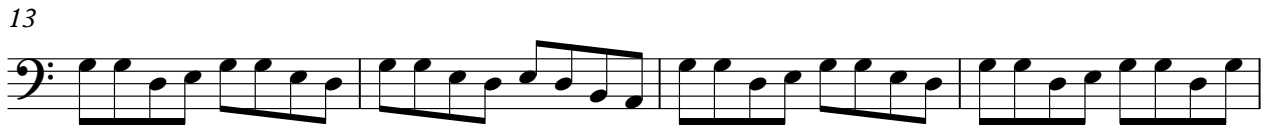

V.S.

87

91

95

99

103

107

111

114

117

2

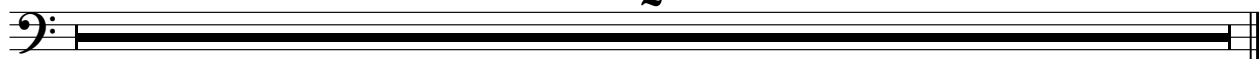

Bandoneon

Alpentrio Tirol - Alpen Trio Medley

♩ = 128,000000

5

10

16

21

26

31

35

39

44

49

V.S.

106

111

114

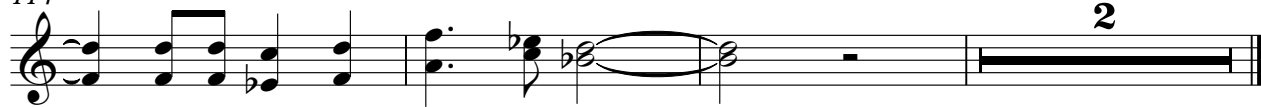

♩ = 128,000000

5

10

16

22

27

32

37

42

47

52

111

114

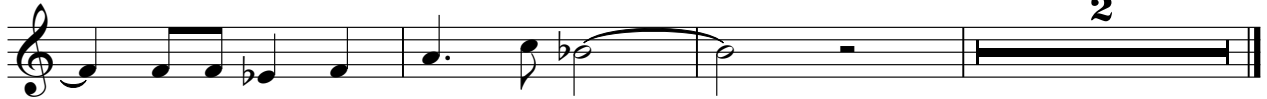

♩ = 128,000000

5

10

16

22

27

32

37

42

V.S.

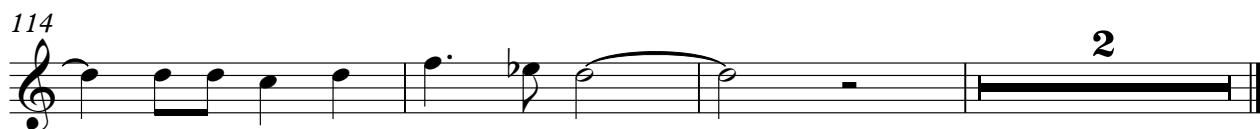

Synth Strings

Alpentrio Tirol - Alpen Trio Medley

♩ = 128,000000

**6**

14

23

32

40

48

53

**3**

Synth Strings

60

68

76

84

91

98

106

112

117

2

Orchestra Hit

Alpentrio Tirol - Alpen Trio Medley

♩ = 128,000000

5 15

23

54 3 2

81

2

87

5 23

117

2

# Alpentrio Tirol - Alpen Trio Medley

Viola

♩ = 128,000000  
5

10

15

20

25

29

33

37

40

44

V.S.

Viola

49

54

60

65

71

76

80

85

90

94

98 Viola 3

103

108

112

117 2