

♩ = 123,000221

Panpipes

HASTABIS

Percussion

Jazz Guitar

Jazz Guitar

D				0	5	0	8	0	8	0	5
A				2	5	2	2	2	2	2	5
G					4						4
D											
B											
D											

Fretless Electric Bass

Quintus

Bandoneon

Bandoneon

♩ = 123,000221

Synth Strings

4

Perc.

J. Gtr.

J. Gtr.

E. Bass

Band.

Band.

T	0	5	0	6	0	6	0	5	0	4	0	6	0	6	0	4
A	2	5	2	2	2	2	2	5	0	5	0	0	0	0	0	5
B		4						4		2						2

6

Perc.

J. Gtr.

J. Gtr.

E. Bass

Band.

Band.

T	0	4	0	6	0	6	0	4	0	4	0	6	0	6	0	4
A	0	5	0	0	0	0	0	5	0	5	0	0	0	0	0	5
B		2						2		2						2

8

Perc.

J. Gtr.

J. Gtr.

E. Bass

Band.

Band.

0 4 0 0 0 0 0 4 | 0 5 0 5 0 5 0 0

0 5 0 0 0 0 0 5 | 4 5 2 5 0 5 0 0

2 2 | 4 4 0 0 4 0 4 0 0 0

5 5 5 5 5 5 5 5 5 5

10

Pan.

Perc.

J. Gtr.

T	0	5	0	5	0	0	5	0	5	0	0	5	0	5	0	5	0	0
A	4	4	0	4	4	4	0	4	4	4	0	0	4	0	4	0	4	4
B	5	5	5	5	5	5	5	5	5	5	5	5	5	5	5	5	5	5

J. Gtr.

E. Bass

Band.

Band.

Syn. Str.

12

Pan.

Perc.

J. Gtr.

J. Gtr.

T	0	5	0	5	0	5	5	0	5	0	5	0	5	0	5	0	5
A	4	4	0	2	0	4	0	4	4	4	0	0	4	0	4	0	4
B	5	5	5	5	5	5	5	5	5	5	5	5	5	5	5	5	5

E. Bass

Band.

Band.

Syn. Str.

14

Pan.

Perc.

J. Gtr.

J. Gtr.

T	0	4	0	0	0	0	4	0	4	0	4	0	4	0	0
A	0	5	0	0	0	0	5	0	5	0	2	0	5	0	0
B	0	0	0	0	0	0	0	0	0	0	0	0	0	0	0

E. Bass

Band.

Band.

Syn. Str.

16

Pan.

Perc.

J. Gtr.

J. Gtr.

T	0	4	0	0	0	0	4	0	4	0	4	0	4	0	0
A	0	5	0	0	0	0	5	0	5	0	5	0	5	0	0
B	0	0	0	0	0	0	0	0	0	0	0	0	0	0	0

E. Bass

Band.

Band.

Syn. Str.

18

Pan.

Perc.

J. Gtr.

T	0	5	0	5	0	5	5	5	2	5	2	5	2	5	2	2
A	4	4	0	0	0	4	0	4	2	7	3	7	0	0	5	3
B	5	5	5	5	5	5	5	3	3	3	3	10	7	3	3	3

E. Bass

Q.

Band.

Band.

Syn. Str.

20

Pan.

Perc.

J. Gtr.

T	0	5	0	5	0	5	5	5	0	4	0	4	0	4	0	0
A	4	4	0	0	0	4	0	4	0	5	0	5	0	5	0	0
B	5	5	5	5	5	5	5	5	0	0	0	0	5	5	5	5

E. Bass

Q.

Band.

Band.

Syn. Str.

Detailed description of the musical score: The score is for page 20 of a piece. It features several staves: Pan (Percussion), Perc (Percussion), J. Gtr (Jazz Guitar) with a treble clef and a complex rhythmic pattern, E. Bass (Electric Bass) with a bass clef and a simple line, Q. (Quadrant), Band (two staves, one bass clef and one treble clef), and Syn. Str. (Synthesizer Strings) with a treble clef. The J. Gtr part includes a guitar tab with fret numbers for strings T, A, and B. The Perc part shows a complex rhythmic pattern with 'x' marks for hits. The Band part shows a change in key signature from one flat to two flats. The Syn. Str. part shows a change in key signature from one flat to two flats.

22

Pan. 

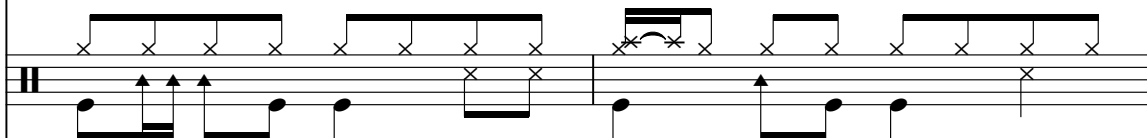
Perc. 

J. Gtr. 

J. Gtr.

T	0	5	0	5	0	5	5	5	2	5	2	5	2	5	2	2
A	4	4	0	0	0	4	0	4	2	7	3	7	0	0	5	3
B	5	5	5	5	5	5	5	3	3	3	3	10	7	3	3	3

E. Bass 

Q. 

Band. 

Band. 

Syn. Str. 

24

Pan.

Perc.

J. Gtr.

J. Gtr.

T	0	5	0	5	0	5	5	5	2	5	2	5	2	5	2	5
A	4	4	0	2	0	4	0	4	4	7	4	0	7	0	4	0
B	5	5	5	5	5	5	5	0	0	7	0	0	0	0	0	0

E. Bass

Q.

Band.

Band.

Syn. Str.

26

Pan.

Perc.

J. Gtr.

J. Gtr.

T	0	4	0	0	0	0	4	0	4	4	4
A	0	5	0	0	0	0	5	5	2	0	0
B	0	0	0	0	0	0	0	0	0	0	0

E. Bass

Q.

Band.

Band.

Syn. Str.

28

Pan.

Perc.

J. Gtr.

T	0	5	0	5	0	5	0	0	0	5	0	5	5	5	
A	4	4	0	0	4	0	4	0	4	4	0	0	4	0	4
B	5	5	5	5	5	5	5	5	5	5	5	5	5	5	

E. Bass

Q.

Band.

Band.

Syn. Str.

30

Pan.

Perc.

J. Gtr.

J. Gtr.

T	0	4	0	4	0	4	0	0	0	4	0	0	0	4	0	4
A	2	5	0	5	0	5	0	0	0	5	0	0	0	5	5	2
B	0	0	0	5	0	4	4	4	0	0	4	0	4	4	4	2
	0	0	0	0	0	0	0	0	0	0	0	0	0	0	0	0

E. Bass

Q.

Band.

Band.

Syn. Str.

32

Pan.

Perc.

J. Gtr.

T	0	4	0	4	0	4	0	0	0	4	0	0	0	4	0	4
A	0	5	0	5	0	5	0	0	0	5	0	0	0	5	0	0
B	0	2	0	2	0	2	0	0	0	2	0	0	0	2	0	0
	0	0	0	0	0	0	0	0	0	0	0	0	0	0	0	0

E. Bass

Q.

Band.

Band.

Syn. Str.

34

Pan.

Perc.

J. Gtr.

T	0	5	0	5	0	5	0	0	0	5	0	5	0	5
A	4	4	0	0	4	0	4	0	4	4	4	0	0	4
B	5	5	5	5	5	5	5	5	5	5	5	5	5	5

E. Bass

Q.

Band.

Band.

Syn. Str.

36

Pan.

Perc.

J. Gtr.

T	0	5	0	5	0	5	5	0	5	0	5	0	5	5	5
A	4	4	0	0	0	4	0	4	0	0	0	3	4	3	4
B	5	5	5	5	5	5	5	5	5	5	5	5	5	5	5

E. Bass

Q.

Band.

Band.

Syn. Str.

38

Pan.

Perc.

J. Gtr.

T	2	5	2	5	2	5	2	2	2	5	2	5	2	5	2	2
A	2	7	3	7	0	5	0	5	3	7	3	7	0	0	5	3
B	3	3	3	3	10	2	3	3	3	3	3	3	10	2	3	3

E. Bass

Q.

Band.

Band.

Syn. Str.

40

Pan.

Perc.

J. Gtr.

J. Gtr.

T	0	5	0	5	0	5	5	5	0	4	0	4	0	4	0	0
A	4	4	0	0	0	4	0	4	0	2	5	0	4	2	4	0
B	5	5	5	5	5	5	5	0	0	0	5	0	5	5	5	0

E. Bass

Q.

Band.

Band.

Syn. Str.

42

Pan.

Perc.

J. Gtr.

J. Gtr.

T	0	5	0	5	0	5	0	0	0	0	5	0	5	0	5	0	5
A	4	4	0	0	4	0	4	0	0	4	4	0	0	4	4	4	0
B	0	0	0	0	0	0	0	0	0	0	0	0	0	0	0	0	0
	5	5	5	5	5	5	5	5	5	5	5	5	5	5	5	5	5

E. Bass

Q.

Band.

Band.

Syn. Str.

44

Pan.

Perc.

J. Gtr.

T	0	5	0	5	0	5	0	0	0	5	0	5	0	5	5	0	5
A	4	4	0	0	4	0	4	0	4	4	4	0	0	0	4	0	4
B	5	5	5	5	5	5	5	5	5	5	5	5	5	5	5	5	5

E. Bass

Band.

Band.

Syn. Str.

46

Pan.

Perc.

J. Gtr.

J. Gtr.

E. Bass

Band.

Band.

Syn. Str.

48

Pan.

Perc.

J. Gtr.

J. Gtr.

T	0	4	0	4	0	4	0	0	0	4	0	0	4	0	4
A	0	5	0	5	0	5	0	0	0	5	0	0	5	5	5
B	0	2	0	2	0	2	0	0	0	2	0	0	2	2	2
	0	0	0	0	0	0	0	0	0	0	0	0	0	0	0

E. Bass

Band.

Band.

Syn. Str.

50

Pan.

Perc.

J. Gtr.

T	0	4	0	4	0	4	0	0	0	5	0	5	0	5	5	5
A	0	5	0	5	0	5	0	0	4	5	2	2	2	0	5	5
B	0	2	0	2	0	2	0	0	4	0	0	0	0	4	0	4
	0	0	0	0	0	0	0	0	5	5	5	5	5	5	5	5

E. Bass

Q.

Band.

Band.

Syn. Str.

52

Pan.

Perc.

J. Gtr.

J. Gtr.

T	2	5	2	5	2	5	2	2	0	5	0	5	0	5	5	5
A	2	7	3	7	3	3	3	2	4	5	2	2	2	4	5	5
B	3	3	3	3	10	2	3	3	4	4	0	0	0	4	0	4
				10	7	3	3		5	5	5	5	5	5	5	5

E. Bass

Q.

Band.

Band.

Syn. Str.

54

Pan.

Perc.

J. Gtr.

T	0	4	0	4	0	4	0	0	0	5	0	5	0	5	5	5
A	2	5	0	5	0	5	0	0	4	5	2	2	0	4	0	4
B	0	0	0	0	5	5	5	0	5	5	5	5	5	5	5	5

E. Bass

Q.

Band.

Band.

Syn. Str.

56

Pan.

Perc.

J. Gtr.

J. Gtr.

T	2	5	2	5	2	5	2	2	0	5	0	5	0	5	5	5
A	2	7	3	7	0	5	3	2	4	5	2	2	2	4	5	5
B	3	3	3	3	10	3	3	3	4	0	0	0	0	4	0	4
				10					5	5	5	5	5	5	5	5

E. Bass

Q.

Band.

Band.

Syn. Str.

58

Pan.

Perc.

J. Gtr.

T	2	5	2	5	2	5	2	2	0	4	0	0	0	0	4	0	4
A	4	7	4	0	7	0	4	0	4	0	5	0	0	0	5	5	2
B	0	0	7	0	0	0	0	0	0	0	4	0	4	4	4	4	2
			7							0	0	0	0	0	0	0	0

E. Bass

Q.

Band.

Band.

Syn. Str.

60

Pan.

Perc.

J. Gtr.

T	4	4	0	5	0	5	0	5	0	0
A	0	0	4	4	0 0	4	0	4	0	4
B			5	5	5	5	5	5	5	5

E. Bass

Q.

Band.

Band.

Syn. Str.

62

Pan.

Perc.

J. Gtr.

T	0	5	0	5	0	5	5	5	0	4	0	4	0	4	0	0
A	4	4	0	0	0	4	0	4	0	5	0	5	0	5	0	0
B	5	5	5	5	5	5	5	5	0	0	0	5	0	5	5	5

E. Bass

Q.

Band.

Band.

Syn. Str.

64

Pan.

Perc.

J. Gtr.

J. Gtr.

T	0	4	0	0	0	0	4	0	4	0	4	0	4	0	0
A	0	5	0	0	0	0	5	5	2	0	5	0	5	0	0
B	0	0	0	0	0	0	0	0	0	0	0	0	0	0	0

E. Bass

Q.

Band.

Band.

Syn. Str.

66

Pan.

Perc.

J. Gtr.

T	0	4	0	0	0	0	4	0	4	0	5	0	5	0	5	0	0
A	0	5	0	0	0	0	5	0	0	4	4	0	0	4	0	4	0
B	0	0	0	0	0	0	0	0	0	5	5	5	5	5	5	5	5

E. Bass

Q.

Band.

Band.

Syn. Str.

68

Pan.

Perc.

J. Gtr.

T	0	5	0	5	0	5	5	0	5	0	5	0	5	5	0	5
A	4	4	0	0	0	4	0	4	4	4	0	0	0	4	0	4
B	5	5	5	5	5	5	5	5	5	5	5	5	5	5	5	5

E. Bass

Q.

Band.

Band.

Syn. Str.

70

Pan.

Perc.

J. Gtr.

T	0	5	0	5	0	5	5	5	2	5	2	5	2	5	2	2
A	2	5	2	2	2	4	5	5	2	7	3	7	0	0	5	3
B	4	0	0	3	4	3	4	3	5	0	0	0	5	0	5	5
	5	5	5	5	5	5	5	5	3	3	3	3	7	3	3	3

E. Bass

Q.

Band.

Band.

Syn. Str.

72

Pan.

Perc.

J. Gtr.

T	2	5	2	5	2	5	2	2	0	5	0	5	0	5	5	5
A	3	7	3	7	0	5	0	5	4	4	0	0	0	4	0	4
B	3	3	3	7	3	3	3	3	5	5	5	5	5	5	5	5

E. Bass

Q.

Band.

Band.

Syn. Str.

74

Pan.

Perc.

J. Gtr.

J. Gtr.

T	0	4	0	4	0	4	0	0	0	5	0	5	0	5	0	0	0
A	2	5	0	5	0	5	0	0	4	5	2	5	0	5	0	0	0
B	0	0	0	0	0	0	0	0	4	4	0	0	4	0	4	0	0
	0	0	0	0	0	0	0	0	5	5	5	5	5	5	5	5	5

E. Bass

Q.

Band.

Band.

Syn. Str.

76

Pan.

Perc.

J. Gtr.

J. Gtr. Tab:

T	5	5	6	6	6	6	6	6	6
A	1	1	5	5	5	5	5	5	5
B	5		6	6	6	6	6	6	6

E. Bass

Q.

Band.

Band.

Syn. Str.

78

Pan.

Perc.

J. Gtr.

T	6	6	1	6	6	6	6	1	5	1	5	1	5	1	5
A	5	5	3	8	8	5	5	3	6	1	6	1	6	3	0
B	6	6	6	6	6	6	6	1	1	1	1	1	5	1	1

E. Bass

Q.

Band.

Band.

Syn. Str.

80

Pan.

Perc.

J. Gtr.

T	1	5	1	5	1	5	5	1	5	1	5	1	5	1	5	1	5
A	1	6	1	1	1	1	6	6	1	6	1	6	1	6	1	6	1
B	1	3	0	1	1	1	0	0	0	3	1	1	1	1	5	1	1
	1	1	1	1	1	1	1	1	1	1	1	1	1	1	1	1	1

E. Bass

Q.

Band.

Band.

Syn. Str.

82

Pan.

Perc.

J. Gtr.

T	1	5	1	5	1	5	5	1	5	6	6	6	6	6	6	6
A	1	6	1	1	1	1	6	6	6	6	6	6	6	6	6	6
B	1	1	1	1	1	1	1	1	1	8	5	5	5	5	5	5
	1	1	1	1	1	1	1	1	1	6	6	6	6	6	6	6

E. Bass

Q.

Band.

Band.

Syn. Str.

84

Pan.

Perc.

J. Gtr.

J. Gtr.

T	6	6	1	6	6	6	1	6	6	6	1	6
A	5	5	3	8	8	5	5	5	5	5	5	5
B	6	6	6	6	6	6	6	6	6	6	6	6

E. Bass

Q.

Band.

Band.

Syn. Str.

86

Pan.

Perc.

J. Gtr.

T	1	6	1	6	8	6	6	6	3	6	3	6	3	6	3	8
A	3	6	3	8	8	5	5	5	3	8	4	8	1	6	1	6
B	6	6	6	6	6	6	6	6	4	4	4	4	8	4	4	4

E. Bass

Q.

Band.

Band.

Syn. Str.

88

Pan.

Perc.

J. Gtr.

T	3	6	3	6	3	6	3	8	6	6	1	6	6	6	6
A	4	8	4	8	1	6	1	6	5	5	3	8	8	5	5
B	4	4	4	8	4	4	4	4	6	6	6	6	6	6	6
			11						6	6	6	6	6	6	6

E. Bass

Q.

Band.

Band.

Syn. Str.

90

Pan.

Perc.

J. Gtr.

J. Gtr.

T	1	5	1	5	1	5	1	5
A	3	6	1	6	1	6	1	6
B	1	1	1	3	1	3	1	1
	1	1	1	1	1	1	1	1

E. Bass

Q.

Band.

Band.

Syn. Str.

91 ♩ = 116,000084 ♩ = 100,000000 ♩ = 80,000000

Pan.

Perc.

J. Gtr.

J. Gtr.

T	6	6	6	6	1	6	1	6	6	6
A	5	5	5	5		5		5	6	5
B	6	6	6	6	6	6	6	6	6	6

E. Bass

Q.

Band.

Band.

♩ = 116,000084 ♩ = 100,000000 ♩ = 80,000000

Syn. Str.

Panpipes

♩ = 123,000221

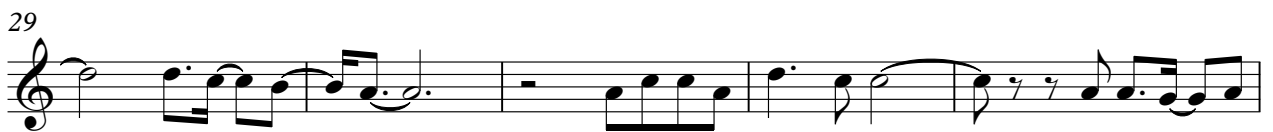

V.S.

Panpipes

60

65

70

76

81

86

90

♩ = 116,000,000,000,000,000

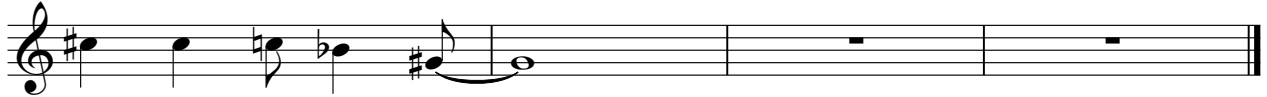

Percussion

♩ = 123,000221
HASTABIS

5

9

12

16

20

24

28

32

36

V.S.

40

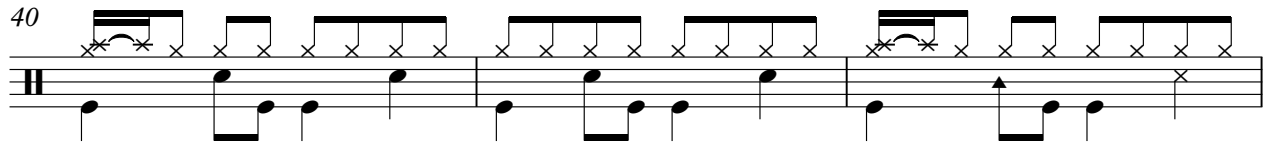

43

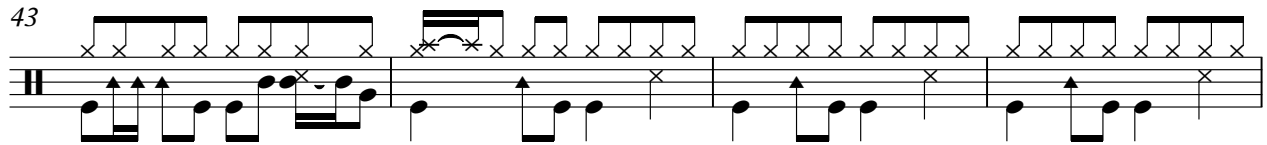

47

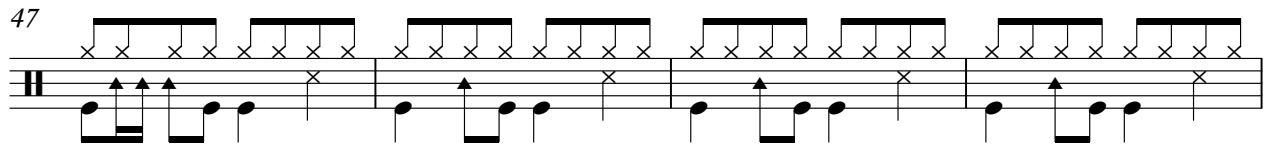

51

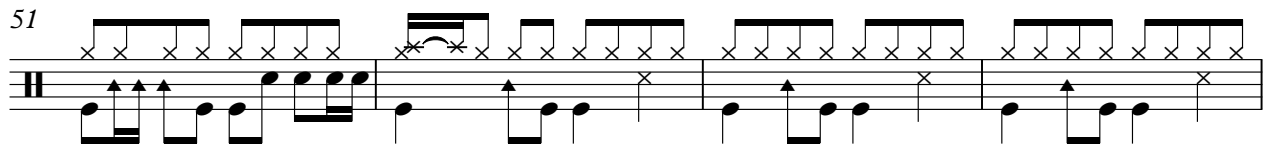

55

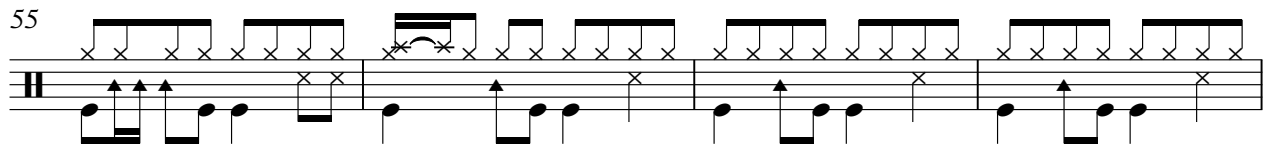

59

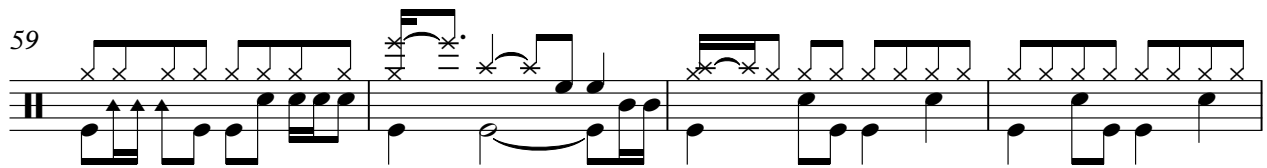

63

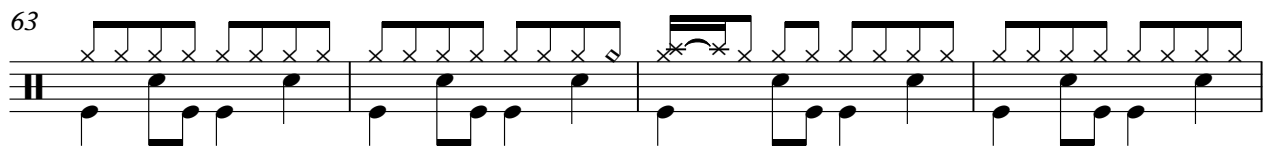

67

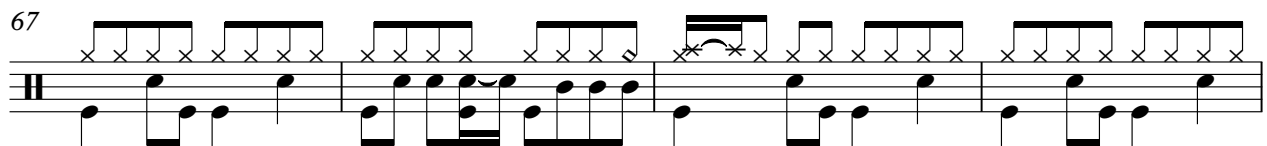

71

75

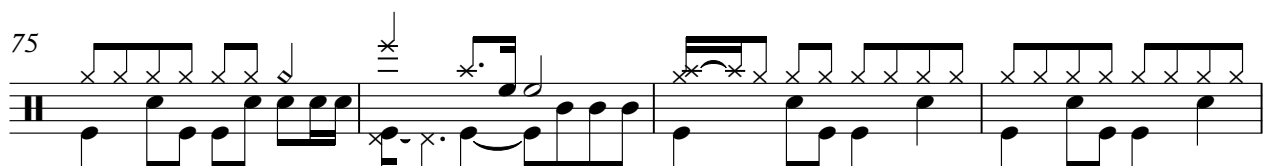

Percussion

79

83

87

90

Jazz Guitar

♩ = 123,000221

V.S.

23

25

27

29

31

33

35

37

39

41

63

65

67

69

71

73

75

77

79

81

83

85

87

89

91 ♩ = 116,000084 ♩ = 100,000000 = 84,000000 = 68,000000

Jazz Guitar

♩ = 123,000221

2

6

D	0	5	0	0	0	0	0	5	0	5	0	0	0	0	5	0	4	0	0	0	0	4
T	2	5	2	2	2	2	2	5	2	5	2	2	2	2	5	0	5	0	0	0	0	5
A																						
G																						
B																						
D																						

9

D	0	4	0	0	0	0	4	0	4	0	0	0	0	4	0	4	0	0	0	0	4
T	0	5	0	0	0	0	5	0	5	0	0	0	0	5	0	5	0	0	0	0	5
A																					
G																					
B																					
D																					

11

D	0	5	0	5	0	5	0	0	0	5	0	5	0	5
T	4	5	2	5	5	5	0	0	0	4	4	5	2	5
A														
G														
B														
D														

13

D	0	0	5	0	5	0	5	0	0	0	5	0	5	5	0	5
T	4	5	2	5	2	4	2	4	2	4	2	2	2	4	5	5
A																
G																
B																
D																

16

D	0	5	0	5	0	5	0	0	4	0	0	0	0	4	0	4	0	4	0	0	0
T	4	5	2	5	2	4	0	4	2	0	5	0	5	2	2	2	2	2	2	2	2
A																					
G																					
B																					
D																					

19

D	0	4	0	0	0	4	0	4	0	4	0	0	5	0	5	0	5	5	5	5	5
T	0	5	2	0	0	5	5	2	0	5	2	0	4	5	2	2	2	2	2	2	2
A																					
G																					
B																					
D																					

22

D	2	5	2	5	2	5	2	2	0	5	0	5	0	5	5	5	0	4	0	4	0	4	0	0
T	2	7	3	7	3	7	3	2	4	5	2	2	2	5	5	5	2	5	0	5	0	5	0	0
A																								
G																								
B																								
D																								

25

D	0	5	0	5	0	5	5	5	2	5	2	5	2	2	0	5	0	5	0	5	5	5	5
T	4	5	2	2	2	5	5	5	2	7	3	7	3	2	4	5	2	2	2	2	2	2	2
A																							
G																							
B																							
D																							

28

D	0	5	0	5	0	5	0	0	0	5	0	5	0	5	5	5	5	5	5	5	5	5	5
T	4	5	2	5	2	4	2	2	2	5	2	2	2	2	2	2	2	2	2	2	2	2	2
A																							
G																							
B																							
D																							

31

D	0	5	0	5	0	5	0	0	0	5	0	5	0	5	5	5	5	5	5	5	5	5	5
T	4	5	2	5	2	4	2	2	2	5	2	2	2	2	2	2	2	2	2	2	2	2	2
A																							
G																							
B																							
D																							

V.S.

30

T	0	4	0	4	0	4	0	0	0	4	0	0	0	4	0	4	0	4	0	4	0	4	0	0
A	0	5	0	5	0	5	0	0	0	5	0	0	0	5	5	2	0	5	0	5	0	5	0	0
B	0	4	0	4	0	4	0	0	0	4	0	4	4	4	4	2	0	4	0	4	4	4	0	0
B	0	0	0	0	0	0	0	0	0	0	0	0	0	0	0	0	0	0	0	0	0	0	0	0

33

33

T	0	4	0	0	0	4	0	4	0	5	0	5	0	5	0	0	0	5	0	5	0	5	5	0	5
A	0	5	0	0	0	5	0	0	0	5	2	5	2	5	2	0	0	5	2	2	2	5	5	5	
B	0	4	0	4	4	4	4	4	4	4	0	0	4	0	4	4	4	4	0	0	0	4	0	4	
B	0	0	0	0	0	0	0	0	5	5	5	5	5	5	5	5	5	5	5	5	5	5	5	5	

36

36

T	0	5	0	5	0	5	5	0	5	0	5	0	5	0	5	5	5	2	5	2	5	2	5	2	2
A	4	5	2	2	2	5	5	5	4	2	5	2	2	2	5	5	4	2	7	3	7	3	7	3	3
B	0	4	0	0	0	4	0	0	4	0	4	0	0	3	3	4	3	2	2	10	2	2	2	2	
B	5	5	5	5	5	5	5	5	5	5	5	5	5	5	5	5	3	3	3	3	10	7	3	3	

39

39

T	2	5	2	5	2	5	2	2	0	5	0	5	0	5	5	5	0	4	0	4	0	4	0	0
A	3	7	3	7	3	7	3	5	4	5	2	2	2	4	5	5	2	5	0	5	0	5	5	0
B	3	3	3	10	2	2	2	3	0	0	0	0	0	0	4	0	4	0	4	4	4	4	0	
B	3	3	3	10	7	3	3	3	5	5	5	5	5	5	5	0	0	0	0	0	0	0	0	

42

42

T	0	5	0	5	0	5	0	0	0	0	5	0	5	0	5	5	0	5
A	4	4	0	0	4	0	4	0	0	4	4	0	0	4	4	4	0	0
B	0	0	0	0	0	0	0	0	0	0	0	0	0	0	0	0	0	0
B	5	5	5	5	5	5	5	5	5	5	5	5	5	5	5	5	5	5

44

44

T	0	5	0	5	0	5	0	0	0	5	0	5	0	5	5	0	5
A	4	4	0	0	4	0	4	0	4	4	0	0	0	4	0	4	
B	0	0	0	0	0	0	0	0	0	0	0	0	0	0	0	0	
B	5	5	5	5	5	5	5	5	5	5	5	5	5	5	5	5	

46

46

T	0	5	0	5	0	5	0	0	0	4	0	0	0	4	0	4	0	4	0	4	0	4	0	0
A	4	4	0	0	4	0	4	0	0	5	0	0	0	5	5	2	0	5	0	5	0	5	0	0
B	0	0	0	0	0	0	0	4	0	4	0	4	4	4	4	2	0	4	2	4	4	4	0	0
B	5	5	5	5	5	5	5	0	0	0	0	0	0	0	0	0	0	0	0	0	0	0	0	

49

49

T	0	4	0	0	0	4	0	4	0	4	0	4	0	4	0	0	0	5	0	5	0	5	5	5
A	0	5	0	0	0	5	5	2	0	5	0	5	0	5	0	0	4	5	2	2	2	5	5	4
B	0	4	0	4	4	4	4	2	0	4	0	4	4	4	0	4	4	0	0	0	4	0	4	
B	0	0	0	0	0	0	0	0	0	0	0	0	0	0	0	5	5	5	5	5	5	5	5	

52

52

T	2	5	2	5	2	5	2	2	0	5	0	5	0	5	5	5	0	4	0	4	0	4	0	0
A	2	7	3	7	3	7	3	5	4	5	2	2	2	5	5	4	2	5	0	5	0	5	5	0
B	3	3	3	10	2	2	2	3	4	4	0	0	0	4	0	0	4	2	4	4	4	0	0	
B	3	3	3	10	7	3	3	3	5	5	5	5	5	5	5	0	0	0	0	0	0	0	0	

55

55

T	0	5	0	5	0	5	5	5	2	5	2	5	2	5	2	2	0	5	0	5	0	5	5	5
A	4	4	0	0	4	0	4	4	2	7	3	7	3	7	3	2	0	5	2	2	2	5	5	4
B	0	0	0	0	0	0	0	4	3	2	2	10	2	2	2	2	0	4	0	0	0	4	0	4
B	5	5	5	5	5	5	5	0	3	3	3	3	10	7	3	3	5	5	5	5	5	5	5	5

58

61

63

66

69

72

75

78

81

84

V.S.

Jazz Guitar

	3	6	3	6	3	6	3	8	3	6	3	6	3	6	3	8	6	1	6	6	6	6	
T	3	8	4	8	4	8	4	8	4	8	4	8	4	8	4	8	6	6	3	8	8	6	6
A	6	1	6	1	6	1	6	6	6	1	6	1	6	1	6	6	5	5	6	6	5	5	5
B	4	4	4	4	8	4	4	4	4	4	4	8	4	4	4	4	6	6	6	6	6	6	6
					11							11											

90

$\text{♩} = 116,000084 = 109,84000084 = 80,000000$

	1	5	1	5	1	5	1	5	6	6	6	6	1	6	1	6	6	6	6	6	6	6	6
T	3	6	1	6	1	6	1	6	6	6	6	6	6	6	6	6	6	6	6	6	6	6	6
A	3	0	3	0	3	0	3	0	5	5	5	5	5	5	5	5	5	5	5	5	5	5	5
B	1	1	1	1	1	1	1	1	6	6	6	6	6	6	6	6	6	6	6	6	6	6	6
	1	1	1	1	1	1	1	1	6	6	6	6	6	6	6	6	6	6	6	6	6	6	6

Fretless Electric Bass

♩ = 123,000221

2

7

12

17

22

27

32

37

42

47

V.S.

52

57

62

67

72

77

82

87

90

$\text{♩} = 116,000,000 \text{ Hz}$

Quintus

♩ = 123,000221

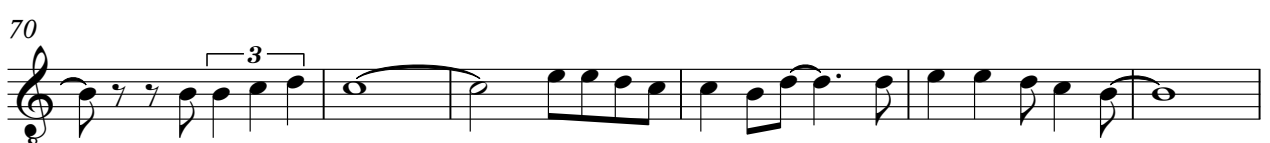
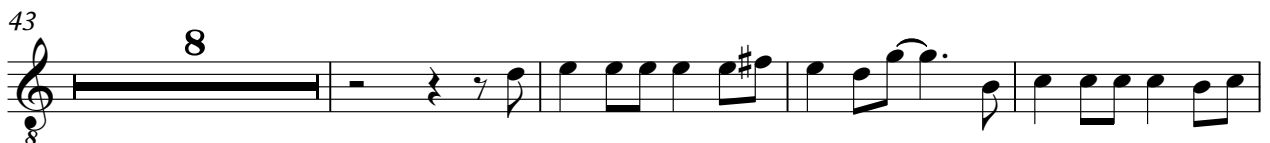
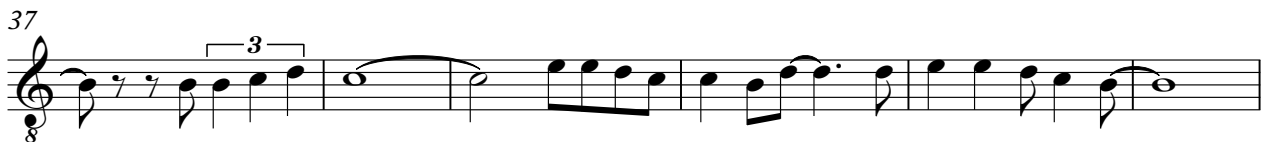

V.S.

52

61

69

77

84

89

$\text{♩} = 1 \text{ H } 6, 100, 08, 000080, 000000$

Bandoneon

♩ = 123,000221

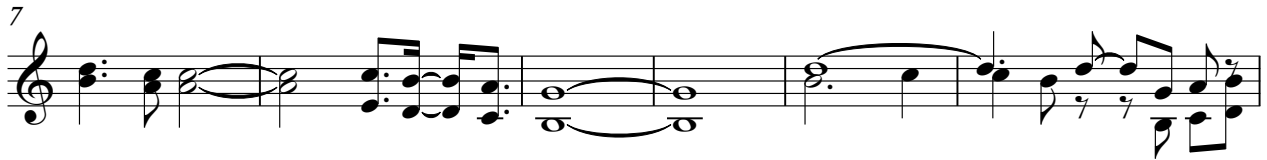

V.S.

39

45

51

56

60

65

70

75

80

85

90

♩ = 116,000000 ♩ = 80,000000

