

Alpenzusjes & C.v.d.Palm - Hoog In De Bergen

♩ = 187,003265

FLUTE

CLARINET

TRUMPET

TROMBONE

DRUMS

TINKLEBELL

BANDNEON

#CLAVI 3

♩ = 187,003265

#TUBA

5

FLUTE

CLARINET

TRUMPET

TROMBONE

DRUMS

BANDNEON

#CLAVI 3

#TUBA

10

FLUTE

CLARINET

DRUMS

BANDNEON

#CLAVI 3

#TUBA

15

FLUTE
CLARINET
DRUMS
BANDNEON
#CLAVI 3
#TUBA

19

FLUTE
CLARINET
DRUMS
BANDNEON
#CLAVI 3
#TUBA

23

FLUTE
CLARINET
DRUMS
BANDNEON
#CLAVI 3
#TUBA

28

FLUTE
CLARINET
DRUMS
BANDNEON
#CLAVI 3
#TUBA

32

FLUTE

CLARINET

DRUMS

BANDNEON

#CLAVI 3

#TUBA

37

FLUTE

CLARINET

DRUMS

TINKLEBELL

BANDNEON

#CLAVI 3

#TUBA

40

FLUTE

DRUMS

TINKLEBELL

BANDNEON

#CLAVI 3

#TUBA

43

FLUTE

CLARINET

DRUMS

TINKLEBELL

BANDNEON

#CLAVI 3

#TUBA

47

FLUTE

DRUMS

TINKLEBELL

BANDNEON

#CLAVI 3

#TUBA

51

FLUTE

CLARINET

DRUMS

TINKLEBELL

BANDNEON

#CLAVI 3

#TUBA

55

58

61

FLUTE

CLARINET

DRUMS

TINKLEBELL

BANDNEON

#CLAVI 3

#TUBA

65

FLUTE

CLARINET

DRUMS

TINKLEBELL

BANDNEON

#CLAVI 3

#TUBA

This musical score is divided into three systems, each starting with a double bar line. The instruments are arranged vertically as follows:

81
FLUTE
DRUMS
BANDNEON
#CLAVI 3
#TUBA

85
FLUTE
TROMBONE
DRUMS
BANDNEON
#CLAVI 3
#TUBA

90
FLUTE
TROMBONE
DRUMS
BANDNEON
#CLAVI 3
#TUBA

3
6

94

FLUTE

TROMBONE

DRUMS

BANDNEON

#CLAVI 3

#TUBA

98

FLUTE

TROMBONE

DRUMS

BANDNEON

#CLAVI 3

#TUBA

102

FLUTE

TROMBONE

DRUMS

BANDNEON

#CLAVI 3

#TUBA

105

FLUTE

TROMBONE

DRUMS

BANDNEON

#CLAVI 3

#TUBA

109

FLUTE

TROMBONE

DRUMS

BANDNEON

#CLAVI 3

#TUBA

113

FLUTE

TROMBONE

DRUMS

BANDNEON

#CLAVI 3

#TUBA

117

FLUTE

TROMBONE

DRUMS

BANDNEON

#CLAVI 3

#TUBA

120

FLUTE

DRUMS

BANDNEON

#CLAVI 3

#TUBA

124

FLUTE

TRUMPET

TROMBONE

DRUMS

BANDNEON

#CLAVI 3

#TUBA

128

FLUTE

TRUMPET

TROMBONE

DRUMS

BANDNEON

#CLAVI 3

#TUBA

132

FLUTE

DRUMS

BANDNEON

#CLAVI 3

#TUBA

136

FLUTE

DRUMS

BANDNEON

#CLAVI 3

#TUBA

141

FLUTE

TRUMPET

TROMBONE

DRUMS

BANDNEON

#CLAVI 3

#TUBA

145

FLUTE

DRUMS

BANDNEON

#CLAVI 3

#TUBA

149

FLUTE

DRUMS

BANDNEON

#CLAVI 3

#TUBA

153

FLUTE

CLARINET

DRUMS

BANDNEON

#CLAVI 3

#TUBA

156

FLUTE

DRUMS

BANDNEON

#CLAVI 3

#TUBA

160

FLUTE

DRUMS

BANDNEON

#CLAVI 3

#TUBA

164

FLUTE

DRUMS

BANDNEON

#CLAVI 3

#TUBA

168

FLUTE

CLARINET

DRUMS

BANDNEON

#CLAVI 3

#TUBA

172

FLUTE

DRUMS

BANDNEON

#CLAVI 3

#TUBA

176

FLUTE

DRUMS

BANDNEON

#CLAVI 3

#TUBA

180

FLUTE

DRUMS

BANDNEON

#CLAVI 3

#TUBA

184

FLUTE

DRUMS

BANDNEON

#CLAVI 3

#TUBA

188

FLUTE

DRUMS

BANDNEON

#CLAVI 3

#TUBA

192

FLUTE

DRUMS

BANDNEON

#CLAVI 3

#TUBA

196

FLUTE

DRUMS

BANDNEON

#CLAVI 3

#TUBA

200

FLUTE

TRUMPET

TROMBONE

DRUMS

TINKLEBELL

BANDNEON

#CLAVI 3

#TUBA

204

FLUTE

DRUMS

TINKLEBELL

BANDNEON

#CLAVI 3

#TUBA

207

FLUTE

CLARINET

DRUMS

TINKLEBELL

BANDNEON

#CLAVI 3

#TUBA

211

FLUTE

CLARINET

DRUMS

TINKLEBELL

BANDNEON

#CLAVI 3

#TUBA

216

FLUTE

CLARINET

DRUMS

TINKLEBELL

BANDNEON

#CLAVI 3

#TUBA

220

FLUTE

DRUMS

TINKLEBELL

BANDNEON

#CLAVI 3

#TUBA

224

FLUTE

CLARINET

DRUMS

TINKLEBELL

BANDNEON

#CLAVI 3

#TUBA

228

FLUTE

CLARINET

DRUMS

TINKLEBELL

BANDNEON

#CLAVI 3

#TUBA

232

FLUTE

CLARINET

TRUMPET

TROMBONE

DRUMS

TINKLEBELL

BANDNEON

#CLAVI 3

#TUBA

235

FLUTE

CLARINET

TRUMPET

TROMBONE

DRUMS

TINKLEBELL

BANDNEON

#CLAVI 3

#TUBA

FLUTE

Alpenzusjes & C.v.d.Palm - Hoog In De Bergen

♩ = 187,003265

4

12

18

25

33

41

47

55

65

72

V.S.

3

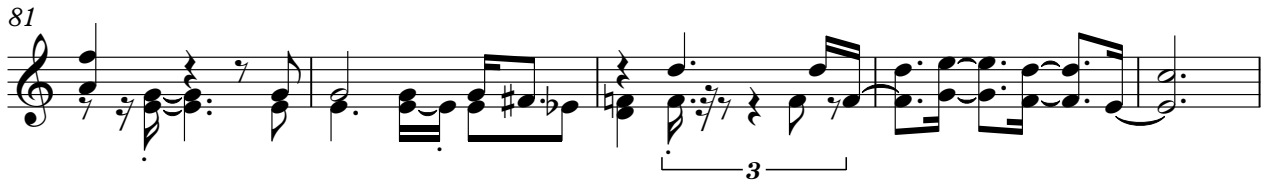

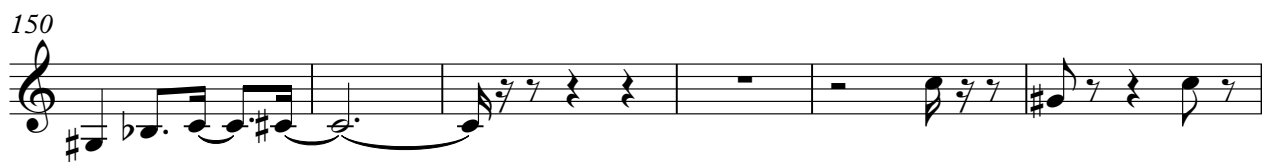

203

211

219

226

231

CLARINET

Alpenzusjes & C.v.d.Palm - Hoog In De Bergen

$\text{♩} = 187,003265$

CLARINET

209

218

229

233

TRUMPET

Alpenzujes & C.v.d.Palm - Hoog In De Bergen

♩ = 187,003265

7 **118** **12**

141 **56**

202 **30**

DRUMS

Alpenzusjes & C.v.d.Palm - Hoog In De Bergen

♩ = 187,003265

2

6 6 6 6 6

5

13

20

25

30

35

39

42

47

V.S.

DRUMS

54

6

58

6

63

70

77

84

90

6

96

102

6

107

DRUMS

181

188

196

203

208

214

220

226

231

TINKLEBELL

Alpenzusjes & C.v.d.Palm - Hoog In De Bergen

♩ = 187,003265

37

43

49

56

62

68

133

205

211

217

222

2

TINKLEBELL

227

232

♩ = 187,003265

7

13

18

23

29

64

69

74

78

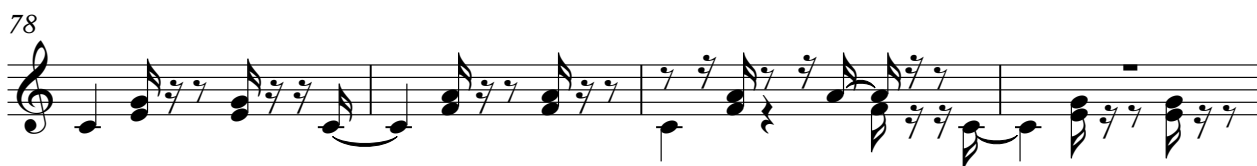

82

87

91

95

99

103

153

157

161

166

170

174

178

182

186

190

194

198

203

208

213

218

223

228

233

♩ = 187,003265

8

16

24

32

40

46

V.S.

53

60

66

75

85

93

98

103

110

115

121

127

133

139

145

V.S.

152

159

165

170

178

186

195

202

211

221

229

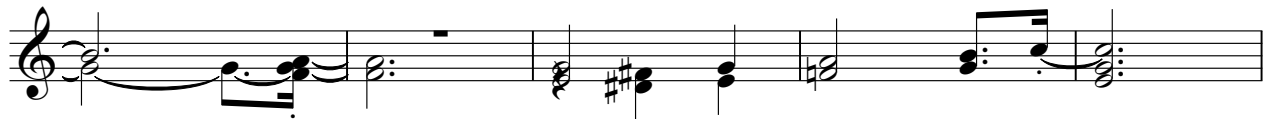

234

#TUBA

Alpenzusjes & C.v.d.Palm - Hoog In De Bergen

♩ = 187,003265

5

12

19

25

32

38

44

50

56

62

V.S.

#TUBA

#TUBA

V.S.

189

195

201

207

213

219

225

232
