

Alphaville - Big In Japan 2

♩ = 105,000107

This system of the musical score includes the following parts:

- snare**: A drum line in 4/4 time with a pattern of quarter notes and rests.
- bass drum**: A drum line in 4/4 time with a pattern of eighth notes.
- lead**: A guitar line in 4/4 time, currently silent.
- Guitar**: A guitar line in 4/4 time with a melodic lead.
- OD guitar**: An overdrive guitar line in 4/4 time, currently silent.
- Bass Synth**: A bass line in 4/4 time with a steady eighth-note pattern.
- synth calliope**: A synth line in 4/4 time, currently silent.

The tempo is marked as ♩ = 105,000107. The time signature is 4/4.

♩ = 105,000107

This system of the musical score includes the following parts:

- snare**: A drum line in 4/4 time with a pattern of quarter notes and rests.
- bass drum**: A drum line in 4/4 time with a pattern of eighth notes.
- Guitar**: A guitar line in 4/4 time with a melodic lead.
- Bass Synth**: A bass line in 4/4 time with a steady eighth-note pattern.

The tempo is marked as ♩ = 105,000107. The time signature is 4/4. A double bar line with a repeat sign is located before this system.

2

6

snare

bass drum

Guitar

Bass Synth

8

snare

bass drum

Guitar

Bass Synth

10

snare

bass drum

shakers

Tamborine

lead

Guitar

Bass Synth

12

snare

bass drum

shakers

Tamborine

lead

Bass Synth

14

snare

bass drum

shakers

Tamborine

lead

Bass Synth

16

snare

bass drum

shakers

Tamborine

lead

Bass Synth

18

snare

bass drum

shakers

Tamborine

lead

Bass Synth

20

snare

bass drum

shakers

Tamborine

lead

Bass Synth

22

snare

bass drum

shakers

Tamborine

lead

Bass Synth

24

snare

bass drum

toms

shakers

Tamborine

lead

Bass Synth

26

snare

bass drum

shakers

Tamborine

lead

OD guitar

Bass Synth

28

snare

bass drum

shakers

Tamborine

lead

OD guitar

Bass Synth

30

snare

bass drum

shakers

Tamborine

lead

OD guitar

Bass Synth

32

snare

bass drum

shakers

Tamborine

lead

Bass Synth

34

snare

bass drum

shakers

Tamborine

lead

OD guitar

Bass Synth

36

snare

bass drum

shakers

Tamborine

lead

OD guitar

Bass Synth

38

snare

bass drum

shakers

Tamborine

lead

OD guitar

Bass Synth

40

snare

bass drum

shakers

Tamborine

lead

Bass Synth

synth calliope

42

snare

bass drum

shakers

Bass Synth

synth calliope

44

snare

bass drum

shakers

Bass Synth

synth calliope

46

snare

bass drum

shakers

Bass Synth

synth calliope

48

snare

bass drum

shakers

Bass Synth

synth calliope

50

snare

bass drum

shakers

Tamborine

lead

Bass Synth

synth calliope

52

snare

bass drum

shakers

Tamborine

lead

Bass Synth

54

snare

bass drum

shakers

Tamborine

lead

Bass Synth

56

snare

bass drum

shakers

Tamborine

lead

Bass Synth

58

snare

bass drum

shakers

Tamborine

lead

Bass Synth

60

snare

bass drum

shakers

Tamborine

lead

Bass Synth

62

snare

bass drum

shakers

Tamborine

lead

Bass Synth

64

snare

bass drum

toms

shakers

Tamborine

lead

Bass Synth

66

snare

bass drum

shakers

Tamborine

lead

OD guitar

Bass Synth

68

snare

bass drum

shakers

Tamborine

lead

OD guitar

Bass Synth

70

snare

bass drum

shakers

Tamborine

lead

OD guitar

Bass Synth

72

snare

bass drum

shakers

Tamborine

lead

Bass Synth

74

snare

bass drum

shakers

Tamborine

lead

OD guitar

Bass Synth

76

snare

bass drum

shakers

Tamborine

lead

OD guitar

Bass Synth

78

snare

bass drum

shakers

Tamborine

lead

OD guitar

Bass Synth

80

snare

bass drum

shakers

Tamborine

lead

Bass Synth

82

snare

bass drum

shakers

Guitar

Bass Synth

84

snare

bass drum

Guitar

Bass Synth

86

snare

bass drum

Guitar

Bass Synth

88

snare

bass drum

lead

Guitar

Bass Synth

90

snare

bass drum

shakers

Tamborine

lead

OD guitar

Bass Synth

92

snare

bass drum

shakers

Tamborine

lead

OD guitar

Bass Synth

94

snare

bass drum

shakers

Tamborine

lead

OD guitar

Bass Synth

96

snare

bass drum

shakers

Tamborine

lead

Bass Synth

98

snare

bass drum

shakers

Tamborine

lead

OD guitar

Bass Synth

100

snare

bass drum

shakers

Tamborine

lead

OD guitar

Bass Synth

102

snare

bass drum

shakers

Tamborine

lead

OD guitar

Bass Synth

104

snare

bass drum

shakers

Tamborine

lead

Bass Synth

106

snare

bass drum

shakers

Tamborine

lead

Bass Synth

bass & lead

108

snare

bass drum

toms

shakers

Tamborine

Bass Synth

bass & lead

110

snare

bass drum

Guitar

Bass Synth

bass & lead

112

snare

bass drum

Guitar

Bass Synth

114

snare

bass drum

Guitar

Bass Synth

116

snare

bass drum

Guitar

Bass Synth

118

snare

bass drum

shakers

Tamborine

Guitar

Bass Synth

120

snare

bass drum

shakers

Tamborine

Bass Synth

122

snare

bass drum

shakers

Tamborine

Bass Synth

124

snare

bass drum

shakers

Tamborine

Bass Synth

snare

Alphaville - Big In Japan 2

♩ = 105,000107

7

13

19

25

31

37

42

48

53

V.S.

58

64

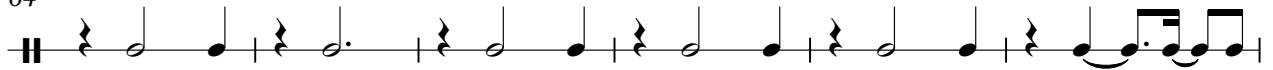

70

76

81

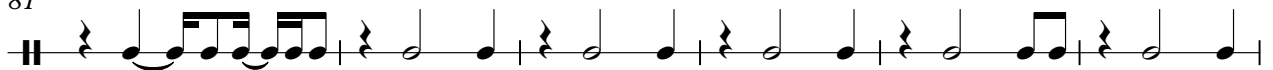

87

93

98

104

110

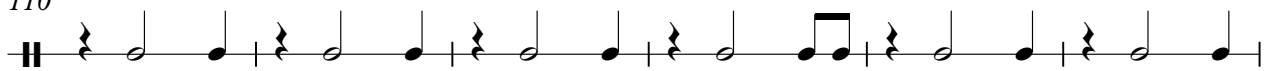

snare

3

116

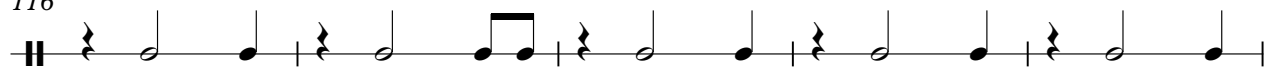

121

Alphaville - Big In Japan 2

bass drum

♩ = 105,000107

6

11

18

25

32

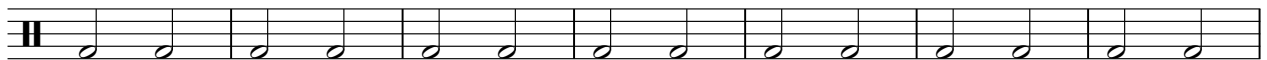

39

44

49

56

V.S.

2

bass drum

63

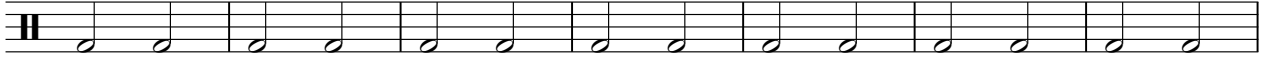

70

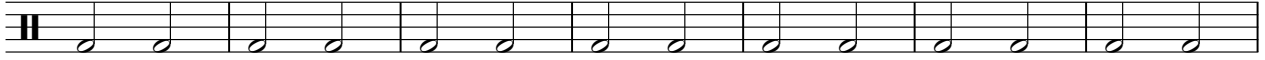

77

83

88

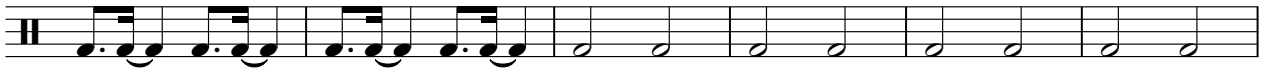

94

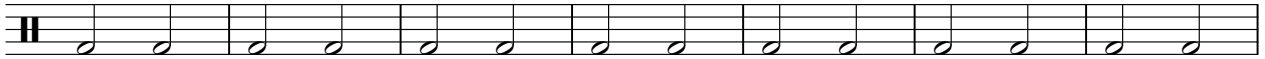

101

108

113

118

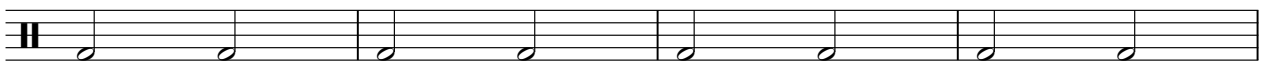

122

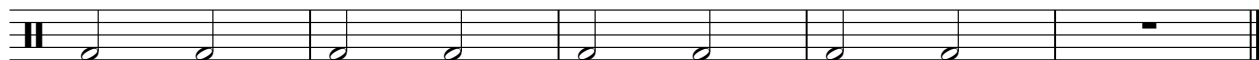

toms

Alphaville - Big In Japan 2

♩ = 105,000107

24 **39**

65

43 **17**

shakers

Alphaville - Big In Japan 2

♩ = 105,000107

9

12

15

18

21

24

27

30

33

36

V.S.

2

shakers

39

42

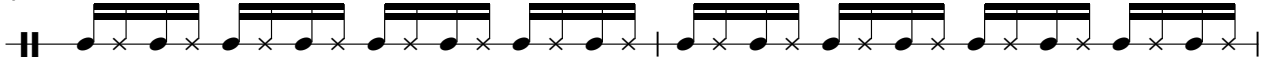

44

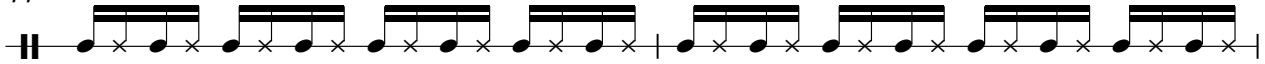

46

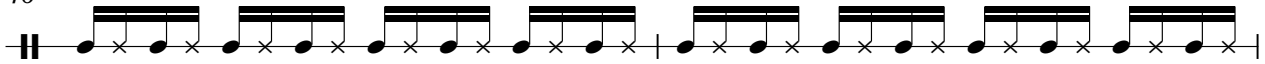

48

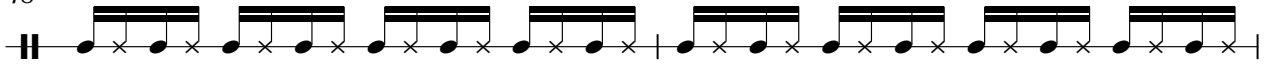

50

53

56

59

62

65

68

71

74

77

80

90

93

96

99

4

shakers

102

105

108

118

121

124

Tamborine

Alphaville - Big In Japan 2

♩ = 105,000107

9

14

20

26

32

38

8

50

55

61

67

V.S.

2

Tamborine

73

79

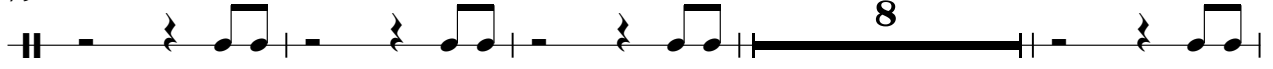

91

97

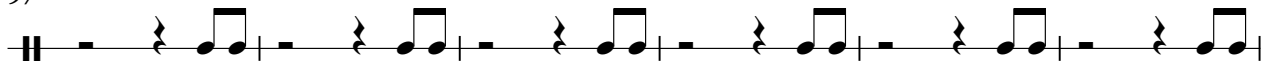

103

109

121

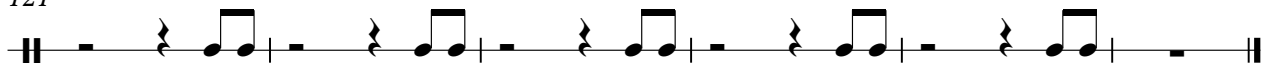

Alphaville - Big In Japan 2

lead

♩ = 105,000107

9

12

16

20

24

27

30

33

36

39

8

90

93

97

100

104

21

Guitar

Alphaville - Big In Japan 2

♩ = 105,000107

4

6

8

11 **71**

83

85

87

89 **20**

110

113

115

117

♩ = 105,000107

25

29

35

39

69

75

79

93

99

102

24

Bass Synth

Alphaville - Big In Japan 2

♩ = 105,000107

4/4

4

7

10

13

16

19

22

25

28

V.S.

61

64

67

70

73

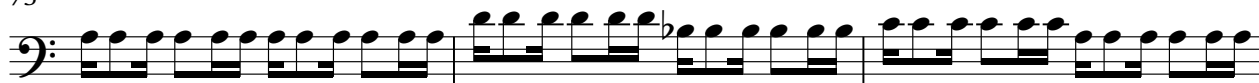

76

79

82

85

88

91

94

97

100

103

106

109

112

115

118

121

124

synth calliope

Alphaville - Big In Japan 2

♩ = 105,000107

40

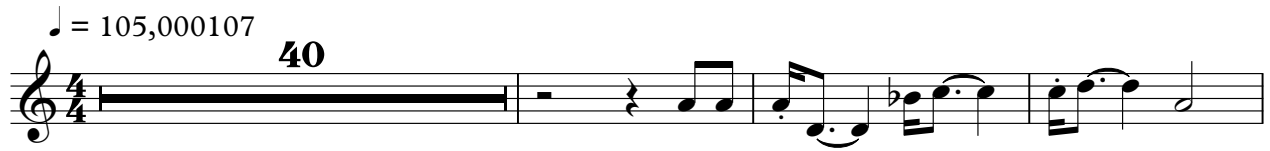

44

48

50

76

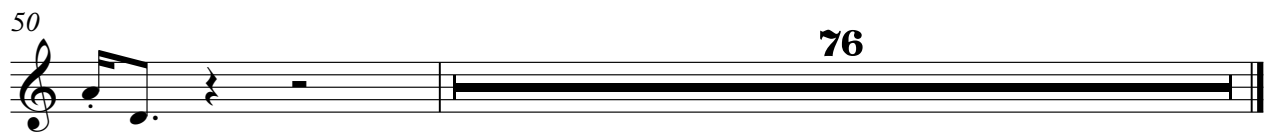

bass & lead

Alphaville - Big In Japan 2

♩ = 105,000107

105

107

109

17
