

Alphaville - Dance with me

0.0"
1.1.00
DANCE WITH ME - by ALPHAVILLE
♩ = 141,000305

13

Main Drums

Mystic Brass

Bass Arpeggio

Main Bass 1

Main Bass 2

String Synth Solo

Synth Solo 2

Intro + Chorus String

30.6"
19.1.00
CONVERTED TO GS-MIDI by ALPHAMAN

17

Main Drums

Slap Bass Arpeggio

Mystic Brass

Bass Arpeggio

Main Bass 1

Main Bass 2

String Synth Solo

Synth Solo 2

Melody

Melody -1 oct

Intro + Chorus String

21

Main Drums

Slap Bass Arpeggio

Mystic Brass

Bass Arpeggio

Main Bass 1

Main Bass 2

Melody

Melody -1 oct

25

Main Drums

Slap Bass Arpeggio

Mystic Brass

Bass Arpeggio

Main Bass 1

Main Bass 2

Melody

Melody -1 oct

29

Main Drums

Slap Bass Arpeggio

Mystic Brass

Bass Arpeggio

Main Bass 1

Main Bass 2

String Synth Solo

Melody

Melody -1 oct

33

Main Drums

Slap Bass Arpeggio

Mystic Brass

Bass Arpeggio

Main Bass 1

Main Bass 2

String Synth Solo

Melody

Melody -1 oct

Background String

37

Main Drums
El-guitar Arpeggio
Bass Arpeggio
Main Bass 1
Main Bass 2
Melody
Melody -1 oct
Background String

41

Main Drums
Intro Guitar
El-guitar Arpeggio
Intro Guitar -1 oct
Bass Arpeggio
Main Bass 1
Main Bass 2
Synth Solo 2
Melody
Melody -1 oct
Intro + Chorus String
Background String

45

Main Drums

Bass Arpeggio

Main Bass 1

Main Bass 2

Synth Solo 2

Melody

Melody -1 oct

Intro + Chorus String

Background String

49

Main Drums

Bridge Arpeggio

Bass Arpeggio

Main Bass 1

Main Bass 2

Synth Solo 2

Melody

Melody -1 oct

Intro + Chorus String

Background String

53

Main Drums

Bridge Arpeggio

Bass Arpeggio

Main Bass 1

Main Bass 2

Synth Solo 2

Melody

Melody -1 oct

Intro + Chorus String

Background String

Detailed description of the musical score: The score consists of ten staves. The 'Main Drums' staff uses a double bar line and shows a complex rhythmic pattern with many notes. The 'Bridge Arpeggio' staff is in bass clef and features a sequence of eighth notes. The 'Bass Arpeggio' staff is also in bass clef with a similar eighth-note pattern. 'Main Bass 1' and 'Main Bass 2' are in bass clef and play a melodic line with eighth notes. 'Synth Solo 2' is in treble clef and plays a melodic line with eighth notes. 'Melody' is in treble clef and plays a melodic line with quarter notes. 'Melody -1 oct' is in treble clef and plays a lower melodic line with quarter notes. 'Intro + Chorus String' is in bass clef and plays a melodic line with quarter notes. 'Background String' is in bass clef and features sustained chords or notes.

56

Main Drums

Bridge Arpeggio

Bass Arpeggio

Main Bass 1

Main Bass 2

Synth Solo 2

Melody

Melody -1 oct

Bridge End Chord

Intro + Chorus String

Background String

60

Main Drums

Slap Bass Arpeggio

Mystic Brass

Bass Arpeggio

Main Bass 1

Main Bass 2

String Synth Solo

Melody

Melody -1 oct

Background String

64

Main Drums

Slap Bass Arpeggio

Mystic Brass

Bass Arpeggio

Main Bass 1

Main Bass 2

String Synth Solo

Melody

Melody -1 oct

Background String

68

Main Drums

Slap Bass Arpeggio

Bridge Arpeggio

Mystic Brass

Bass Arpeggio

Main Bass 1

Main Bass 2

String Synth Solo

Melody

Melody -1 oct

Background String

71

Main Drums

Slap Bass Arpeggio

Bridge Arpeggio

Mystic Brass

Bass Arpeggio

Main Bass 1

Main Bass 2

String Synth Solo

Melody

Melody -1 oct

Background String

Detailed description of the musical score for page 11, measures 71-73:

- Main Drums:** Features a complex, syncopated drum pattern with various accents and rests.
- Slap Bass Arpeggio:** A bass line with a prominent slap effect, playing a rhythmic arpeggiated pattern.
- Bridge Arpeggio:** A bass line with a similar arpeggiated pattern to the Slap Bass Arpeggio.
- Bass Arpeggio:** A bass line with a rhythmic arpeggiated pattern.
- Main Bass 1 & Main Bass 2:** Two bass lines playing a similar rhythmic pattern.
- Melody & Melody -1 oct:** Two melodic lines, one in the upper register and one in the lower register, playing a similar melodic pattern.

74

Main Drums

Slap Bass Arpeggio

Bridge Arpeggio

Mystic Brass

Bass Arpeggio

Main Bass 1

Main Bass 2

String Synth Solo

Melody

Melody -1 oct

Background String

78

Main Drums

Bass Arpeggio

Main Bass 1

Main Bass 2

Bridge Pizzicatos

Melody

Melody -1 oct

Background String

82

Main Drums

Intro Guitar

Intro Guitar -1 oct

Bass Arpeggio

Main Bass 1

Main Bass 2

Synth Solo 2

Melody

Melody -1 oct

Intro + Chorus String

Background String

86

Main Drums

Bass Arpeggio

Main Bass 1

Main Bass 2

Synth Solo 2

Melody

Melody -1 oct

Intro + Chorus String

Background String

90

Main Drums

Bridge Arpeggio

Bass Arpeggio

Main Bass 1

Main Bass 2

Synth Solo 2

Melody

Melody -1 oct

Intro + Chorus String

Background String

94

Main Drums

Bridge Arpeggio

Bass Arpeggio

Main Bass 1

Main Bass 2

Synth Solo 2

Melody

Melody -1 oct

Intro + Chorus String

Background String

97

Main Drums

Bridge Arpeggio

Mystic Brass

Bass Arpeggio

Main Bass 1

Main Bass 2

String Synth Solo

Synth Solo 2

Melody

Melody -1 oct

Intro + Chorus String

Background String

101

Main Drums

Mystic Brass

Bass Arpeggio

Main Bass 1

Main Bass 2

String Synth Solo

Synth Solo 2

Intro + Chorus String

105

Main Drums

Mystic Brass

Bass Arpeggio

Main Bass 1

Main Bass 2

String Synth Solo

Synth Solo 2

Melody

Melody -1 oct

Intro + Chorus String

Background String

109

Main Drums

Bass Arpeggio

Main Bass 1

Main Bass 2

Bridge Pizzicatos

Melody

Melody -1 oct

Background String

113

Main Drums

Intro Guitar

Intro Guitar -1 oct

Bass Arpeggio

Main Bass 1

Main Bass 2

Synth Solo 2

Melody

Melody -1 oct

Intro + Chorus String

Background String

118

Main Drums

Bass Arpeggio

Main Bass 1

Main Bass 2

Synth Solo 2

Melody

Melody -1 oct

Intro + Chorus String

Background String

122

Main Drums

Bridge Arpeggio

Bass Arpeggio

Main Bass 1

Main Bass 2

Synth Solo 2

Melody

Melody -1 oct

Intro + Chorus String

Background String

125

Main Drums

Bridge Arpeggio

Bass Arpeggio

Main Bass 1

Main Bass 2

Synth Solo 2

Melody

Melody -1 oct

Intro + Chorus String

Background String

128

Main Drums

Intro Guitar -1 oct

Bridge Arpeggio

Bass Arpeggio

Main Bass 1

Main Bass 2

Synth Solo 2

Melody

Melody -1 oct

Bridge End Chord

Intro + Chorus String

Background String

132

Main Drums

Bass Arpeggio

Main Bass 1

Main Bass 2

Synth Solo 2

Melody

Melody -1 oct

Intro + Chorus String

Background String

136

Main Drums

Bridge Arpeggio

Bass Arpeggio

Main Bass 1

Main Bass 2

Synth Solo 2

Melody

Melody -1 oct

Intro + Chorus String

Background String

140

Main Drums

Bridge Arpeggio

Bass Arpeggio

Main Bass 1

Main Bass 2

Synth Solo 2

Melody

Melody -1 oct

Intro + Chorus String

Background String

143

Main Drums

Bridge Arpeggio

Bass Arpeggio

Main Bass 1

Main Bass 2

Synth Solo 2

Melody

Melody -1 oct

Intro + Chorus String

Background String

Alphaville - Dance with me

Main Drums

♩ = 141,000305

8

11

14

17

20

23

26

29

32

35

V.S.

38

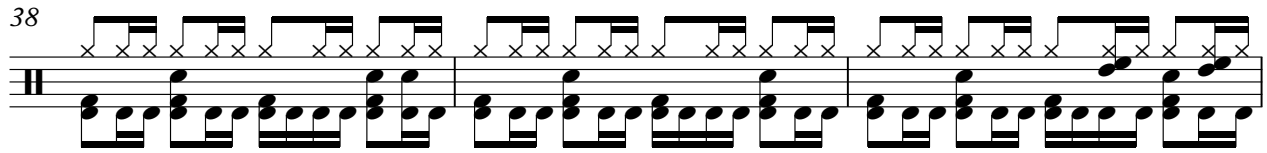

41

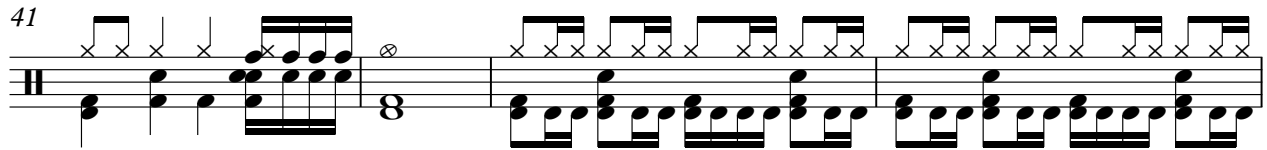

45

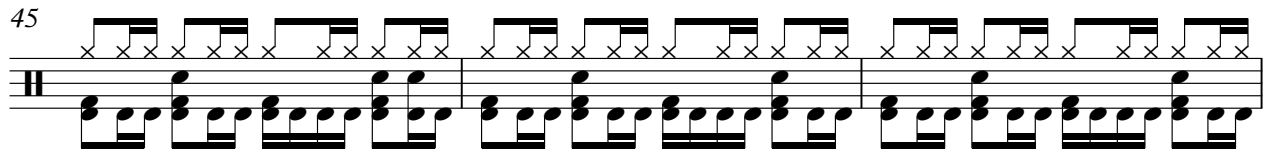

48

51

54

57

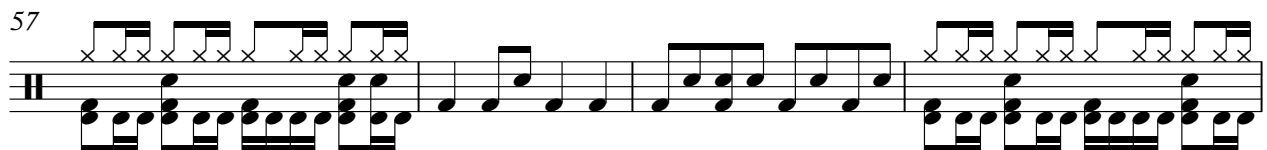

61

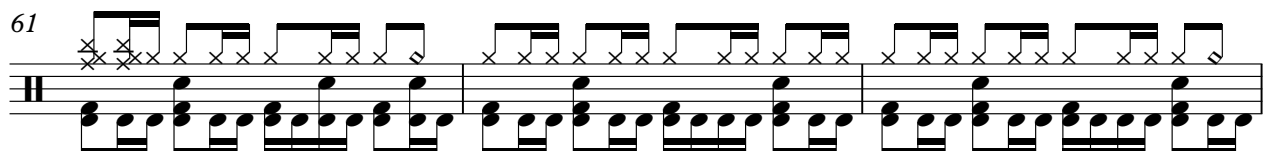

64

67

70

73

76

79

82

86

89

92

95

98

V.S.

101

104

107

110

113

117

120

123

126

129

132

135

138

141

144

Intro Guitar

Alphaville - Dance with me

♩ = 141,000305

4

7

11 **31** **39**

83 **29**

114 **31**

El-guitar Arpeggio

Alphaville - Dance with me

♩ = 141,000305

36

39

2

105

Alphaville - Dance with me

Intro Guitar -1 oct

♩ = 141,000305

E																			
B																			
G																			
D	2	0																	
A			4	0	0														
E																			
A																			

4

T																			
A																			
B	3	2	3	0	0														

7

T																			
A																			
B	1	0	2	3	3	0	2	3											

11

31

39

T	-----									-----					
A	-----									-----					
B	-----									-----					

83

29

T																			
A																			
B																			

115

15

16

T																			
A																			
B																			

Slap Bass Arpeggio

Alphaville - Dance with me

♩ = 141,000305

18

22

26

30

34

25

62

66

70

74

71

Bridge Arpeggio

Alphaville - Dance with me

♩ = 141,000305

50

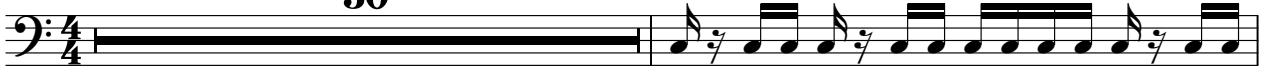

52

54

56

58

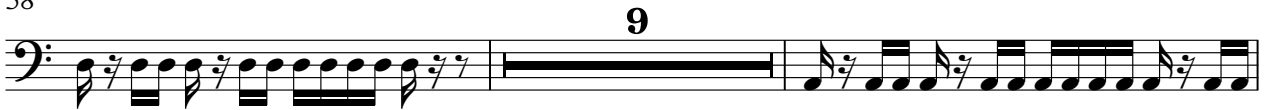

9

69

71

73

75

16

Bridge Arpeggio

92

94

96

98

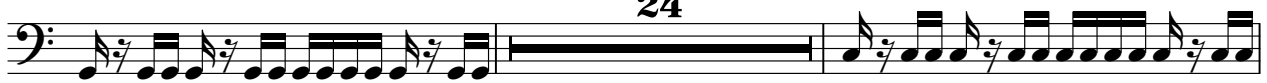

124

126

128

139

141

143

Bridge Arpeggio

145

Mystic Brass

Alphaville - Dance with me

♩ = 141,000305

10

17

3

27

35

28

69

76

23

103

40

Alphaville - Dance with me

Bass Arpeggio

$\text{♩} = 141,000305$

5

10

14

18

22

26

30

34

38

Bass Arpeggio

43

47

51

55

60

64

68

72

76

80

Bass Arpeggio

3

85

89

93

97

101

105

109

112

Bass Arpeggio

115

119

123

127

131

135

139

143

Alphaville - Dance with me

Main Bass 1

♩ = 141,000305
8

13

17

21

25

29

33

37

39

43

47

51

55

60

64

68

72

76

80

85

89

93

97

101

105

109

111

115

119

123

127

131

135

139

143

Main Bass 2

Alphaville - Dance with me

♩ = 141,000305
10

14

18

22

26

30

34

38

43

47

51

55

2

60

64

68

72

76

80

85

89

93

97

101

105

109

112

115

119

123

127

131

135

139

143

Bridge Pizzicatos

Alphaville - Dance with me

♩ = 141,000305

77

77

80

29

110

36

36

String Synth Solo

Alphaville - Dance with me

♩ = 141,000305

10

14

19

33

63

70

75

101

105

40

Synth Solo 2

Alphaville - Dance with me

♩ = 141,000305

10

14

18

24

45

49

53

57

25

84

88

92

96

100

104

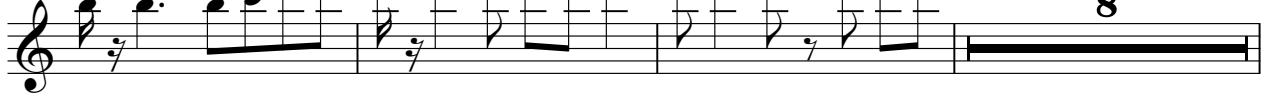

115

119

123

127

Synth Solo 2

132

136

140

143

Alphaville - Dance with me

Melody

♩ = 141,000305

17

22

27

31

35

39

43

48

53

57

V.S.

62

66

70

74

78

82

86

90

95

100

6

3

3

109

114

118

122

126

130

134

138

142

144

Alphaville - Dance with me

Melody -1 oct

♩ = 141,000305

17

22

27

32

36

40

45

50

55

60

V.S.

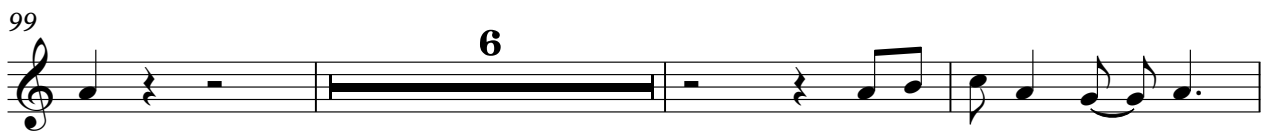
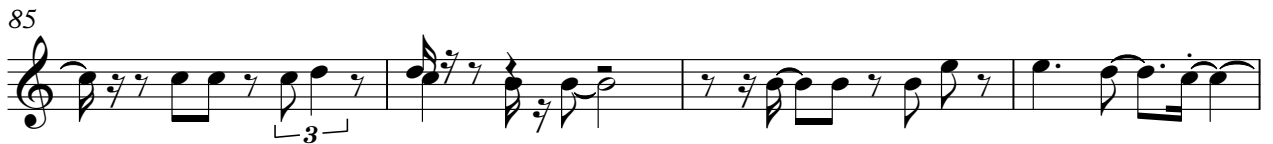

Bridge End Chord

Alphaville - Dance with me

♩ = 141,000305

57

59

71

16

Intro + Chorus String

Alphaville - Dance with me

♩ = 141,000305

5

10

15

19 **24**

46

50

54

57 **26**

84

88

92

96

100

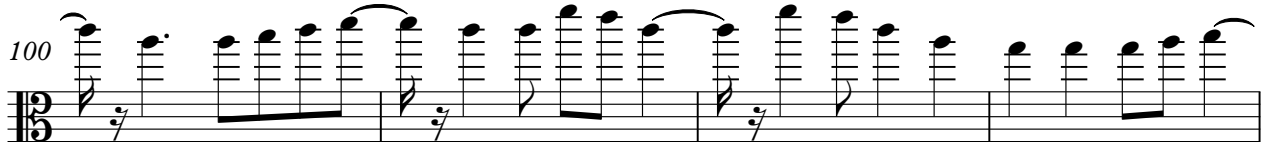

104

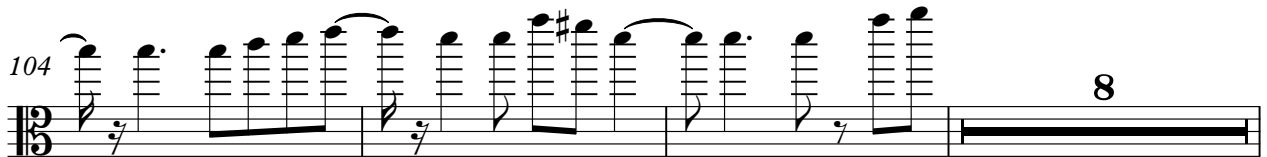

115

119

123

127

Intro + Chorus String

131

135

139

143

Background String

Alphaville - Dance with me

♩ = 141,000305

34

41

2

51

60

68

76

2

86

95

9

108

2

