

# Leona Lewis - Run

♩ = 100,000000 ♩ = 71,000038

(C)2008 Hands On MIDI  
(C)2008 Hands On MIDI

5  
Kora  
Lead 3  
Solo  
I'll sing it

8  
Kora  
Lead 3  
Solo  
one last time for you then we

10  
Kora  
Lead 3  
Solo  
real ly have to go. You've been the

12  
Kora  
Lead 3  
Solo  
on ly thing that's right in all I've

14

Kora

Lead 3

Solo

done. And I can

16

Kora

Syn. Str.

Lead 3

Vla.

Cb.

Solo

bare ly look at you But ev ry

18

Kora

Syn. Str.

Lead 3

Vla.

Cb.

Solo

gle time I do I know we'll

20

Kora

Syn. Str.

Lead 3

Vla.

Cb.

Solo

make it an ly where a way from

24

Perc.

Kora

E. Bass

Syn. Str.

Lead 3

Vla.

Vla.

Cb.

Solo

Light up, light up as if you have

Perc.

Kora   
a choice E ven if you can not hear

E. Bass

Syn. Str.

Lead 3

Vla.

Vla.

Cb.

Solo

Perc.

Kora   
my voice I'll be right be side you dear

E. Bass

Syn. Str.

Lead 3

Vla.

Vla.

Cb.

Solo

31 **6** **6** **6** **6**

32

Musical score for Percussion, Kora, E. Bass, Syn. Str., Lead 3, Vla., Cb., and Solo. The score is written in 2/4 time and includes lyrics: "Loud er, loud er and we'll run for".

**Perc.** (Percussion): Features a snare drum pattern with a star symbol and a cymbal pattern.

**Kora** (Kora): Features a melodic line with lyrics: "Loud er, loud er and we'll run for".

**E. Bass** (Electric Bass): Features a bass line with a long note.

**Syn. Str.** (Synthesizer String): Features a sustained chord.

**Lead 3** (Lead 3): Features a melodic line.

**Vla.** (Violin): Features a melodic line.

**Vla.** (Viola): Features a melodic line.

**Cb.** (Cello): Features a melodic line.

**Solo** (Solo): Features a melodic line.

Perc.

Kora

E. Bass

Syn. Str.

Lead 3

Vla.

Vla.

Cb.

Solo

our lives I can hardly speak. I un

36

Perc.

Kora

E. Bass

Syn. Str.

Lead 3

Vla.

Vla.

Cb.

Solo

derstand why you can't raise your voice to

38

Perc. Kora E. Bass Syn. Str. Lead 3 Vla. Vla. Cb. Solo

say To think I

40

Hn.

Perc.

Kora  
might not see those eyes makes it

E. Bass

Syn. Str.

Lead 3

Vla.

Vla.

Cb.

Solo

42

Hn.

Perc.

Kora

E. Bass

Syn. Str.

Lead 3

Vla.

Solo

so hard not to cry and as we

44

Hn.

Perc.

Kora

E. Bass

Syn. Str.

Lead 3

Vla.

Solo

say our long good byes I near ly

46

Hn.

Perc.

Kora

E. Bass

Syn. Str.

Lead 3

Vla.

Vla.

Vc.

Cb.

Solo

do

6

48

Perc.

E. Gtr.

E. Gtr.

Kora

E. Bass

A.

Syn. Str.

Lead 3

Vla.

Cb.

Solo

Light up, light up as if you have

50

Perc.

E. Gtr.

E. Gtr.

Kora

E. Bass

A.

Syn. Str.

Lead 3

Vla.

Cb.

Solo

a choice E ven if you can not hear

52

Perc. E. Gtr. E. Gtr. Kora E. Bass A. Syn. Str. Lead 3 Vla. Cb. Solo

my voice I'll be right be side you dear

54

Perc.

E. Gtr.

E. Gtr.

Kora

E. Bass

A.

Syn. Str.

Lead 3

Vla.

Cb.

Solo

2  
1  
4

2  
1  
4

3

56

Perc. E. Gtr. E. Gtr. Kora Loud er, loud er and we'll run for E. Bass A. Syn. Str. Lead 3 Vla. Vc. Cb. Solo

58

Perc. E. Gtr. E. Gtr. Kora E. Bass A. Syn. Str. Lead 3 Vla. Vc. Cb. Solo

our lives I canhard ly speak.I un

60

Perc.

E. Gtr.

E. Gtr.

Kora   
der stand why you can't raise your voice to say

E. Bass

A.

Syn. Str.

Lead 3

Vla.

Vc.

Cb.

Solo

62

Perc. *6*

E. Gtr.

E. Gtr. T 2 2  
A 1 1  
B 4 4

Kora Yeah

E. Bass

A.

Syn. Str.

Lead 3

Vla.

Vc.

Cb.

Solo

64

Perc. E. Gtr. E. Gtr. Kora Oh Oh E. Bass A. Syn. Str. Lead 3 Vla. Vla. Vc. Cb. Solo

66

Perc. E. Gtr. E. Gtr. Kora Oh Oh E. Bass A. Syn. Str. Lead 3 Vla. Vla. Vc. Cb. Solo

68

Perc. E. Gtr. E. Gtr. Kora Oh Oh E. Bass A. Syn. Str. Lead 3 Vla. Vla. Vc. Cb. Solo

70

Perc.

E. Gtr.

E. Gtr. T 2, A 1, B 4

Kora

E. Bass

A.

Syn. Str.

Lead 3

Vla.

Vla.

Vc.

Cb.

Solo

Oh

72

Perc.

E. Gtr.

E. Gtr.

Kora

E. Bass

A.

Syn. Str.

Lead 3

Vla.

Vc.

Cb.

Solo

Light up, light up as if you have

74

Perc.

E. Gtr.

E. Gtr.

Kora

E. Bass

A.

Syn. Str.

Lead 3

Vla.

Vc.

Cb.

Solo

a choice E ven if you can not hear

76

Perc.   
 E. Gtr.   
 E. Gtr.   
 Kora   
 E. Bass   
 A.   
 Syn. Str.   
 Lead 3   
 Vla.   
 Vc.   
 Cb.   
 Solo

my voice I'll be right be side you dear

T   
 A 3   
 B 3   
 1 1

Musical score for Percussion, Electric Guitar, Kora, Bass, and various woodwinds/strings. The score includes lyrics: "my voice I'll be right be side you dear".

78

Perc. E. Gtr. E. Gtr. Kora E. Bass A. Syn. Str. Lead 3 Vla. Vc. Cb. Solo

80

The musical score consists of the following parts:

- Perc.**: Percussion part with a rhythmic pattern of eighth notes.
- E. Gtr.**: Electric guitar part with chords and a melodic line.
- E. Gtr.**: Electric guitar part with a fretboard diagram showing frets 1 and 4 on strings T, A, and B.
- Kora**: Kora part with a rhythmic pattern and lyrics: "Loud er, loud er and we'll run for".
- E. Bass**: Electric bass part with a rhythmic pattern.
- A.**: Trumpet part with a sustained note.
- Syn. Str.**: Synthesizer strings part with a sustained note.
- Lead 3**: Lead guitar part with a melodic line.
- Vla.**: Viola part with a melodic line.
- Vc.**: Violoncello part with a melodic line.
- Cb.**: Contrabass part with a sustained note.
- Solo**: Solo part with a melodic line.

82

Perc.

E. Gtr.

E. Gtr. TAB

Kora

E. Bass

A.

Syn. Str.

Lead 3

Vla.

Vc.

Cb.

Solo

our lives I can hardly speak I un

3

86

Perc.

E. Gtr.

E. Gtr.

Kora

E. Bass

A.

Syn. Str.

Lead 3

Vla.

Vc.

Cb.

Solo

88

93

Perc. **6** **6** **6** **6**

E. Bass

Syn. Str.

Cb.

Solo

94

Perc.

E. Bass

Syn. Str.

Cb.

Solo

Horn in F

Leona Lewis - Run

♩ = 100,000001,000038

38

44

51

99

99

(C)2008 Hands On MIDI  
(C)2008 Hands On MIDI

# Leona Lewis - Run

## Percussion

♩ = 100,000000

♩ = 71,000038

**21**

23

25

31

33

39

43

47

50

54

(C)2008 Hands On MIDI  
(C)2008 Hands On MIDI

V.S.

Percussion

57

61

64

68

72

76

79

82

86

93

94

Electric Guitar

Leona Lewis - Run

♩ = 100,000000,000038

46

51

56

61

66

71

76

81

86

99

- Measure 46: A whole rest.
- Measures 47-50: A series of chords.
- Measures 51-55: A series of chords.
- Measures 56-60: A series of chords.
- Measures 61-65: A series of chords.
- Measures 66-70: A series of chords.
- Measures 71-75: A series of chords.
- Measures 76-80: A series of chords.
- Measures 81-85: A series of chords.
- Measures 86-90: A series of chords.

(C)2008 Hands On MIDI  
(C)2008 Hands On MIDI

# Leona Lewis - Run

7-string Electric Guitar

♩ = 100,000000 = 71,000038

**46**

E								
B								
G								
D								
A								
B								
E								
A								

53

T								
A								
B								

62

T								
A								
B								

71

T								
A								
B								

80

T								
A								
B								

87

**9**

T								
A								
B								

99

T								
A								
B								

# Leona Lewis - Run

Kora

♩ = 100,000000 ♩ = 71,000038

11 I'll sing on ~~as if~~ ~~in~~ you there really have go.

17 You're on ly light in allve done. And an bare ly look at you

20 But ev'ry sin gle time I do I know'll

23 make it an v where a way om here

26 Light up, light up as if you have

28 a choice E ven if you can not hear

30 my voice I'll be right be side you dear

32

34 Loud er, loud er and we'll run for

our lives (C)2008 Hands On MIDI an hard ly speak. I un

V.S.

36  

 der stand why you can't raise your voice to

38  

 say To think I

40  

 might not see those eyes make it so hard not to cry

43  

 and as we say our long good byes

45  

 I nearly do

47  

 Light up, light up as if you have

50  

 a choice Even if you cannot hear my voice

53  

 I'll be right beside you dear

56  

 Louder, louder and we'll run for our lives

59  

 I can hardly speak I understand why you can't raise your voice to say

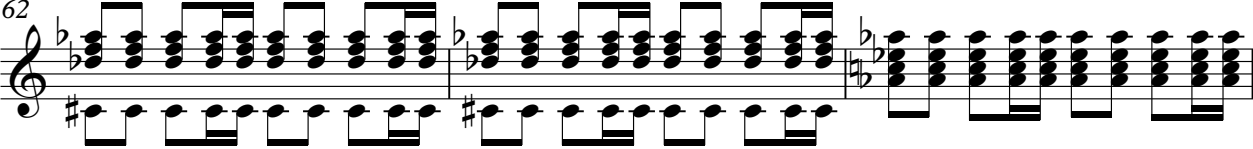

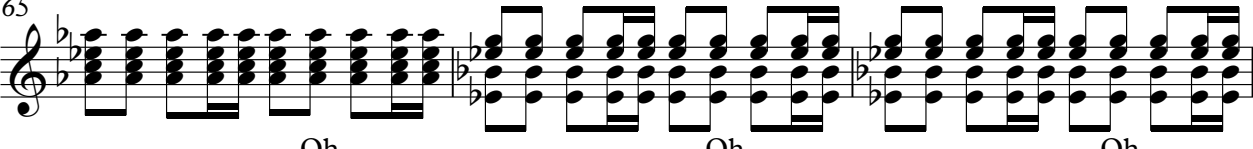
62  Yeah Oh

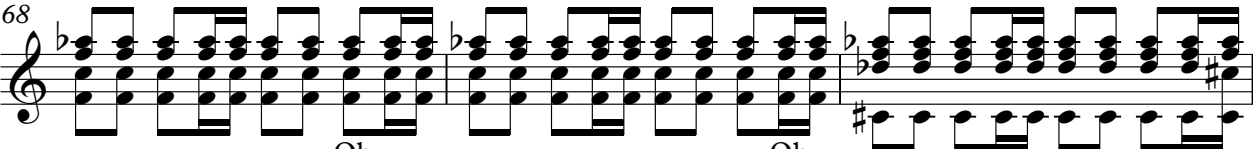
65  Oh Oh Oh

68  Oh Oh

71  Oh Lightup, lightup as if you have

74  a choice E ven if you cannot hear my voice

77  Ill brightbe sideyou dear

80  Louder, louder and we'llun for our lives

83  I canardly speakI un der stand why youcantaisyourvoiceto say

86  **11**

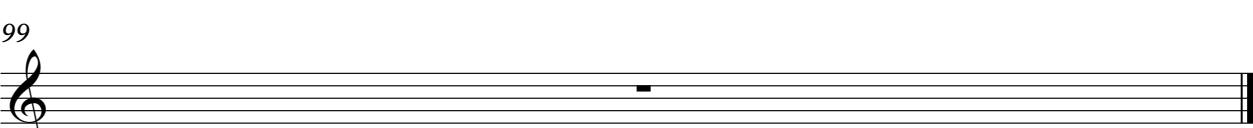
99 

Electric Bass

Leona Lewis - Run

♩ = 100,000000 ♪ = 71,000038  
22

30

39

46

50

54

58

62

66

70

(C)2008 Hands On MIDI  
(C)2008 Hands On MIDI

V.S.

74

78

82

86

91

99

# Leona Lewis - Run

Alto

♩ = 100,000000,000038

**46**

53

62

71

80

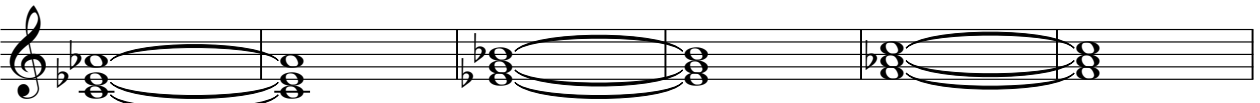

86

**11**

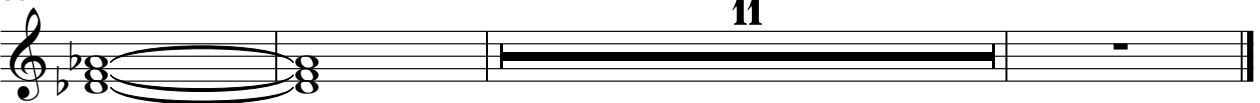

(C)2008 Hands On MIDI  
(C)2008 Hands On MIDI

Synth Strings

Leona Lewis - Run

♩ = 100,000000 ♩ = 71,000038

**14**

20

28

37

43

47

54

63

72

81

(C)2008 Hands On MIDI  
(C)2008 Hands On MIDI

V.S.

2

# Synth Strings

89

99

An empty musical staff in treble clef, measure 99, with a double bar line at the end.

# Leona Lewis - Run

## Lead 3 (Calliope)

♩ = 100,000000 ♩ = 71,000038

5

10

15

19

24

29

34

39

43

(C)2008 Hands On MIDI  
(C)2008 Hands On MIDI

Lead 3 (Calliope)

48

52

57

61

65

69

73

77

82

86

**11**

Lead 3 (Calliope)

99

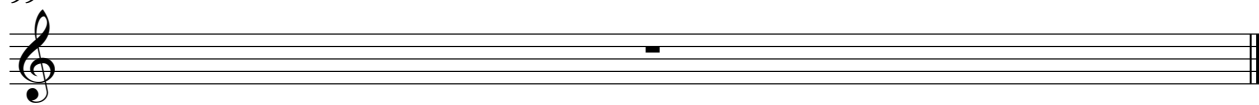

Viola

Leona Lewis - Run

♩ = 100,000000 ♩ = 71,000038

22

(C)2008 Hands On MIDI  
(C)2008 Hands On MIDI

V.S.

2  
83

Viola

11

99

Leona Lewis - Run

Viola

♩ = 100,000000 ♪ = 71,000038

14

21

30

35

40

6

16

64

67

70

27

99

(C)2008 Hands On MIDI  
(C)2008 Hands On MIDI

Violoncello

Leona Lewis - Run

♩ = 100,0000001,000038

44

48

8

60

64

67

71

75

80

84

11

99

Contrabass

Leona Lewis - Run

♩ = 100,000000 ♩ = 71,000038

14

21

30

39

6

49

58

67

76

85

92

3

(C)2008 Hands On MIDI  
(C)2008 Hands On MIDI

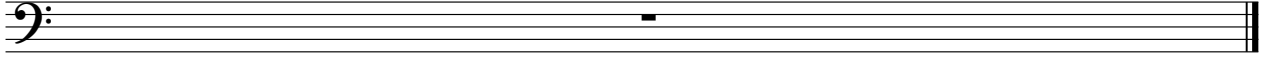

# Leona Lewis - Run

Solo

♩ = 100,000000 ♩ = 71,000038

2

6

9

11

14

17

19

22

24

27

V.S.

(C) 2008 Hands-On-MIDI  
(C) 2008 Hands-On-MIDI

V.S.

4

Solo

90

93

99
